



US 20020118335A1

(19) **United States**(12) **Patent Application Publication** (10) **Pub. No.: US 2002/0118335 A1**
(43) **Pub. Date:** **Aug. 29, 2002**

(54) **METHODS OF CUSTOMIZING THE
PHYSICAL SIZE AND SHAPE OF
COMMERCIAL OFF-THE-SHELF (COTS)
ELECTRONIC DISPLAYS**(76) Inventor: **Lawrence E. Tannas JR.**, Orange, CA
(US)

Correspondence Address:

LYON & LYON LLP**633 WEST FIFTH STREET****SUITE 4700****LOS ANGELES, CA 90071 (US)**(21) Appl. No.: **10/103,473**(22) Filed: **Mar. 20, 2002****Related U.S. Application Data**(63) Continuation of application No. 09/812,370, filed on
Mar. 16, 2001, now Pat. No. 6,380,999, which is a
continuation of application No. 09/274,427, filed on
Mar. 22, 1999, now Pat. No. 6,204,906.**Publication Classification**(51) **Int. Cl.⁷** **G02F 1/13**(52) **U.S. Cl.** **349/187**(57) **ABSTRACT**

Electronic displays are physically reshaped and/or resized to meet custom specifications for special applications such as avionics, where Commercial Off-The-Shelf (COTS) Liquid Crystal Displays (LCDs) are not typically used. Customization includes cutting the physical display to specified dimensions to fit into a target opening, and resealing the display to preserve proper cell spacing and assure basic functionality. The target opening is typically a control panel or dashboard opening, such as in the cockpit of an airplane. The sealing process may include improving the original seal, and/or providing additional seals. Additional seals may protect sensitive areas against chemical corrosives or contamination, humidity, electrostatic damage, etc., and/or prevent light from passing around the edge of the display image area. Electric continuity may need to be reestablished for electric leads affected during the customization process, and electronic drivers may need to be reattached to the display. Additional modifications and/or enhancements may be made to the display during reshaping and/or resizing. For example, TABs or COGs may be relocated, added, removed, replaced, and/or reoriented; electric circuits may be replaced and/or supplemented with circuits having different functionality; the display medium may be altered and/or replaced; polarizers, filters, and/or films may be added, removed, and/or replaced. The customized display may then be ruggedized by attaching a suitable bezel (face plate) and frame (support hardware) thereto, and the completed, customized display unit may then be installed in the target location and integrated with surrounding hardware and electronics.

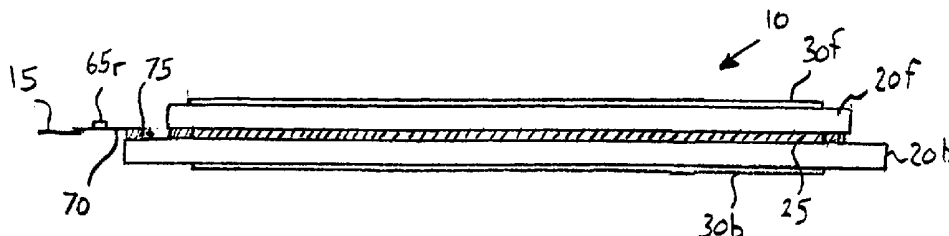

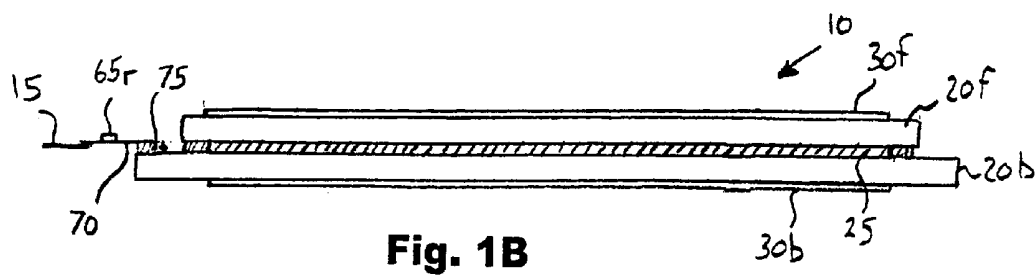
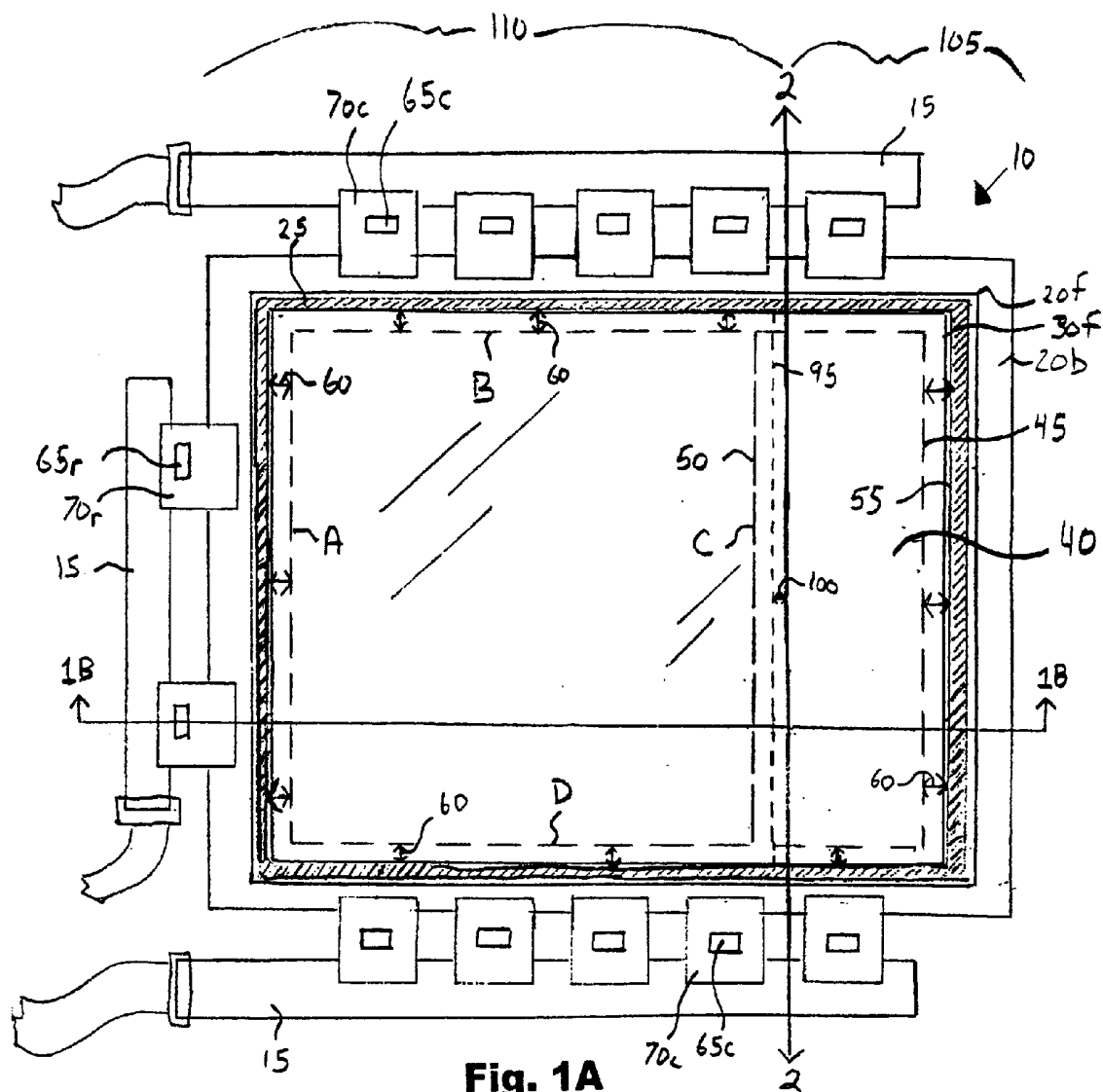

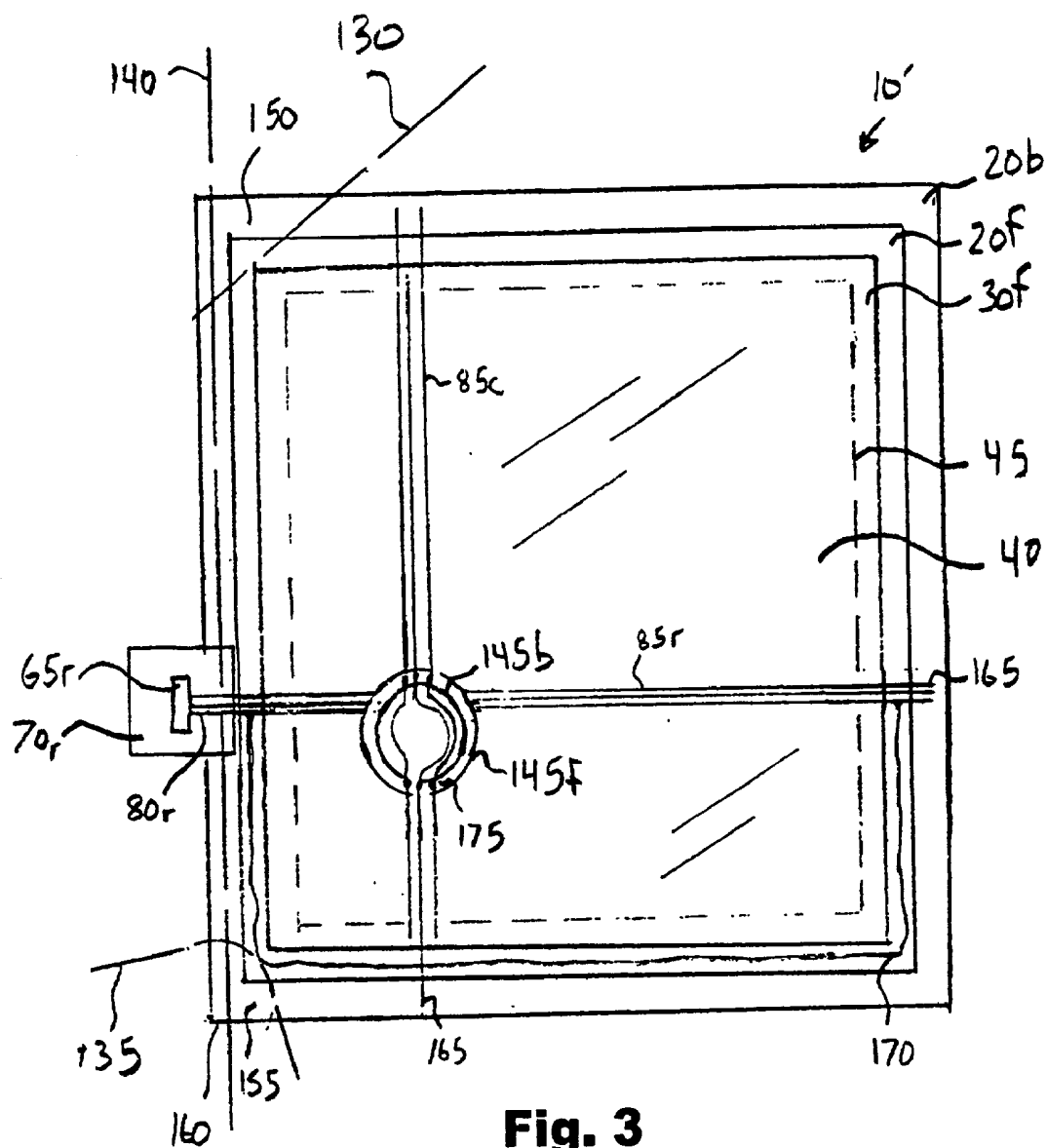
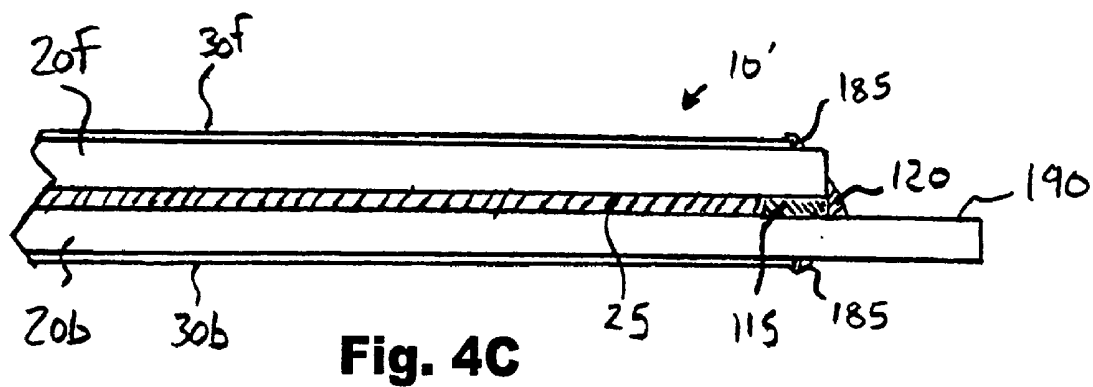
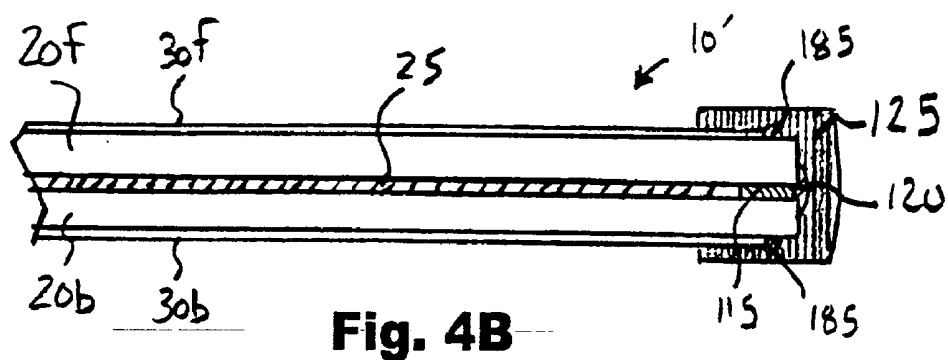
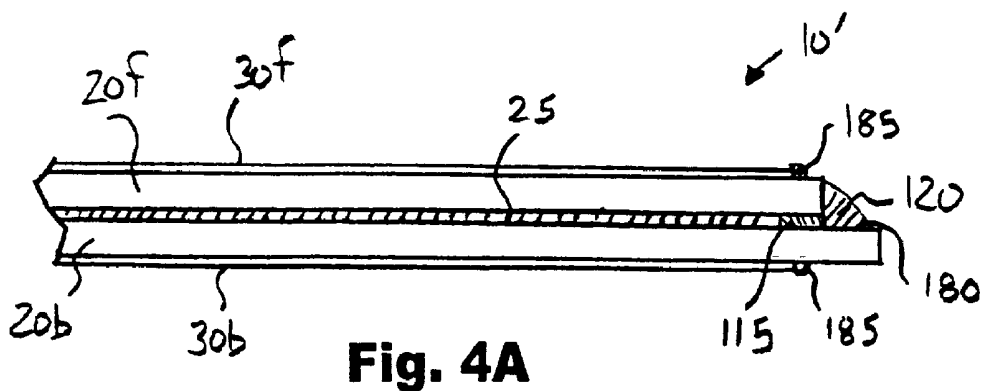

Fig. 3



METHODS OF CUSTOMIZING THE PHYSICAL SIZE AND SHAPE OF COMMERCIAL OFF-THE-SHELF (COTS) ELECTRONIC DISPLAYS

FIELD OF THE INVENTION

[0001] The present invention relates generally to electronic displays, and more particularly to the customization of an original display by physical alteration of the size and/or shape thereof, such that the customized display may be used in installations not considered achievable with the original display.

DEFINITIONS

[0002] In this application, COTS is used as an acronym for "Commercial Off-The-Shelf"; FPD is used as an acronym for "Flat-Panel Display"; LCD is used as an acronym for "Liquid Crystal Display"; PDLC is used as an acronym for "Polymer-Dispersed Liquid Crystal"; AMLCD is used as an acronym for "Active Matrix Liquid Crystal Display"; TAB is used as an acronym for "Tape-Automated-Bonding"; COG is used as an acronym for "Chip-On-Glass"; UV is used as an acronym for "ultraviolet"; VLSI is used as an acronym for "Very Large Scale Integration", and HDTV is used as an acronym for "High-Definition Television". All of these terms are well-known in the art.

BACKGROUND

[0003] Electronic displays are commonly used to portray data in the forms of visual text and/or other images, so the data may be interpreted and/or acted upon. Typically, the operator of equipment associated with the display will control the equipment based in part on the interpretation of the data displayed. A simple example is an airplane pilot who views a control panel display representing surrounding air traffic, and who then controls the airplane to avoid the traffic.

[0004] The displays and their associated bezels (face plates) and frames (interfacing and supporting hardware) are typically built to demanding specifications for durability, reliability, and operating life, due to industry requirements, and the resulting displays have relatively complex electrical, chemical, optical, and physical characteristics. Each particular application, for example, may require specific performance characteristics from the display, such as the ability to accommodate or withstand varying conditions of temperature, humidity, radiation, ambient light, shock, vibration, impact, chemicals, salt spray, water and fluid condensation, immersion, or other environmental, electrical, physical, and/or other conditions. Due to the high costs associated with such varying and demanding specifications, for any particular application it is thus economically necessary for manufacturers to produce a common design in high production volume, resulting in COTS displays all having substantially the same characteristics for a variety of physical sizes. The sizes vary, but the shapes are generally rectangular until and shapes. The sizes vary, but the shapes are generally rectangular with an aspect ratio of approximately three to four. Common television and computer displays typically have an aspect ratio of approximately three to four, and are typically square. HDTV displays typically have an aspect ratio of nine to sixteen.

[0005] For specialized applications where the market may not be large enough for COTS manufacturers to enter,

buyers of displays are required to have displays custom-built to fit their size and shape requirements, at a cost up to ten times greater than the cost of a COTS display having identical functionality. Alternatively, buyers may choose to incorporate a COTS display into an existing control panel or dashboard opening by physically altering the size and/or shape of the control panel opening to match the size and/or shape of the COTS display. For most applications, however, such modifications cannot be made without disturbing the surrounding instruments, controls, and displays already incorporated into the control panel. Such is the case, for example, on an airplane control panel or other vehicle control panel where large numbers of instruments and controls are tightly and efficiently packed into a relatively small area to begin with. And even if the appropriate modifications could be made, they are typically cost-prohibitive.

[0006] To overcome the above-referenced drawbacks in the prior art, it would thus be desirable to provide systems and methods for customizing a COTS display to meet the size and shape requirements of a target control panel opening, such that the purchaser of the COTS display may avoid paying the extra costs associated with having a display custom-built from scratch. Such systems and methods would be advantageous for displays that have relatively high tooling costs and relatively low volume production associated therewith.

[0007] A particular industry where high-cost custom-built displays are used is the avionics industry, which traditionally used square panel openings to house mechanical control devices. To retrofit airplane control panels with electronic displays, the industry began manufacturing square displays, at a relatively high cost and relatively low volume compared to the COTS non-square displays which are commercially used in a wide variety of applications. In fact, the control panels in newly-built airplanes designed to use electronic displays, are still often made with square panel openings, despite the COTS displays being non-square, in order to maintain the well-established and familiar control panel configurations.

[0008] Since a completed electronic display is delicate and relatively complex, most experts in the field would not expect that customization of the displays as desired could be accomplished by physically cutting an original display, changing its size and/or shape, and resealing it, while maintaining its same basic functionality. For example, most experts would not expect that a display designed to be a four-inch by six-inch display with 480 rows by 640 columns of picture elements (pixels) could be cut down to the size of a four-inch by four-inch display with 480 rows by 480 columns, and still operate successfully.

SUMMARY OF THE INVENTION

[0009] Typically, a COTS display comprises two plates, front and back, holding drive electronics on the edges. The plates are typically glass or plastic, and may have polarizers, filters, image enhancement films, and/or viewing angle enhancement films attached thereto. Row and column orthogonal electric leads distributed throughout an image-generating medium are contained between the plates, and a perimeter seal holds the plates together while isolating and protecting the image-generating medium from the outside environment. The row and column electric leads transcend

the seal to external leads to which electronic drivers are attached. The electronic drivers are typically VLSI circuits bonded to TAB substrates attached to the display, or directly attached to the display as COG. In some instances the VLSI electronic drivers are made in-situ with the display picture elements.

[0010] The present invention involves systems and methods for customizing a COTS display by modifying the physical size and/or shape of the COTS display to meet the requirements of a target application. This is accomplished by cutting the physical COTS display to reduce its physical size and/or shape, and then resealing the display to achieve the desired performance. The basic functionality of the COTS display remains intact. That is, the customized display will have a new size and/or shape, and may have altered electronic drivers, image-generating media, rearranged electronics, additional seals, additional films, etc., and may actually have enhanced functionality. However, the customized display will be able to operate in a target application designed to interface with a display of the same type (e.g., AMLCD) as the original (e.g., COTS) display.

[0011] When the plates are cut, internal electronics might also be cut, often requiring reestablishment of electrical continuity. Similarly, the display electronics may be removed, reattached, or otherwise modified, and filters, polarizers, and/or other films associated with the display and typically attached externally to the plates may be cut, to conform to the customized display size and/or shape. Thus the opportunity exists to add enhanced functionality to the display. A custom bezel and frame may then be used to house the display, allowing for additional ruggedization of the entire unit.

[0012] To reseal the display, an adhesive is applied along at least the cut edge or edges. A second seal may be added to minimize the penetration of humidity and other contaminants into the display media (e.g., liquid crystal material) inside the display cell. A third seal serving as a mask may also be applied to prevent back light typically used with LCDs from passing through the display around the outer edges of the display image area.

[0013] Electronic drivers, typically VLSI circuits (bonded to TAB substrates attached to the display, or attached directly to the display as COG) may be added, repositioned and/or reattached as needed, and the circuitry on the display plates may be altered to make electrical connection to the new VLSI circuits. Filters, films, polarizers, etc., may then be cut and/or installed as desired, and additional components such as heaters, optical elements, infrared filters, touch panels, transducers, etc., may be added to alter and/or enhance durability or functionality of the display.

[0014] Finally, the reshaped and/or resized, and/or otherwise altered display is placed in a custom bezel and frame with appropriate ruggedization characteristics. The bezel and frame are designed to accommodate the newly sized and/or shaped display in a suitable manner, and to allow for proper mechanical and electrical attachment to the target location, such as an avionics box or display panel. The bezel and frame also are configured for installation such that appropriate lighting, optical elements, transducers, heaters, infrared filters, touch panels, etc., associated with the target application operate properly. The frame thus protects the display and interfaces the display with the target location,

such as an avionics box or display panel. Suitable adhesives, sealants, conformal coatings, potting compounds, electrical and thermal conductors, screws, clamps, rivets, connectors, gaskets, etc., may be used as necessary or desired to further ruggedize the unit and install it into its target location. Ruggedization may be required, for example, before installing the customized unit into environments of vehicles, ships, submersibles, missiles, aircraft, spacecraft, portable equipment, etc., which tend to be more restrictive and severe than the environments for which COTS displays are designed. Similarly, simulators for situations such as those described above may also require ruggedization of the customized unit.

[0015] One aspect of the present invention thus involves customizing an electronic display by cutting the display along desired dimensions resulting in a target display portion and an excess display portion, and applying a first seal between the plates along an exposed edge of the target display portion, said first seal creating a barrier to prevent the image-generating medium from escaping out of the area between the plates, wherein the basic functionality of the display remains intact. A second seal and/or a third seal may be added.

[0016] Another aspect involves customizing an electronic display by cutting the display along desired dimensions resulting in a target display portion and an excess display portion, applying a first seal along an exposed edge of the target display portion between the plates, applying a second seal over the first seal, and applying a third seal over the second seal, wherein the basic functionality of the display remains intact.

[0017] Another aspect of the present invention involves creating a customized electronic display comprising a substantially flat front plate having an upper surface and a lower surface, a substantially flat back plate having an upper surface and a lower surface, said back plate positioned behind said front plate and substantially parallel thereto, a perimeter seal positioned between said plates and forming an enclosed cell area defined by the lower surface of the front plate, the upper surface of the back plate, and the perimeter seal, an image-generating medium contained within said cell area, electrical conductors distributed throughout said image-generating medium, a substantially flat first polarizer attached to the upper surface of said front plate, said first polarizer having a perimeter, a second seal positioned over the perimeter seal, and a first silicone bead positioned over the perimeter of the first polarizer. A third seal may be added.

[0018] Systems and methods are thus described for customizing an original (e.g. COTS AMLCD) display to meet the size and/or shape requirements of a target location. Other objects and advantages of the present invention will be apparent from the detailed description which follows, when read in conjunction with the associated drawings.

BRIEF DESCRIPTION OF THE DRAWINGS

[0019] FIG. 1A is a plan view of a typical COTS AMLCD.

[0020] FIG. 1B is a cross-sectional view of FIG. 1A, along line 1B-1B, with the column TABs removed from the cross-section for purposes of clarity.

[0021] FIG. 2A is a plan view of a customized display made from the COTS AMLCD shown in FIG. 1A, by cutting along line 2-2 in FIG. 1, and then resealing.

[0022] FIG. 2B is a cross-sectional view, along line 2B-2B, of the customized display shown in FIG. 2A, with the column TABs removed from the cross-section for purposes of clarity.

[0023] FIG. 3 is a plan view of a customized display, showing additional special cuts that might be required as part of the customization.

[0024] FIG. 4A is a partial cross-sectional view of a customized display having staggered cuts on the opposing plates, showing first and second seal layers.

[0025] FIG. 4B is a partial cross-sectional view of a customized display having aligned cuts on the opposing plates, showing a third seal layer.

[0026] FIG. 4C is a partial cross-sectional view of a customized display having an extended lower plate for use to attach electronic drivers or jumper wires.

DETAILED DESCRIPTION OF THE INVENTION

[0027] FIGS. 1A and 1B show a typical rectangular, non-square COTS AMLCD 10, before resizing and/or reshaping, but after disassembly from its original bezel, frame, and other associated hardware and electronics. The external components associated with the display 10 other than the circuit boards 15 and the components bonded or attached to the display plates 20f and 20b, have been removed for clarity. Such external components would preferably be removed prior to performing the customization of the display 10 as described herein.

[0028] The display 10 comprises a front plate 20f and a back plate 20b, each preferably made of glass or plastic. The plates 20 are held together by a perimeter seal 25 such as a UV curing urethane as is known in the art, and are also typically further secured within a bezel (not shown) which is in turn secured to a frame or other hardware (not shown) for attachment to the target location. Polarizing films 30f and 30b, filters (not shown), image enhancement films (not shown), retardation films (not shown), viewing angle enhancement films (not shown), and/or other films may exist on the front and/or back outer surfaces of the plates 20. The original display image area 40 defined by the manufacturer of the COTS AMLCD is indicated by dashed perimeter line 45. (Dashed line 50 represents the desired right edge of the display image area 40 after customization, as will be described shortly). A light-blocking mask (not shown) is typically placed between plates 20 and covers a perimeter area from the outer edge of the display image area 40, and extending outwardly to a sufficient distance to serve its purpose. Typically, the distance will be up to the edge of the bezel, or to the inner edge 55 of perimeter seal 25 as indicated by arrows 60 in FIG. 1A. Without the mask, light escaping around the edge of the display image area 40 might cause distraction to a person viewing the display 10.

[0029] Row and column electronic drivers 65r and 65c respectively are bonded to TAB substrates 70r and 70c respectively, which in turn are bonded to the edges of the plates 20 using electrically-anisotropic adhesives 75 as is

known in the art. In avionics, bent TABs (not shown) are often used to save panel area. In addition or alternatively, the drivers 65 may be attached directly to the plates 20 as COGs. The electronic drivers 65 are preferably at least VLSI circuits, having corresponding external leads 80r, 80c electrically connected through perimeter seal 25 to the row and column electric leads 85r, 85c respectively (see FIG. 2A). For simplicity, only a few leads 80 from only one row TAB 70r and two column TABs 70c are shown in FIG. 2A, but it is to be understood that each row TAB 70r and each column TAB 70c may have dozens or even hundreds of individual leads 80 as is known in the art. The row and column electric leads 85 are distributed throughout an image-generating medium such as liquid crystal material (normally transparent) contained between the plates 20, as seen in FIG. 2A. The perimeter seal 25, in addition to holding the plates 20 together, isolates and protects the image-generating medium from the outside environment. The TABs 70 are bonded or soldered to circuit boards 15, and are electrically connected to external sources via connections 90 to circuit boards 15, and as is well known in the art. COGs (not shown) may be electrically connected to the edges of the display plates 20 which are connected electrically via ribbon cables to external sources, as is known in the art. Again, for simplicity only a few connections 90 are shown in FIG. 2A, but it is to be understood that they may be provided as desired or needed.

[0030] To customize the COTS AMLCD 10 of FIG. 1A, an example will be described wherein the display 10 (and circuit boards 15) are cut along line 2-2 in FIG. 1 to reshape the display 10 to fit into a square target panel opening, such as that of an airplane control panel. The resulting customized display 10' is shown in FIGS. 2A and 2B. The customization of a COTS display 10 may be done in varying degrees, as necessary or desired, and the examples provided herein are not to be viewed as setting forth required techniques unless specifically so stated.

[0031] The COTS display 10 is preferably first mounted into a fixture (not shown) to stabilize the display 10 in preparation for cutting. The fixture may also be used to maintain cell thickness (the distance between the plates 20) and desired dimensions. Part or all of the fixture may be the VPI FAST-24 model glass-cutting machine made by Villa Precision International, Phoenix Ariz.

[0032] The display 10 is then cut to its desired shape along the desired dimensions, which in our example is a square. The cut or cuts may be performed in a single step, by laser cutting, sawing, grinding, etc., or in multiple steps wherein the first step is a tracing or preparatory step. For example, the desired dimensions might first be scribed, etched, traced, etc., and the display 10 may then be broken along the scribe dimensions. Any method sufficient to ensure a substantially smooth cut is acceptable. Scribing with a precision glass-cutting machine with vacuum-holding and optical alignment capability has been shown to be sufficient. AMLCDs are typically made with a borosilicate hard glass and approximately 60 pounds of pressure has been shown to be sufficient for scribing the glass. The scribe wheel is preferably made of diamond or is of a hard carbide type. A small wheel (e.g., 1 mm to 4 mm in diameter) with a sharp angle (e.g., approximately 100 degrees) has been shown to be sufficient, at a nominal cutting speed. Each plate 20 should be scribed separately. The optical alignment feature of the machine is

helpful to ensure that the corresponding scribe lines on opposing plates **20f** and **20b** are coincident or displaced as desired. Alignment marks placed on COTS displays by manufacturers may be used for alignment in the glass-cutting machine.

[0033] Circuit boards **15** may also be cut by techniques known in the art, as indicated by cut-line **2-2**, as can TABs **70**. However, if a dimension line calls for cutting through an electronic driver **65**, the driver may need to be relocated and/or replaced. If polarizers **30** or other films are present, it is possible to cut them simultaneously while cutting the plates **20**, but it is preferable that they are scored first to create a target polarizer portion for further use in the customization process, and an excess polarizer portion that may be discarded. The excess polarizer portions are then removed prior to cutting the plates **20**. Doing so allows unobstructed access to the plates **20** for cutting the plates **20**. After scoring the films, simple peeling away of the unwanted portions has been shown to be sufficient.

[0034] Thus, the specific dimensions of the score lines to remove the films should be selected to substantially correspond to the target cutting dimensions, but be offset radially inward a slight amount. The goal is to allow the original films to remain intact over the target display image area **40'** while still providing unobstructed access to the plates **20** for cutting the plates **20**. For example, in FIG. 1A, the target display image area **40'** is defined by the square A-B-C-D, and the target cutting line for the plates **20** is shown as line **2-2**. The target score line for the polarizers **30** and other films present might be line **95**. After scoring, all portions of the films to the right of line **95** will be peeled away. Similar procedures would be used for each display plate **20f**, **20b**. That will leave sufficient leeway **100** between the target cutting line **2-2** for the plates **20**, and the newly-exposed edge (defined by line **95**) of the polarizers **30** and films. Additionally, the remaining portions of the original polarizers **30** and films will still cover the target display image area **40'**.

[0035] Immediately, or soon after the display **10** is cut (either by direct cutting or by scribing and breaking, for example), the display **10** is oriented to prevent the liquid crystal material or other image-generating medium from escaping due to any newly-exposed unsealed edges. Precision glass-breaking machines are available from Villa Precision International, Phoenix Ariz. Manual breaking, after scribing, by one skilled in the art, merely using hands and fingers, has been found to be sufficient. After breaking, a simple manual re-orientation of the display **10'** has been shown to be sufficiently timely. Typically, the image-generating medium is not viscous enough to escape. The excess display portion (**105** in FIG. 1A), may be discarded, while the target display portion (**110** in FIG. 1A) is retained for further customization.

[0036] The newly-exposed plate edges are then cleaned and wiped dry of any excess liquid crystal material using, for example, a dry cotton swab. Care should be taken to not use fluids, as fluids might contaminate the liquid crystal material. Liquid crystal material is then drained or wicked out of the cell to allow for a replacement seal line **115** to be placed along the then newly-exposed and newly-unsealed plate edges. The replacement seal **115** is installed by applying an adhesive along the cut edge and preferably in between the

plates **20** to reseat the display **10'**. The adhesive is preferably chosen to have proper mechanical properties to preserve the cell spacing. For example, precision micro-spheres may be mixed into the adhesive to ensure spacing. The adhesive should also have a proper viscosity to allow it to flow inwardly sufficiently to fill any void in the cell between the plates **20** and the liquid crystal material. Low-viscosity UV curing urethane of the methacrylate family have been shown to have the desired characteristics. A wetting and/or thinning agent may be used as needed. In addition, these urethanes interface with the liquid crystal material without adverse effects, as is well-known in the field of PDLcs. Curing time of approximately five minutes has been shown to be sufficient.

[0037] The adhesive and display **10'** may need to be outgassed to remove any trapped gases and voids, as the adhesive is being cured. Both the outgassing and the curing may be accomplished by techniques well-known in the art. After curing, a second seal **120** is preferably added, then outgassed and cured as necessary. A UV curing lamp(s) and/or heater(s) may be mounted in a vacuum chamber for ease in outgassing and curing. The second seal **120** is preferably silicone, and is applied to minimize the penetration of humidity and contaminants into the liquid crystal material inside the cell. The silicone seal **120** is preferably thermally set, as is known in the art. The silicone seal **120** may have black ink, dye, or pigment added thereto to produce a substantially black-colored silicone, and may be applied up to the outer perimeter of the target display image area **40'**, to prevent back light from passing through the display **10'** around the outer edges of the target display image area **40'**.

[0038] Alternatively, an optional mask or third seal **125** may be added to the newly-exposed plate edges over the silicone seal **120**, and applied up to the outer perimeter of the target display image area **40'**. The mask **125** is shown partially broken away in FIG. 2A. It should be dark (preferably black), and may be tape, ink, sealant, adhesive, plastic, or any other suitable material. At least one of the dark silicone seal **120**, or the optional mask **125**, are preferred, to replace any of the original mask (not shown) removed during the customization process. Additionally, the mask **125** may be placed around the entire perimeter of the cell, substantially overlaying the original perimeter seal **25** and original mask.

[0039] If internal electronics **85** are cut, electrical continuity may need to be reestablished as will be described shortly. Similarly, new VLSI circuits **65** may be needed, or the dimension lines may intersect a TAB **70** or COG location (see FIG. 3 for example), and therefore the TABs **70** or COGs would be removed and reattached with the same or new VLSI circuits **65** by techniques used in the industry for repairing displays. The configuration of the TABs **70** and/or COGs may be changed to accommodate size and packaging requirements. The circuitry on the display plates **20** may be altered to make electrical connection to the new VLSI circuits. The COG circuits may be changed to TABs **70**, and vice versa. The TAB substrate **70** itself may be changed to bent tabs, for example, to accommodate new packaging requirements.

[0040] If it is desired to replace the liquid crystal material, the material may be extracted and replaced with another

image-generating medium, to enhance or alter performance. If the extraction is to be done first, then only a single break in the seal **25** is needed to drain or suck out the original material. However, two breaks in the seal **25** may be used—one to apply pressure and the other to apply suction for extraction of the material. With two breaks, the new image-generating medium may be pumped or fed into the pressure end concurrently with the suction on the other end, thus allowing the new image-generating medium to displace the old material in a single process. Other techniques are known in the industry for refilling the cell.

[0041] Thus, additional modifications and/or enhancements that may be made to the display during reshaping and/or resizing include relocating, adding, and/or removing, TABs **70** or COGs; replacing electric circuits and/or supplementing with circuits having different functionality; altering and/or replacing the display medium; and/or adding, removing, and/or replacing polarizers, filters, and/or films.

[0042] Turning now to FIG. 3, a display **10'** with additional special cuts **130**, **135**, and **140**, for a custom avionics application is shown. In this example, the corners **150** and **155** are to be removed to allow for the protrusion of screws and other mechanical and electrical objects from the target control panel, and one edge **160** is to be trimmed as indicated by cut-line **140**. Additionally, circular cuts **145f** and **145b** are required for protrusion of a shaft or other object such as a mechanical indicator. The circuit boards **15**, seals **25**, and most of the TABs **70** have been removed for clarity of the drawing. In this example, one of the dimension lines **140** requires a cut through the present location of a TAB **70**, such that the TAB **70** may need to be removed and reattached, either before or after cutting.

[0043] The row and/or column leads (**85r** and **85c** respectively) are exposed at points **165** by a staggered cut of the plates **20**, and may be cleaned and prepared as is known in the art, prior to being connected to a TAB **70** or COG. The techniques previously described may be used for the special cuts **130**, **135**, **140**, and **145**. However, as exemplified by the circular cuts **145**, this example shows a situation wherein the electrical continuity of the row and/or column leads (**85r** and **85c** respectively) will need to be reestablished.

[0044] The proper electrical connections may be reestablished using a jumper wire which reconnects the broken leads by traversing a path outside of the display image area **40'**. For example, one such path is along the exposed portion of a plate **20** from one end of the plate **20** to the other (see **170** in FIG. 3). Another such path may be through the circular cutouts (see **145** in FIG. 3), where there may be an exposed surface portion **175** on the back plate **20b** due to staggered cutting (e.g., the circular cutout **145f** on the front plate **20f** may have a larger diameter than the circular cutout **145b** on the back plate **20b**, as seen in FIG. 3). Alternatively, the conductive paths may be mounted on or integrated within the under surface of the mechanical indicator to be placed within the circular cutouts **145**. This may be accomplished using, e.g., a wire, a polyimide tape circuit with anisotropic conductive adhesive, or a circuit board with appropriate electrical connectors.

[0045] For desired dimensions such as the circular cutout, some amount of the image-generating medium may escape at virtually any orientation of the display **10'** due to gravity. Keeping the plates **20** substantially flat, however, should

minimize such escape, due to surface tension between the image-generating medium and the plates **20**, as well as due to the low viscosity of the image-generating medium. Any escaped material, however, may be replaced using techniques described herein and/or known in the art. The exposed edges of the plates **20** due to the circular cutout areas **145** should be sealed using the techniques described herein.

[0046] Turning now to FIGS. 4A, 4B, and 4C, various sealing techniques will be described in more detail. Each of these drawings shows a partial cross-section of a customized display **10'**, from a similar perspective as in FIGS. 1B and 2B, and like FIGS. 1B and 2B, the column TABs **70c** have been removed for clarity.

[0047] The display **10'** may be cut to various pre-sealing arrangements, some of which are shown in FIGS. 4A, 4B, and 4C. The staggered cut, shown in FIG. 4A, provides an extra exposed surface **180** on the back plate **20b** to support the second seal **120**, and the second seal **120** will generally be stronger as compared to the second seal **120** on an evenly cut set of plates **20** as shown in FIG. 4B. Though neither the second seal **120** nor the third seal (the light mask **125**) are required, they are both preferred.

[0048] The first seal **115** is an adhesive and serves the purpose of barricading the image-generating medium from leaking out, as well as mechanically holding the plates **20** together at the proper spacing. By way of example, the cell gap (space between the plates **20**) for AMLCDs is typically 6 micrometers with tolerances of 0.1 micrometers. Glass beads, or suitable objects, may be added to the seal material to aid in preserving the minimum cell thickness. The adhesive must be chemically compatible with the image-generating medium. The compatibility, reacting and mixing of urethanes, epoxies, and water emulsions, with liquid crystal materials, have been studied extensively in the field of PDLC displays. The TV-curing adhesives used to repair automobile glass cracks would be suitable here as the environmental conditions may be similar.

[0049] The second seal is a silicone adhesive and serves the purpose of a humidity and moisture barrier. A family of silicone encapsulants and adhesives has been developed for the electronics industry to prevent humidity and moisture from attacking electronic parts. As used with the methods described herein, the use of silicone is designed primarily to keep water molecules away from the liquid crystal material, polarizers, and display electronics. Silicones such as Sylgard brand by Dow Corning Corporation, part numbers 527 and 184, may be used. The humidity and moisture protecting properties of silicone are well-known in the electronics packaging industry.

[0050] As a further ruggedizing measure, a silicone seal or bead **185** (similar to the second seal **120**) may be applied along all cut edges, or all edges, of the polarizers **30** and other films, as seen in FIGS. 4A, 4B, and 4C. For example, when submitted to avionics temperature/humidity testing, the polarizers **30** deteriorated at the edges. These seals **185** would further protect the polarizers **30** from such damage. In fact, to ruggedize a COTS display **10** for avionics use, all permeable seam lines and areas sensitive to moisture may be covered with silicone seals. In particular, the polarizer edges, the liquid crystal cell seal **25**, plastic electronics packages, and any exposed conductors or metal electrodes

may need to be covered. The silicone has the effect of occupying all chemically active sites and cross-linking to inhibit water molecules from accumulating in the silicone and at the silicone surface interface being protected. Additionally, silicone is used to suppress corona discharge and electrostatic detrimental effect on, around, and near conductors.

[0051] These additional silicone seals may be applied at any time during the process, but it is preferred that they are applied after the COTS display 10 is cut and the first seal 115 has been reapplied. It should be done then because silicone chemically attaches to most surfaces and is not easily removed by conventional chemicals or cleaning agents or by surface cleaning techniques. Also, once cured, the silicone is not readily bonded to by other materials. This includes the body of the silicone, as well as any surface the silicone wetted, even after removal by conventional techniques. Because of the unique properties of silicone adhesives and sealants, they should be used sparingly and appropriately by a person skilled in the art of sealants or silicone use. Conformal coatings, such as polyimide, may also be used to cover the exposed electric leads and provide additional protection thereto.

[0052] A third seal or mask 125 may also be used to prevent back light from passing through the display 10' around the outer edges of the target display image area 40'. Typically, a COTS display 10 has a black mask in the plane of the image or image-generating medium. The third seal 125 should be applied to the top and bottom of the plates 20, up to the edge of the target display image area 40' (best seen in FIG. 2A), to trap the light and prevent its escape due to parallax between the plates. Opaque layers in varying degrees of opacity may be used. Alternatively or in addition, black absorbing dyes or pigments may be included in the first seal 115 and/or second seal 120.

[0053] Other seals may be added to further enhance the sealing, ruggedization and performance of the completed display unit. For example, a thermal conductive perimeter seal may be added to conduct heat to or from the display 10'. An additional adhesive layer, such as polysulfide, may be used to bond the display glass cell to a metal frame. Conformal coatings such as polyimide may be used to ruggedize various parts.

[0054] FIG. 4C shows a cutting arrangement resulting in an extended bottom plate area 190, which may be used to attach TABs 70 or COGs or jumper wires as desired.

[0055] The basic functionality of the original display remains intact. That is, the customized display may have a new size and/or shape, and may have altered electronic drivers, image-generating medium, rearranged electronics, additional seals, additional films, etc., and may actually have enhanced functionality. However, the customized display will be able to operate in a target application designed to interface with a display of the same type as the original display. For example, a COTS AMLCD, having gone through a customization process as described herein, will be able to function in an avionics application designed to interface with an AMLCD. The customized display would respond appropriately to electrical signals designed to be input to the COTS display. Pixels on the customized display would continue to operate as they would in connection with the COTS display. The speed of response, contrast ratio,

gray shades, etc., of the customized display would operate as they would in connection with the COTS display. The ultimate image (text, graphics, pictures, etc.) would thus appear appropriately on the display image area of the customized display.

[0056] While certain embodiments are illustrated in the drawings and are described herein, including preferred embodiments, it will be apparent to those skilled in the art that the specific embodiments described herein may be modified without departing from the inventive concepts described.

[0057] For example, depending upon the specific requirements for a particular application, various combinations of the customizing techniques described herein may be applied. The seals 115, 120, 125, and 185, may be applied in different combinations, different amounts or ratios, and varying sequences, depending on the application. Some of the seals may be omitted or used redundantly as the application may require.

[0058] Additionally, though the examples used herein generally referred to COTS AMLCDs as used in avionics where square displays are used, the concepts are equally applicable to other types of LCDs or other display technologies, and for other industrial applications including those requiring other customized shapes. Furthermore, though the examples used show only one set of row TABs and two sets of column TABS, in practice that may be switched, or there may be two sets of each, and the quantity of each may vary, all as is desired or needed for a specific application.

[0059] Accordingly, the invention is not to be restricted except by the claims which follow.

What is claimed is:

1. A method of changing the physical shape of an electronic display, wherein the display comprises a front plate, a back plate, and a perimeter seal spacing apart the plates, and wherein image-generating medium is contained in an area between the plates and within the borders of the perimeter seal, the method comprising the steps:

cutting the display along desired dimensions resulting in a target display portion and an excess display portion; and

applying a first seal between the plates along an exposed edge of the target display portion, said first seal creating a barrier to prevent the image-generating medium from escaping out of the area between the plates;

wherein the target display portion retains the basic functionality of the display.

2. The method as in claim 1, further comprising the step of applying a second seal along the exposed edge.

3. The method as in claim 2, wherein the second seal comprises silicone.

4. The method as in claim 3, wherein the silicone is substantially black-colored.

5. The method as in claim 3, wherein the step of cutting the display further comprises the steps of cutting the front plate along a first dimension, and cutting the back plate along a second dimension resulting in an exposed upper surface portion of the back plate to which the second seal attaches.

6. The method as in claim 3, further comprising the step of scoring a polarizer attached to an upper surface of the front plate resulting in a target polarizer portion and an excess polarizer portion.

7. The method as in claim 6, further comprising the step of removing the excess polarizer portion from the display before performing the cutting step.

8. The method as in claim 6, further comprising the step of applying a light mask over the second seal and up to an outer perimeter of a target display image area on the target display portion.

9. The method as in claim 3, further comprising the step of applying a light mask over the second seal and up to an outer perimeter of a target display image area on the target display portion.

10. The method as in claim 9, further comprising the step of orienting the target display portion after the cutting step to prevent the image-generating medium from escaping from between the plates.

11. The method as in claim 3, wherein the display is a COTS AMLCD, and wherein the target display portion is substantially square.

12. A method of changing the physical shape of an electronic display, wherein the display comprises a front plate and a back plate, the method comprising the steps:

cutting the display along desired dimensions resulting in a target display portion and an excess display portion;

applying a first seal along an exposed edge of the target display portion between the plates;

applying a second seal over the first seal; and

applying a third seal over the second seal;

wherein the target display portion retains the basic functionality of the display.

13. The method as in claim 12, wherein the second seal comprises silicone.

14. The method as in claim 13, wherein the display further comprises a perimeter seal spacing apart the plates, and further comprising the step of applying the second seal over the perimeter seal.

15. The method as in claim 13, wherein the target display portion further comprises a polarizer attached to an upper surface of the front plate, and further comprising the step of applying a silicone bead over an edge of the polarizer.

16. The method as in claim 15, wherein the third seal extends onto the upper surface of the front plate and up to an edge of a target display image area.

17. The method as in claim 16, wherein the display is a COTS LCD.

18. The method as in claim 17, wherein the target display portion is substantially square.

19. A method of changing the physical shape of a COTS LCD comprising the steps:

cutting the display along desired dimensions resulting in a target display portion and an excess display portion;

applying a first seal along an exposed edge of the target display portion between the plates;

applying a second seal over the first seal;

replacing an original TAB on the target display portion with a new TAB; and

electrically connecting the new TAB to corresponding electrical leads within the target display portion;

wherein the target display portion retains the basic functionality of the display.

20. The method as in claim 19, wherein the target display portion further comprises a polarizer attached to an upper surface of the front plate, and further comprising the step of applying a silicone bead over an edge of the polarizer.

21. The method as in claim 20, wherein the target display portion is substantially square.

22. An electronic display comprising:

a substantially flat front plate having an upper surface and a lower surface;

a substantially flat back plate having an upper surface and a lower surface, said back plate positioned behind said front plate and substantially parallel thereto;

a perimeter seal located between said plates and forming an enclosed cell area defined by the lower surface of the front plate, the upper surface of the back plate, and the perimeter seal;

an image-generating medium contained within said cell area;

electrical conductors distributed throughout said image-generating medium;

a substantially flat first polarizer attached to the upper surface of said front plate, said first polarizer having a perimeter; and

a second seal positioned over the perimeter seal.

23. The electronic display as in claim 22, further comprising a first silicone bead positioned over the perimeter of the first polarizer.

24. The electronic display as in claim 23, further comprising a third seal positioned over the perimeter seal, the second seal, and the first silicone bead, said third seal extending onto the upper surface of the front plate up to an outer edge of a display image area thereon.

25. The electronic display as in claim 24, wherein the second seal comprises silicone.

26. The electronic display as in claim 25, wherein the image-generating material is liquid crystal material.

27. The electronic display as in claim 23, wherein the second seal comprises silicone, and further comprising a substantially flat second polarizer attached to the lower surface of said back plate, said second polarizer having a perimeter, and wherein a second silicone bead is positioned over the perimeter of the second polarizer.

28. The electronic display as in claim 27, further comprising a third seal positioned over the perimeter seal, the second seal, and the first and second silicone beads, said third seal extending onto the upper surface of the front plate up to an outer edge of a display image area thereon, and extending onto the lower surface of the back plate up to an outer edge of a display image area thereon.

29. The electronic display as in claim 28, wherein the second seal comprises silicone.

30. The electronic display as in claim 29, wherein the image-generating material is liquid crystal material.

31. A method of changing the physical shape of an electronic display, wherein the display comprises a front

plate, a back plate, and a perimeter seal spacing apart the plates, and wherein image-generating medium is contained in an area between the plates and within the borders of the perimeter seal, the method comprising the steps:

cutting the display along desired dimensions resulting in a target display portion and an excess display portion, said desired dimensions not intersecting with the perimeter seal; and

applying a first seal between the plates along an exposed edge of the target display portion;

wherein the target display portion retains the basic functionality of the display.

32. The method as in claim 31, further comprising the step of applying a second seal along the exposed edge, said second seal comprising silicone.

33. The method as in claim 32, further comprising the step of applying a light mask over the second seal and up to an outer perimeter of a target display image area on the target display portion.

* * * * *

专利名称(译)	定制商业现货 (COTS) 电子显示器的物理尺寸和形状的方法		
公开(公告)号	US20020118335A1	公开(公告)日	2002-08-29
申请号	US10/103473	申请日	2002-03-20
[标]申请(专利权)人(译)	TANNAS LAWRENCE E		
申请(专利权)人(译)	TANNAS LAWRENCE E.		
[标]发明人	TANNAS LAWRENCE E JR		
发明人	TANNAS, LAWRENCE E. JR.		
IPC分类号	G02F1/1333 G02F1/1339 G02F1/13		
CPC分类号	G02F1/133351 G02F1/1339 G02F1/133308 G02F2001/133314 G02F2001/13332 G02F2001/133325		
其他公开文献	US7525633		
外部链接	Espacenet USPTO		

摘要(译)

电子显示器被物理地重新整形和/或调整大小以满足特殊应用的定制规范，例如航空电子设备，其中通常不使用商业现货 (COTS) 液晶显示器 (LCD)。定制包括将物理显示切割到指定尺寸以适合目标开口，并重新密封显示以保持适当的单元间距并确保基本功能。目标开口通常是控制面板或仪表板开口，例如在飞机的驾驶舱中。密封过程可包括改善原始密封，和/或提供额外的密封。额外的密封可以保护敏感区域免受化学腐蚀或污染，湿气，静电损坏等，和/或防止光通过显示图像区域的边缘。电动对于在定制过程中受影响的电引线，可能需要重新建立连续性，并且可能需要将电子驱动器重新连接到显示器。在重塑和/或调整大小期间，可以对显示器进行另外的修改和/或增强。例如，可以重新定位，添加，移除，替换和/或重定向TAB或COG;电路可以用具有不同功能的电路代替和/或补充;可以改变和/或替换显示介质;可以添加，去除和/或替换偏振器，滤光器和/或膜。然后可以通过将合适的边框 (面板) 和框架 (支撑硬件) 附接到其上来加固定制的显示器，然后可以将完成的定制的显示单元安装在目标位置并与周围的硬件集成并且电子产品。

