



US007750992B2

(12) **United States Patent**  
**Kang et al.**

(10) **Patent No.:** **US 7,750,992 B2**  
(45) **Date of Patent:** **Jul. 6, 2010**

(54) **BACKLIGHT ASSEMBLY, LIQUID CRYSTAL DISPLAY APPARATUS HAVING THE SAME AND DEVICE FOR FORMING A PARTICLE INTERCEPTOR IN THE BACKLIGHT ASSEMBLY**

5,808,707 A \* 9/1998 Niibori et al. .... 349/60  
5,815,224 A \* 9/1998 Hasegawa et al. .... 349/58  
6,147,724 A \* 11/2000 Yoshii et al. .... 349/62  
6,292,239 B1 \* 9/2001 Nagamura et al. .... 349/58  
2002/0097353 A1 \* 7/2002 Lee ..... 349/58  
2002/0149713 A1 \* 10/2002 Ishida et al. .... 349/58

(75) Inventors: **Sung-Yong Kang**, Suwon-si (KR);  
**Jong-Dae Park**, Seoul (KR);  
**Yong-Gwang Won**, Yongin-si (KR);  
**Sang-Min Kang**, Siheung-si (KR);  
**Jung-Soo Ok**, Yongin-si (KR); **Tae-Jin Lee**, Gyeonggi-do (KR)

FOREIGN PATENT DOCUMENTS

JP 09022000 1/1997  
JP 09022000 A \* 1/1997

(73) Assignee: **Samsung Electronics Co., Ltd.** (KR)

OTHER PUBLICATIONS

(\*) Notice: Subject to any disclaimer, the term of this patent is extended or adjusted under 35 U.S.C. 154(b) by 0 days.

Machine translated copy of JP 9-022000.\*  
English Translation of Chinese Office Action for Application No. 200410030298.7; Mail date Jul. 2, 2007.

(21) Appl. No.: **10/798,814**

\* cited by examiner

(22) Filed: **Mar. 10, 2004**

*Primary Examiner*—David Nelms  
*Assistant Examiner*—W. Patty Chen

(65) **Prior Publication Data**

US 2004/0246397 A1 Dec. 9, 2004

(74) *Attorney, Agent, or Firm*—Cantor Colburn LLP

(30) **Foreign Application Priority Data**

Mar. 10, 2003 (KR) ..... 10-2003-0014688  
Mar. 11, 2003 (KR) ..... 10-2003-0015026  
Mar. 12, 2003 (KR) ..... 10-2003-0015334

(51) **Int. Cl.**  
**G02F 1/1333** (2006.01)

(52) **U.S. Cl.** ..... 349/60; 349/58

(58) **Field of Classification Search** ..... 349/58–61  
See application file for complete search history.

(56) **References Cited**

U.S. PATENT DOCUMENTS

5,659,376 A \* 8/1997 Uehara et al. .... 349/58

(57) **ABSTRACT**

To prevent particles from infiltrating into a display apparatus, a liquid crystal display panel supporting member includes a first particle interceptor and a second interceptor. The first particle interceptor is formed along the top face of the first supporting member frame portion facing a bottom plate of a liquid crystal display panel that is to be mounted on the liquid crystal display panel supporting member. The first particle interceptor has at least two cut portions. The second particle interceptor is disposed between the cut portions to prevent particles from infiltrating into the first particle interceptor. Thus, the liquid crystal display apparatus may prevent deterioration of its display quality.

**8 Claims, 16 Drawing Sheets**

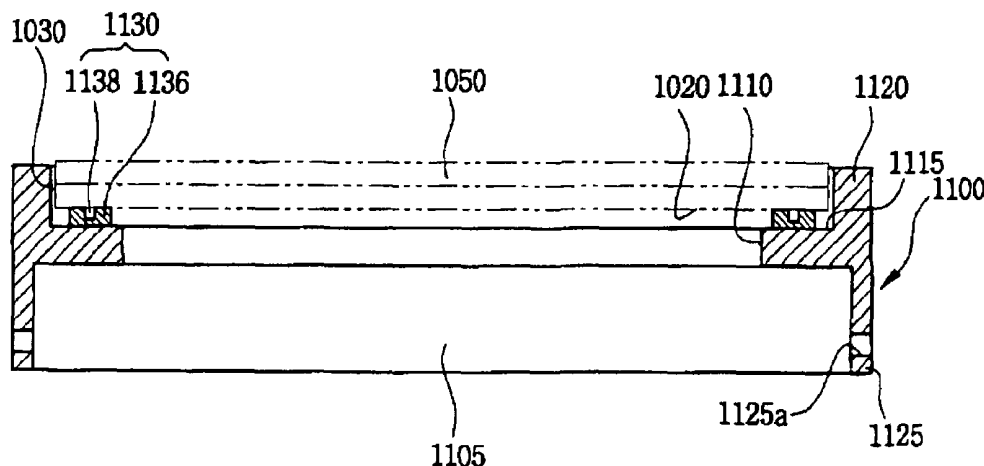

FIG. 1

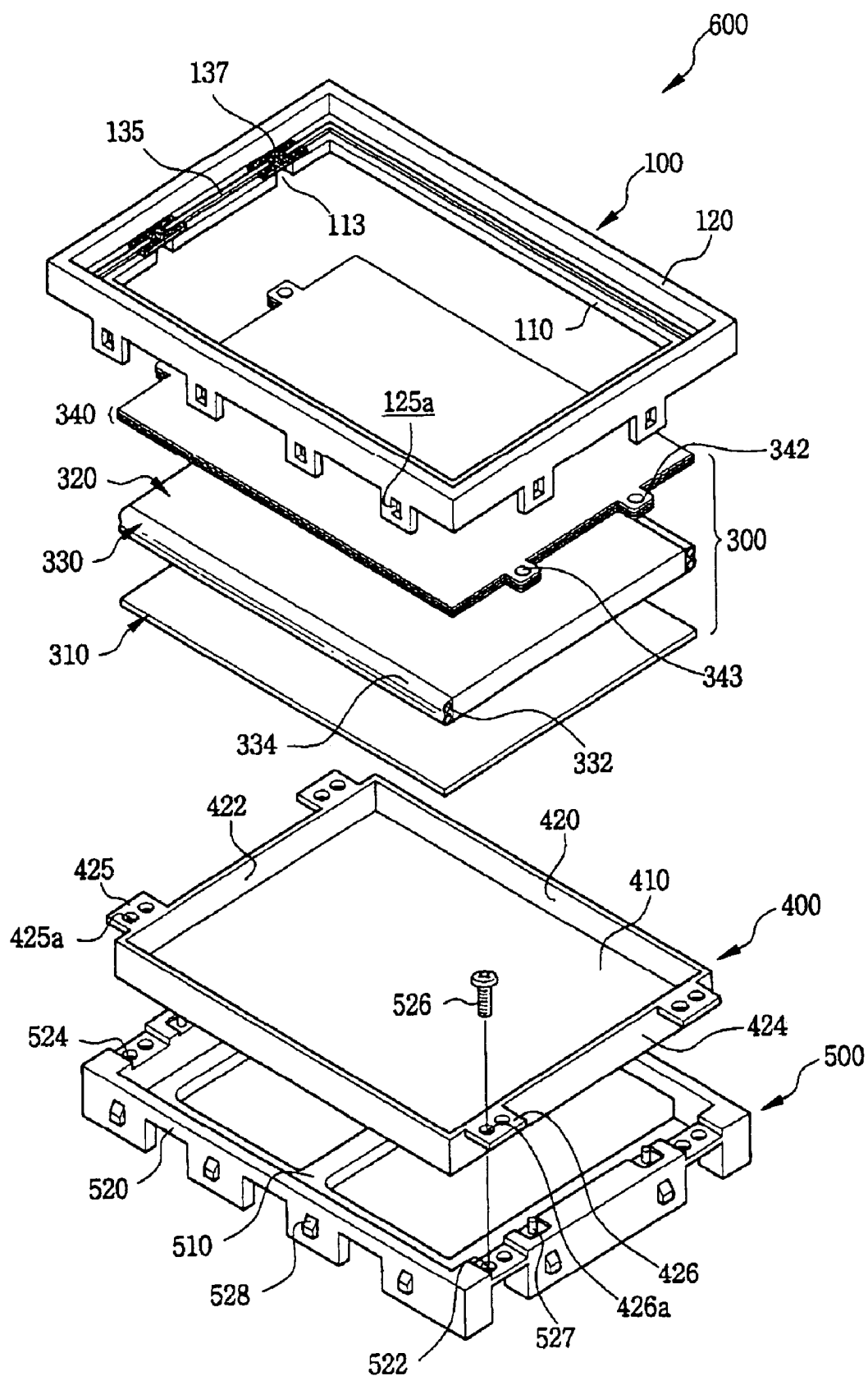

FIG. 2

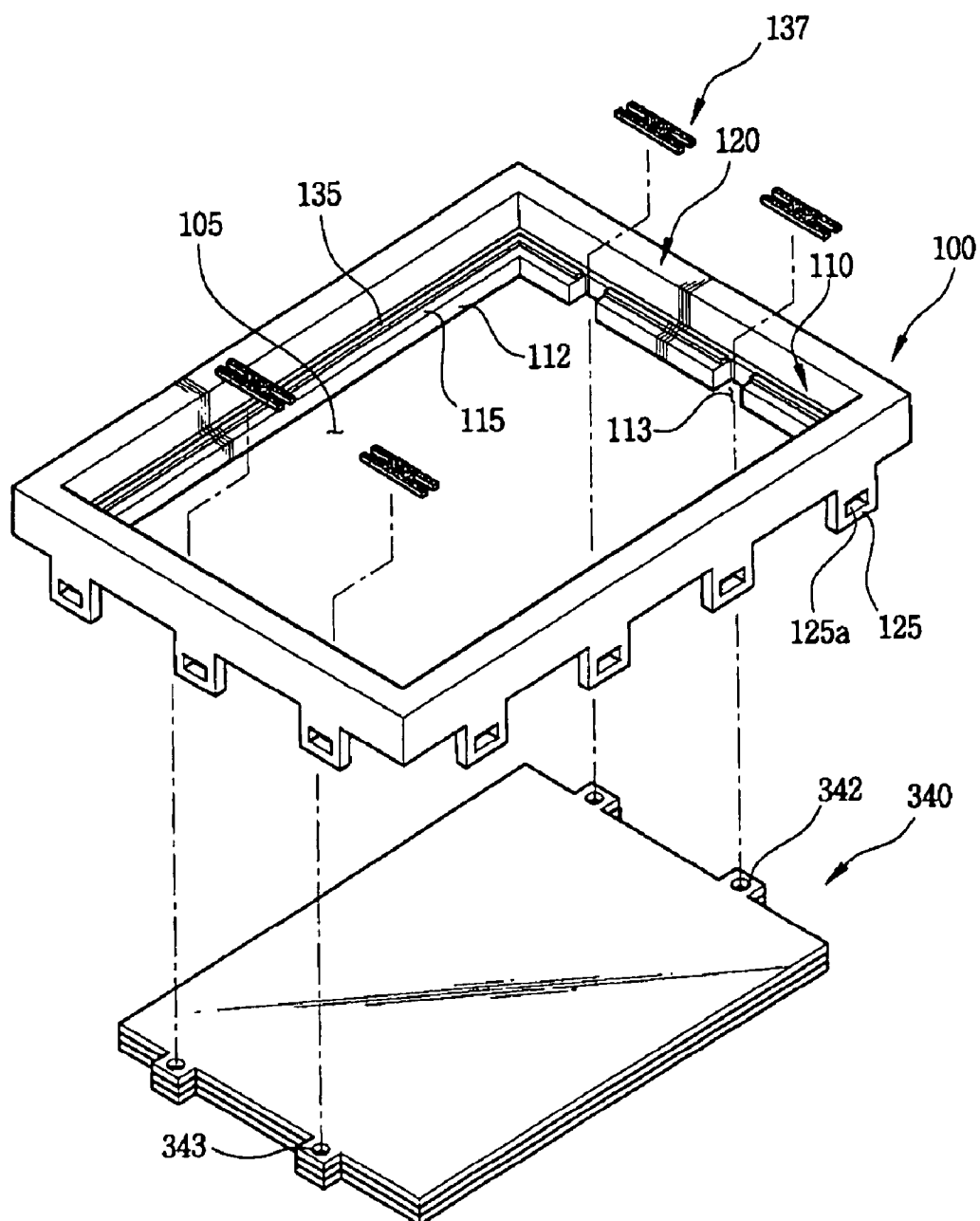

FIG. 3

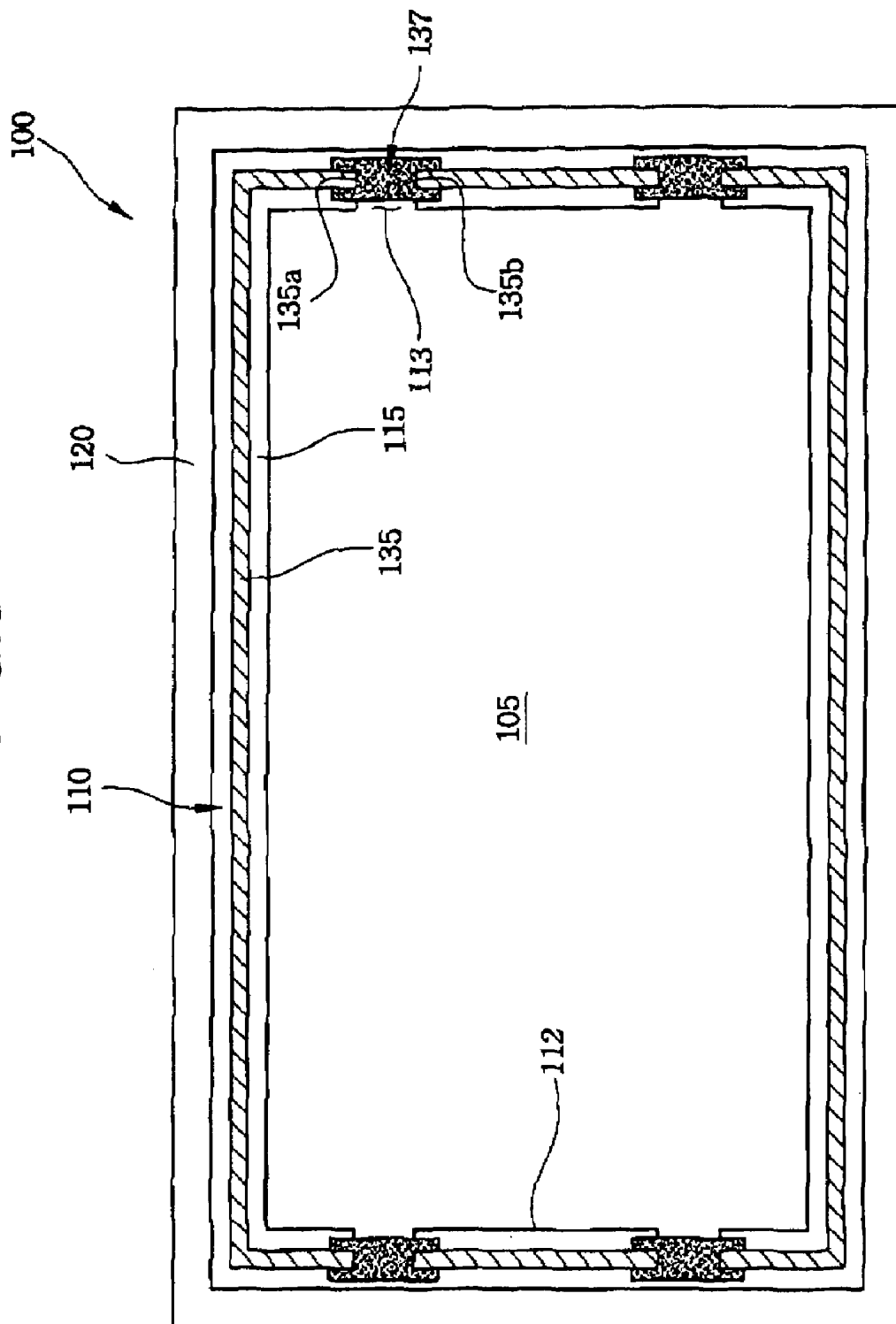

FIG. 4

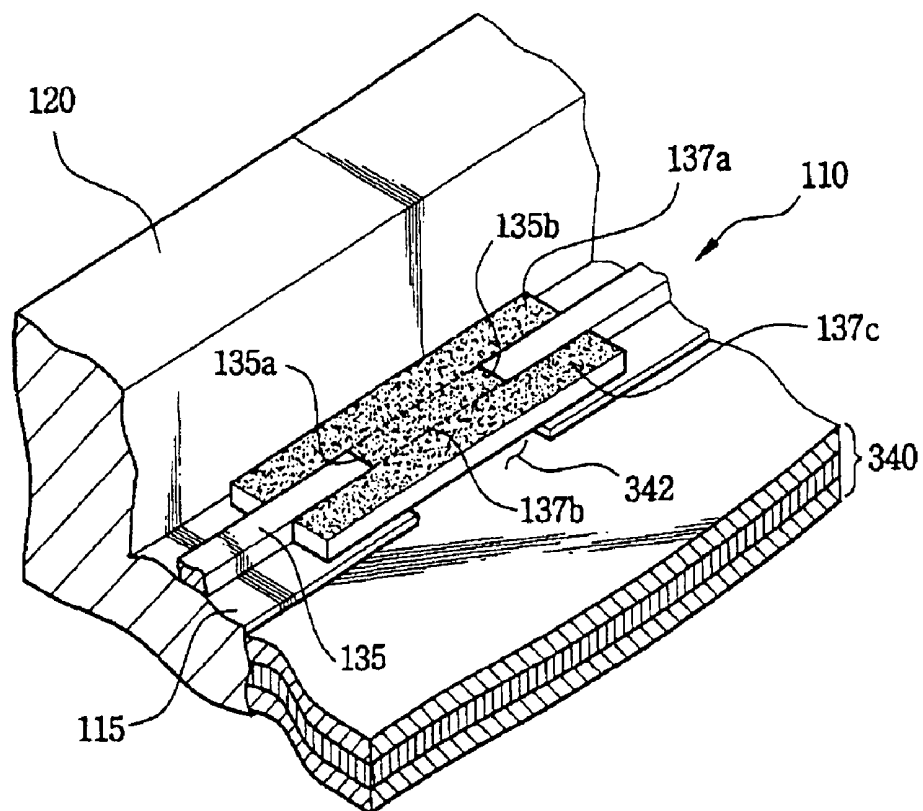

FIG. 5

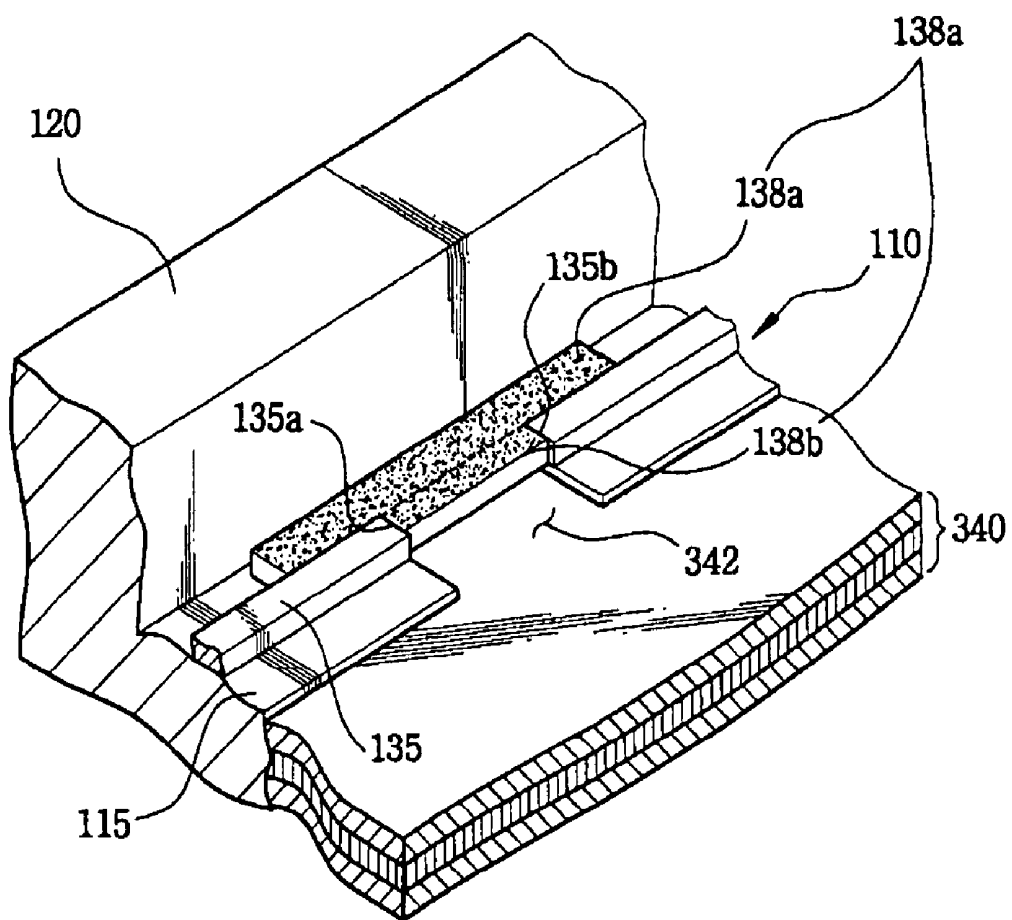

FIG. 6

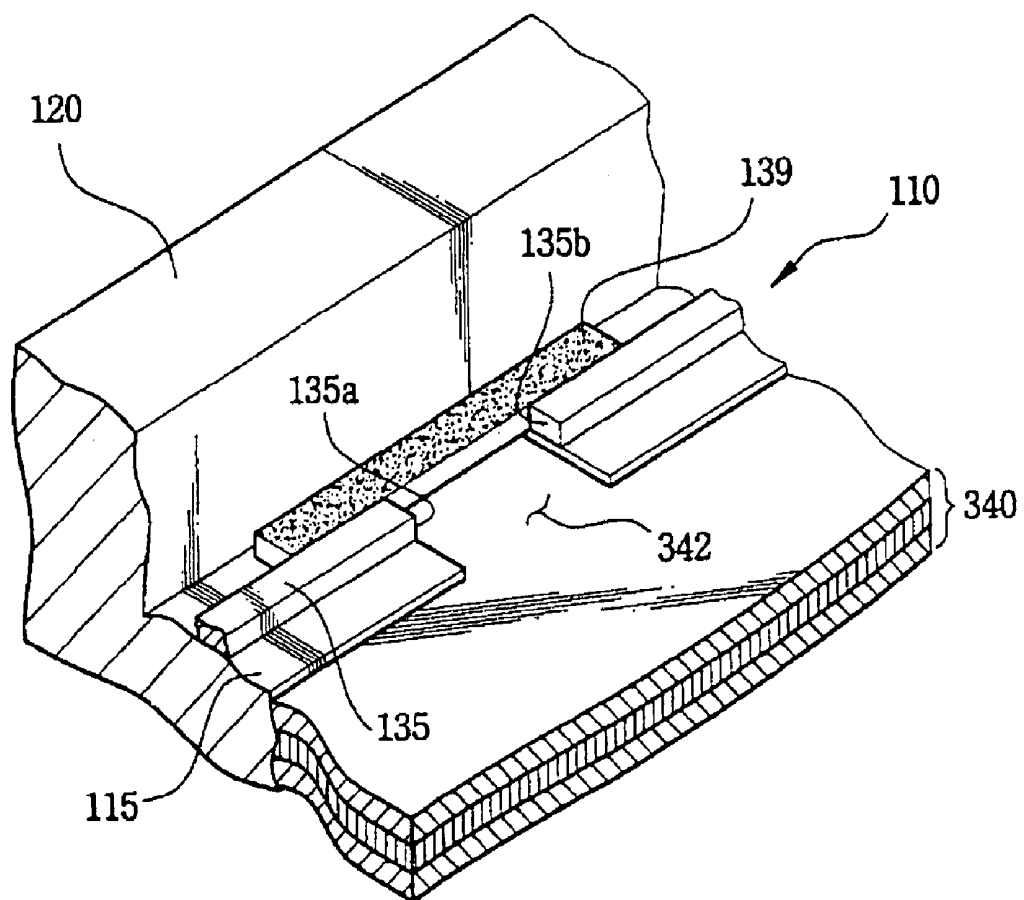

FIG. 7

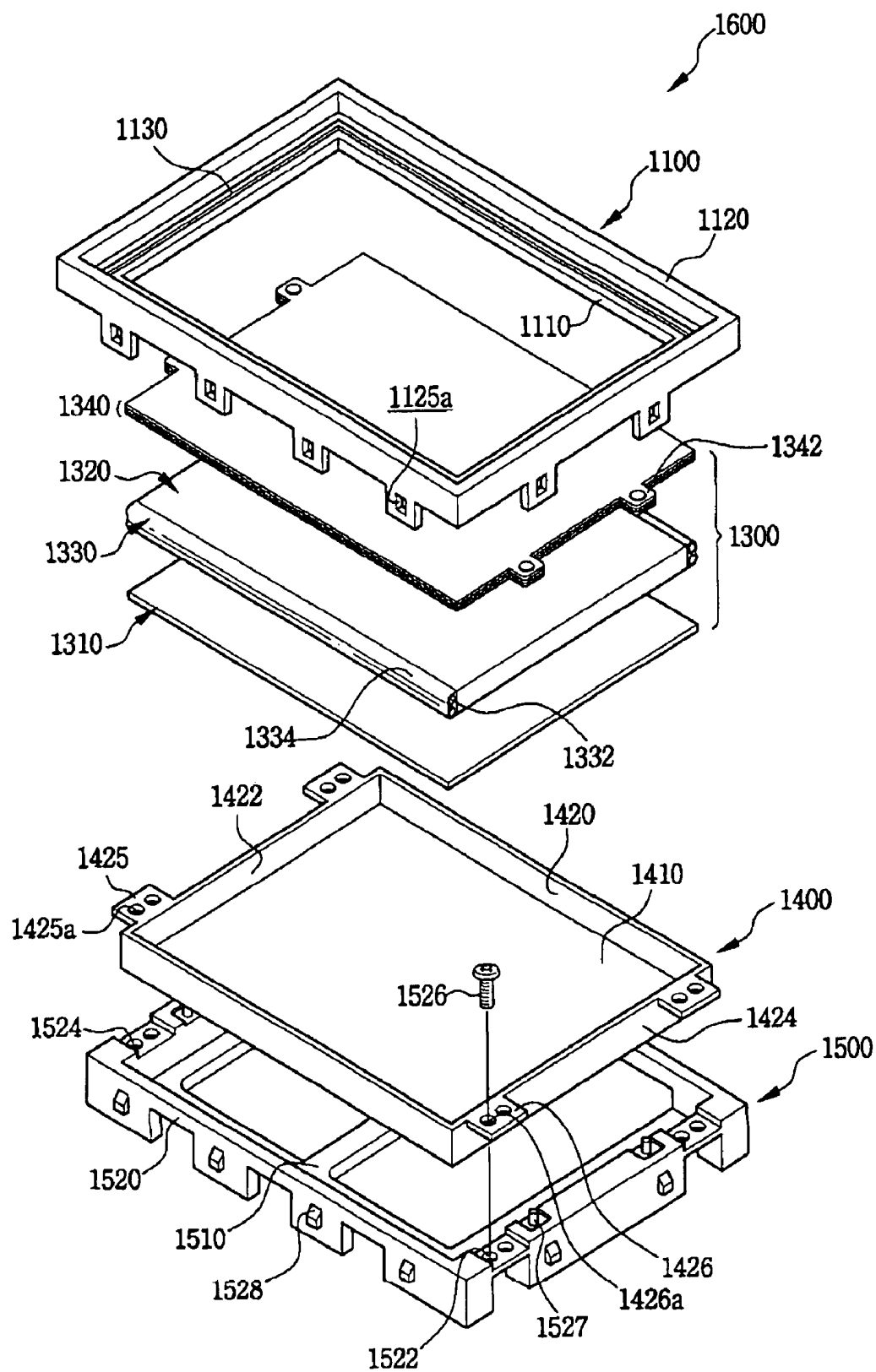



FIG.8

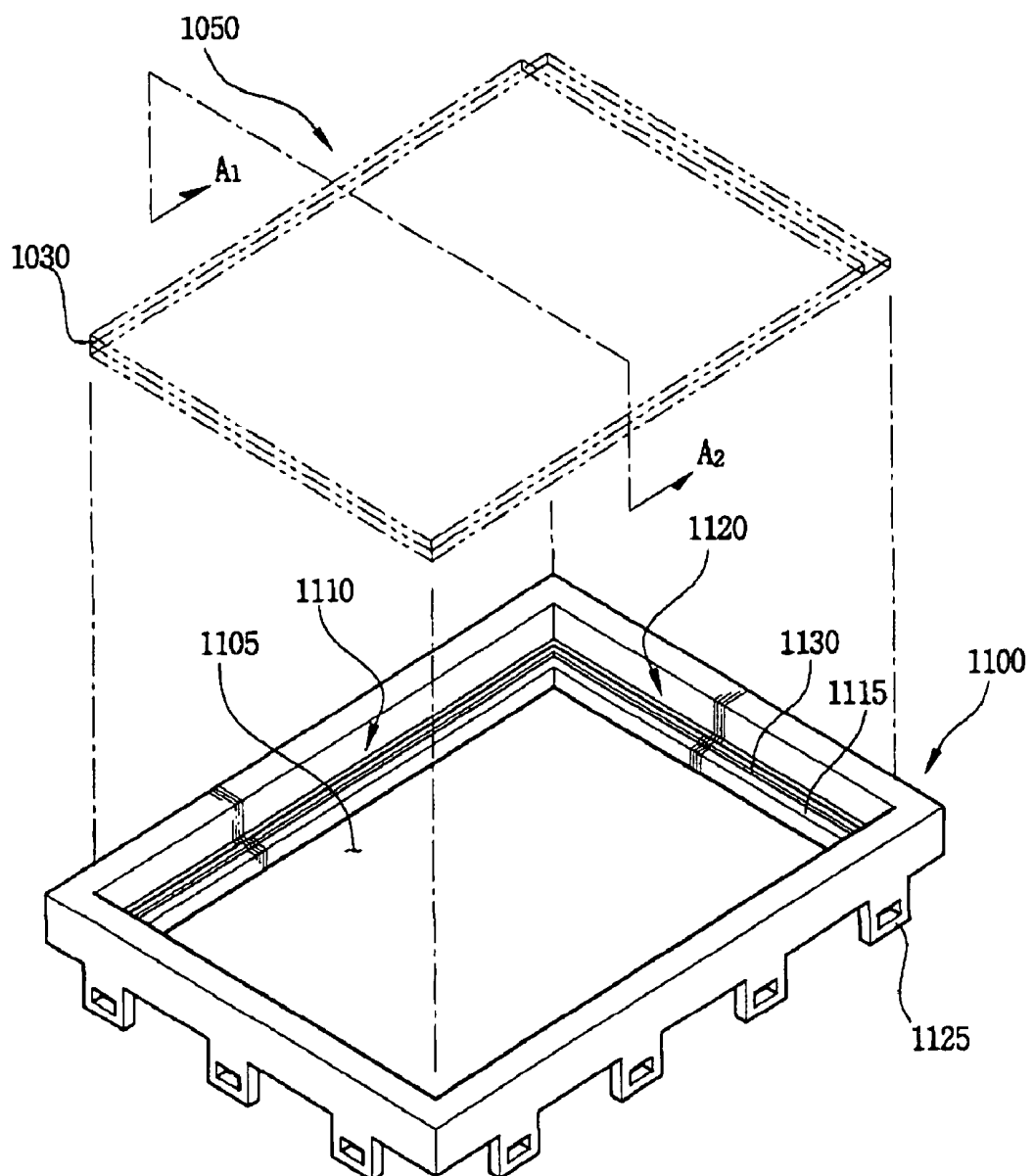

FIG. 9

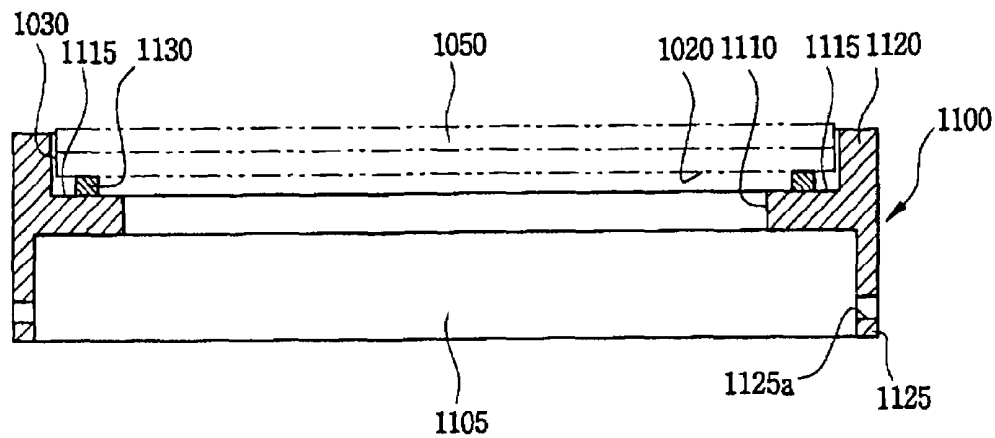

FIG. 10

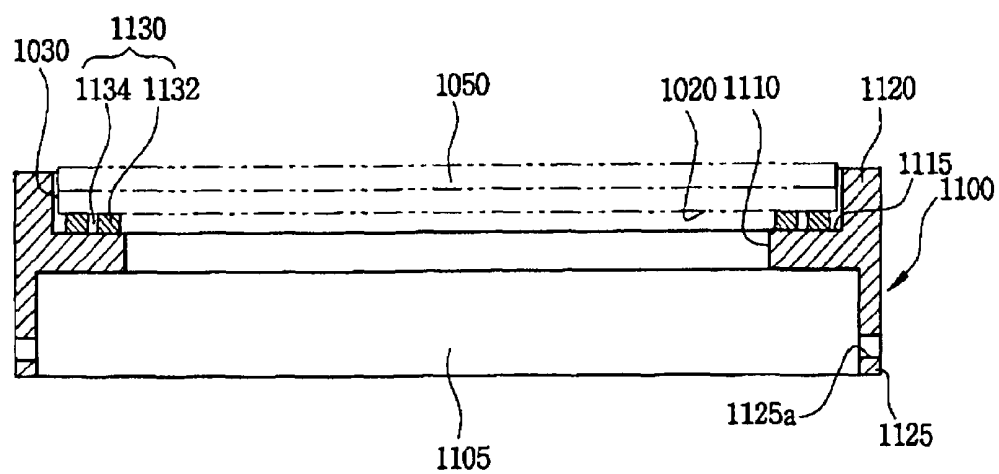

FIG. 11

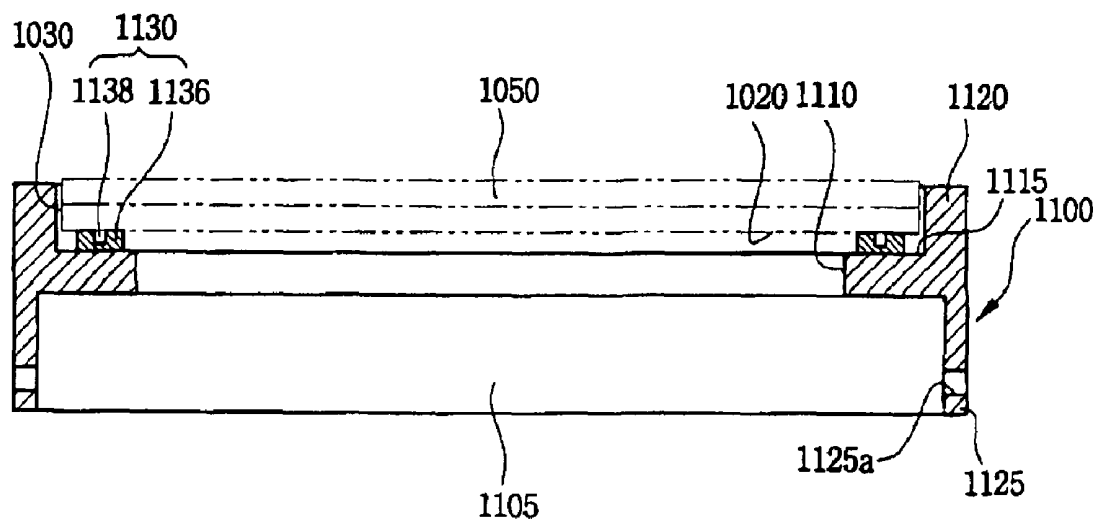

FIG. 12

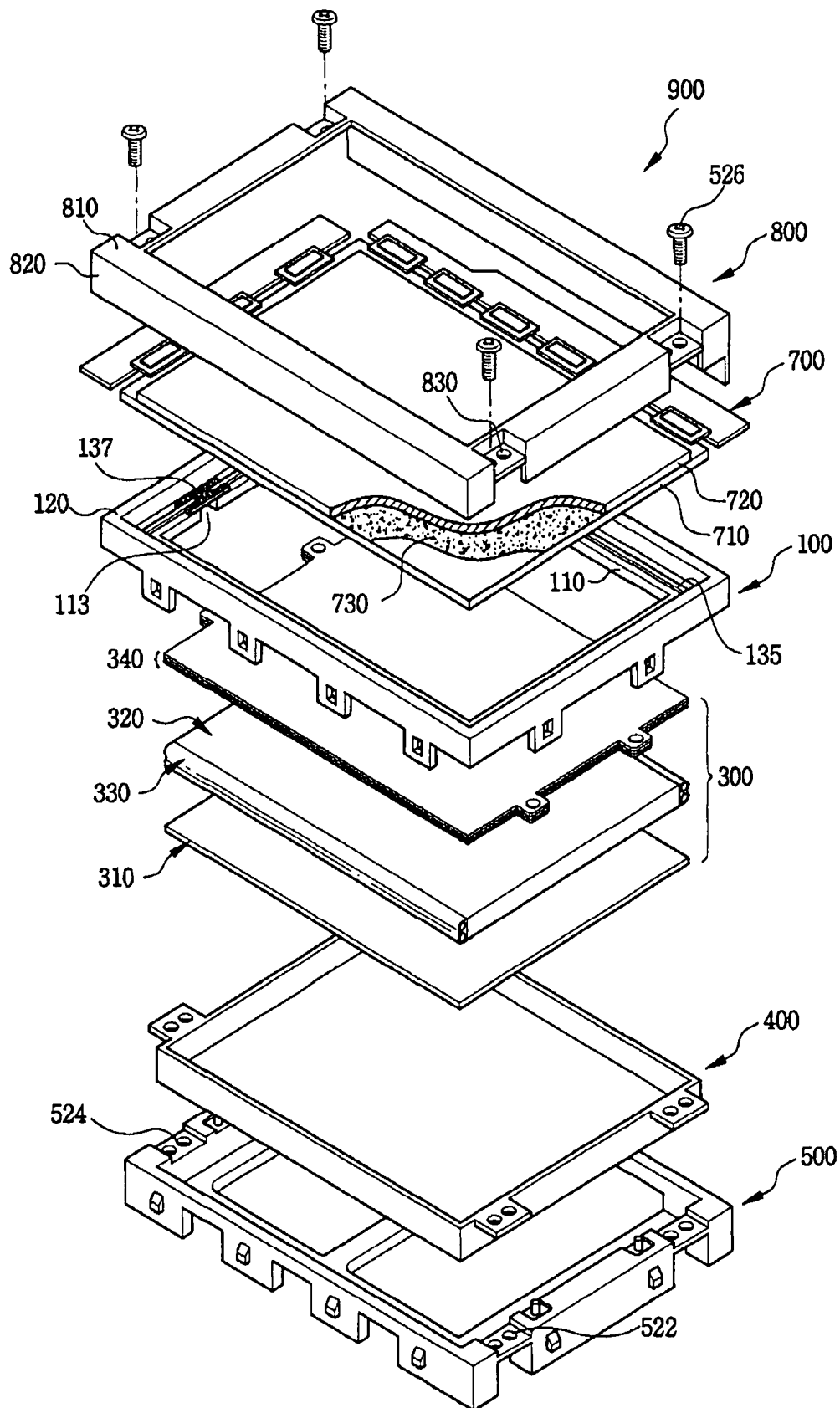

FIG. 13

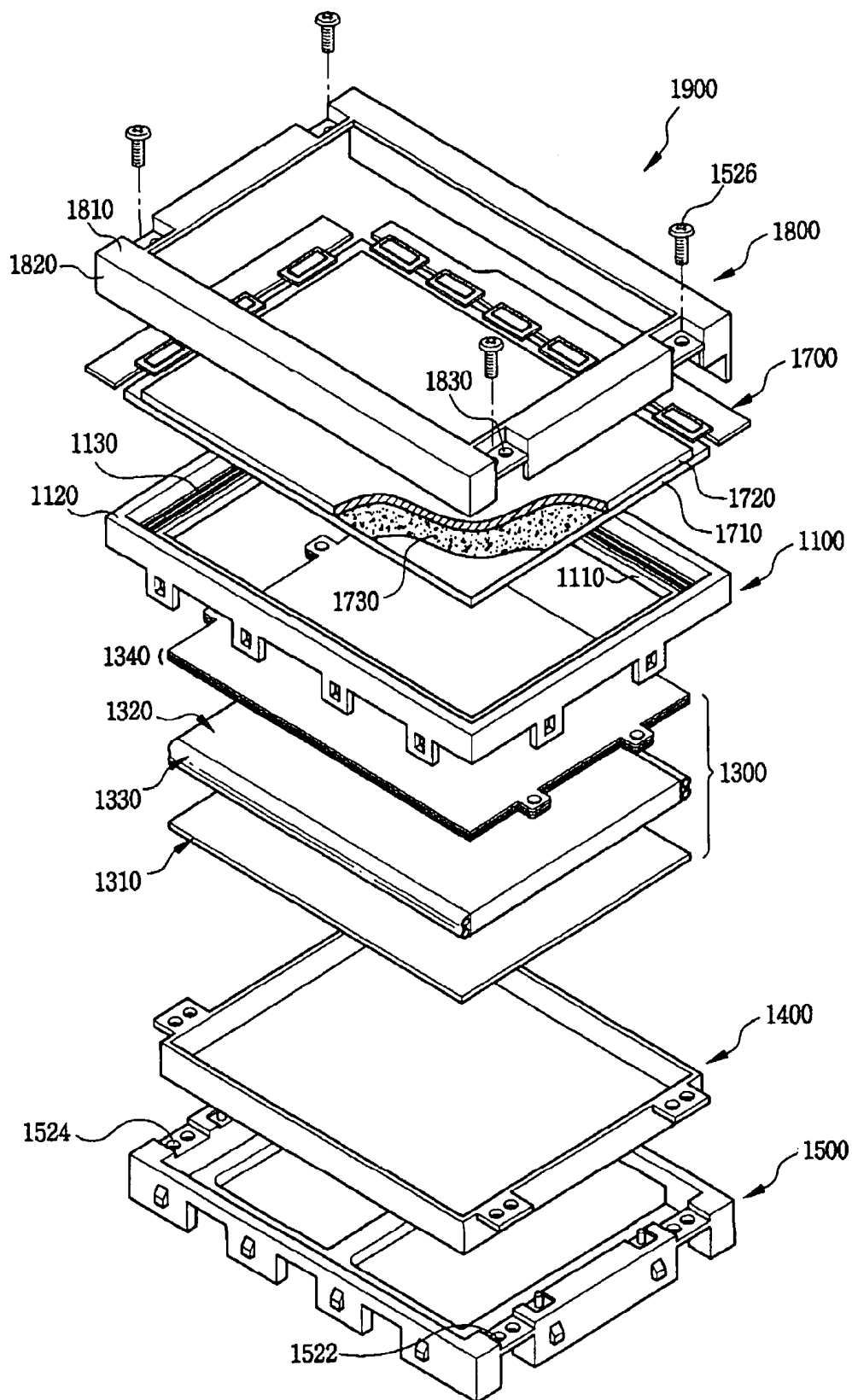

FIG. 14

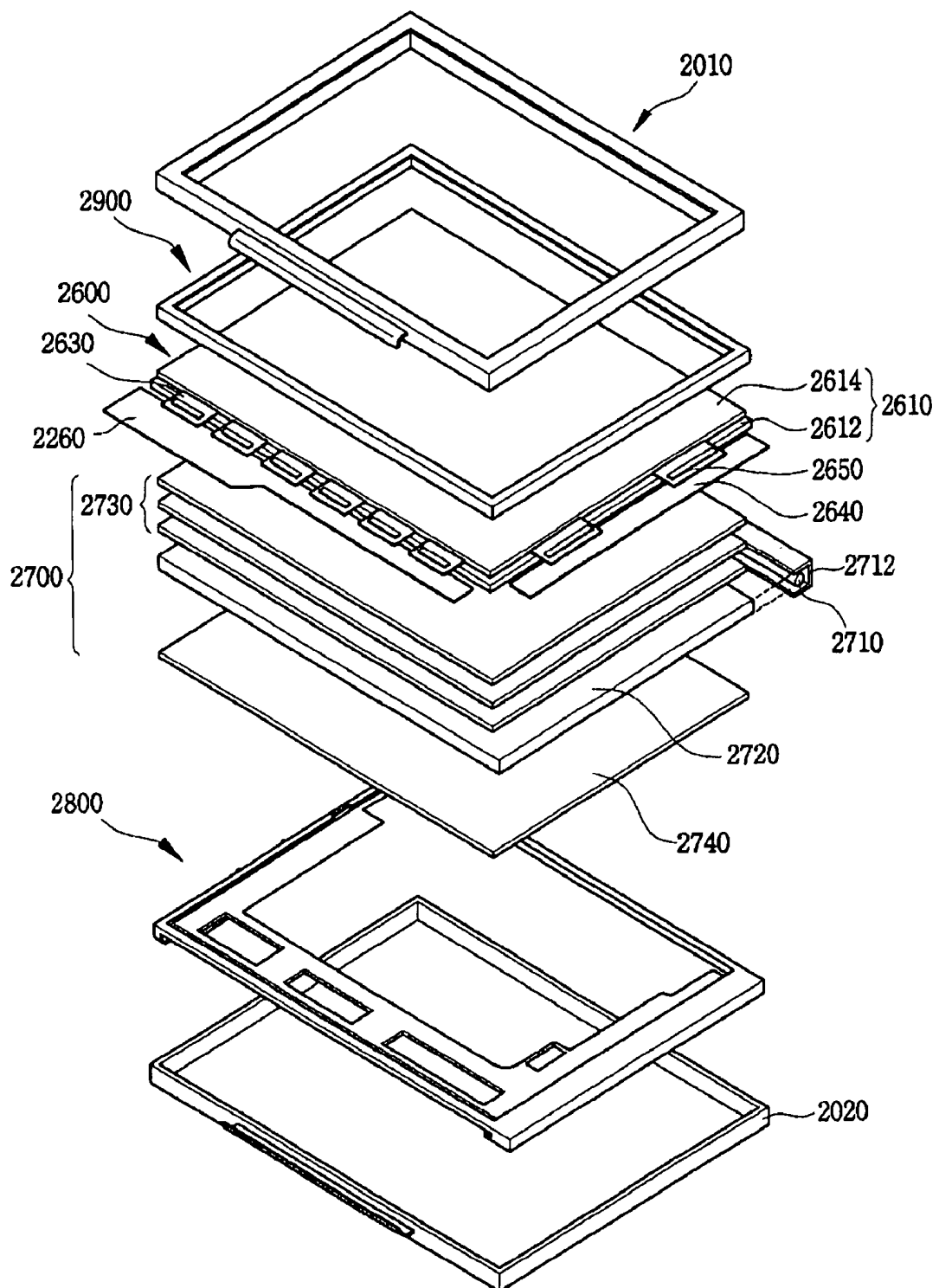

FIG. 15

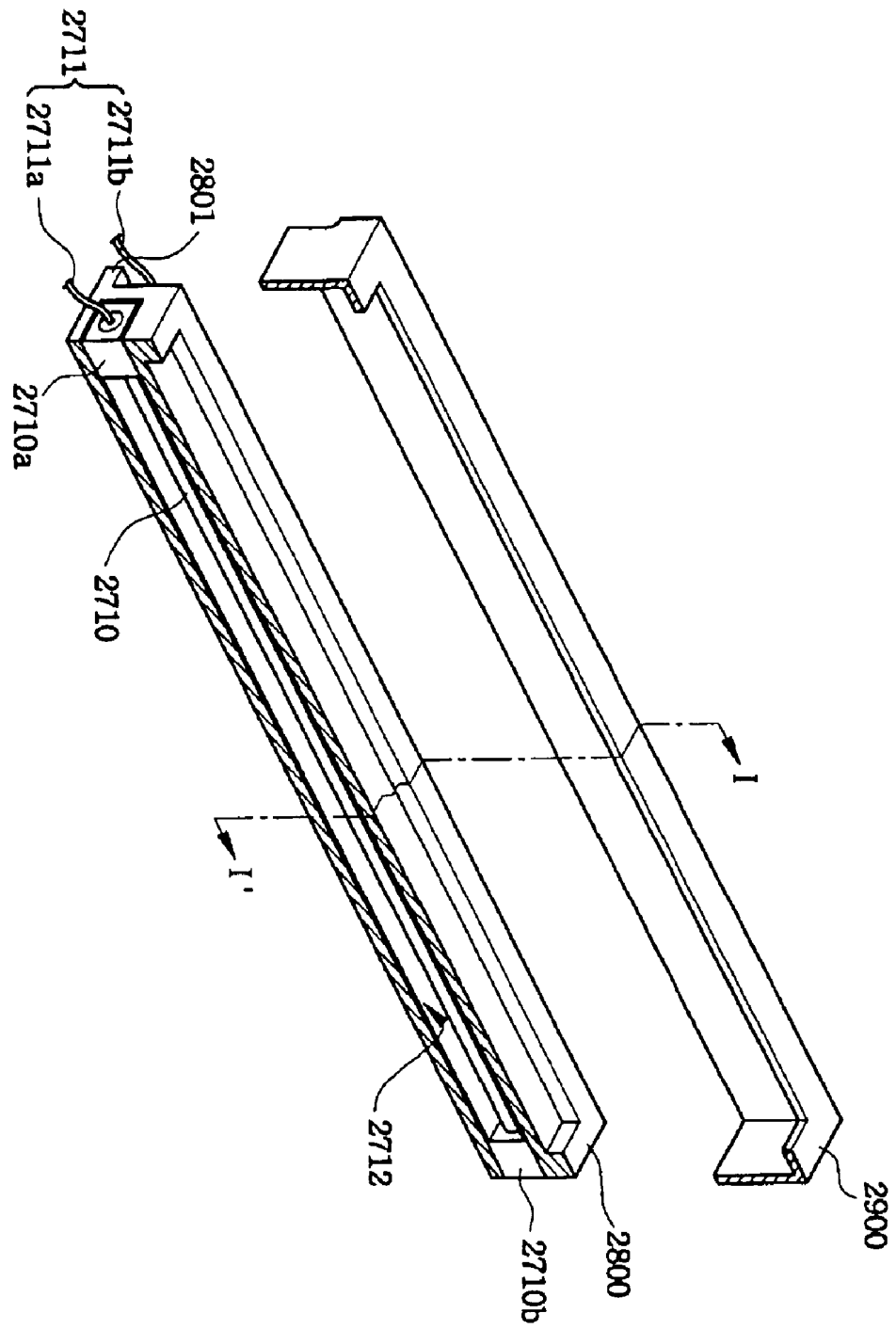

FIG. 16

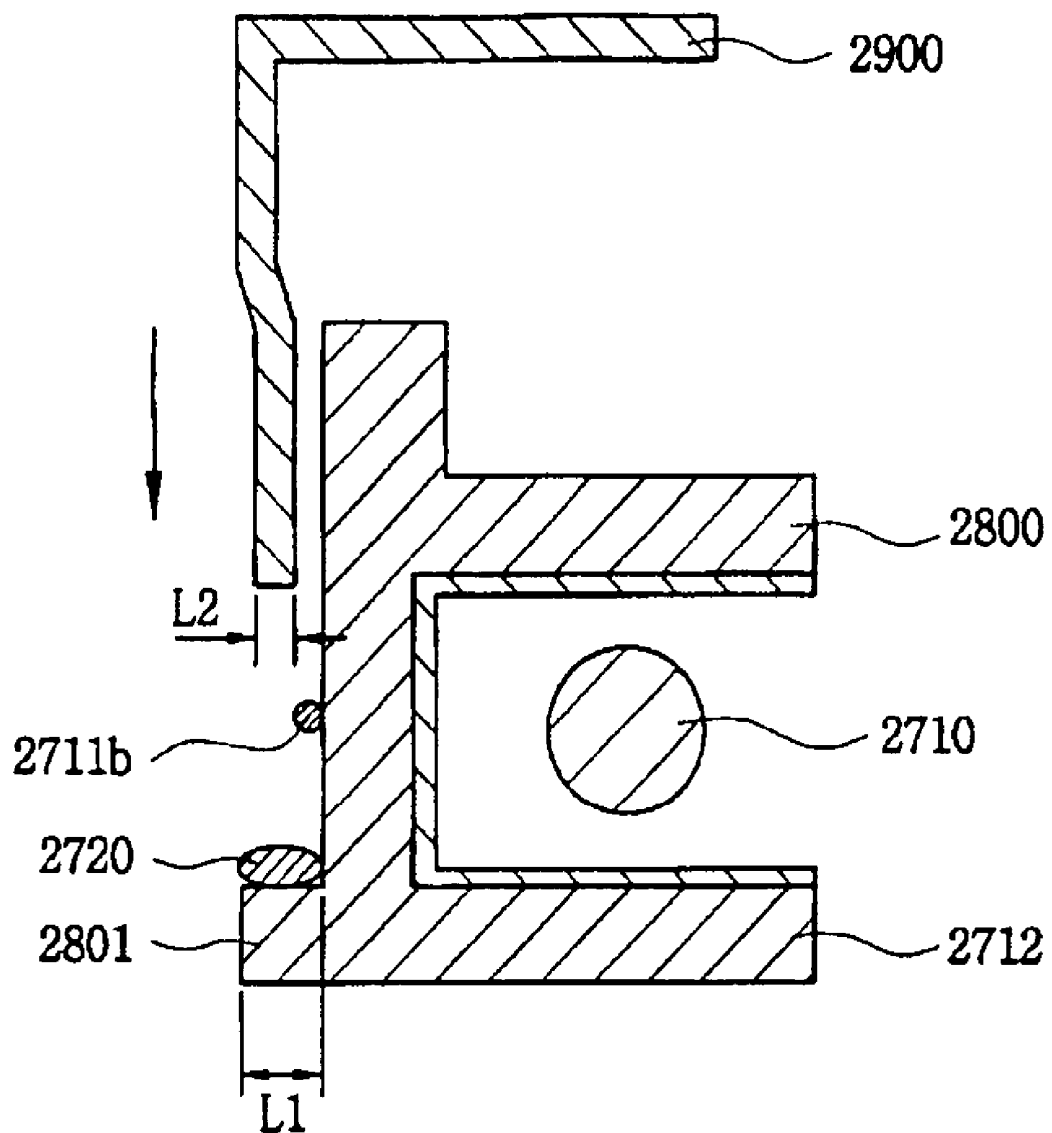
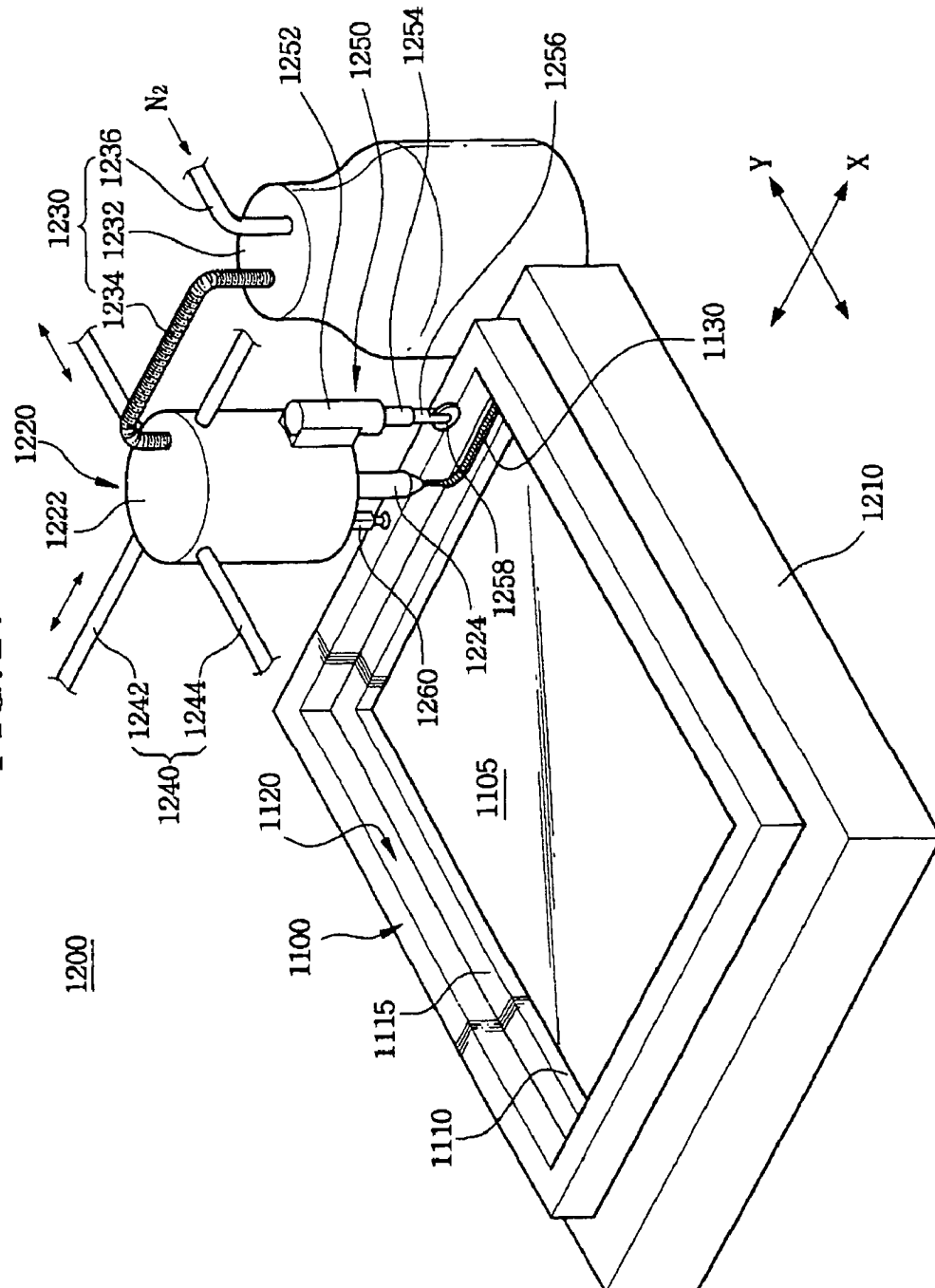



FIG. 17



**BACKLIGHT ASSEMBLY, LIQUID CRYSTAL  
DISPLAY APPARATUS HAVING THE SAME  
AND DEVICE FOR FORMING A PARTICLE  
INTERCEPTOR IN THE BACKLIGHT  
ASSEMBLY**

**CROSS-REFERENCE TO RELATED  
APPLICATIONS**

This application relies for priority upon Korean Patent Application No. 2003-14688 filed on Mar. 10, 2003, Korean Patent Application No. 2003-15334 filed on Mar. 12, 2003 and Korean Patent Application No. 2003-15026 filed on Mar. 11, 2003, the contents of which are herein incorporated by reference in their entirety.

**BACKGROUND OF THE INVENTION**

**1. Field of the Invention**

The present invention relates to a backlight assembly, a liquid crystal display apparatus having the backlight assembly, and a device for forming a particle interceptor in the backlight assembly. More particularly, the present invention relates to a backlight assembly that prevents particles from infiltrating or diffusing into an image display region, a liquid crystal display apparatus having the backlight assembly, and a device for forming a particle interceptor in the backlight assembly.

**2. Description of the Related Art**

A liquid crystal display apparatus is a kind of a flat panel display apparatus that displays an image using liquid crystal. The liquid crystal display apparatus includes a liquid crystal control device and a light generating device. The liquid crystal control device and the light generating device are received in a receiving container.

Particles may adhere to the light generating device and/or the liquid crystal control device. The particles block passages of light to deteriorate the display quality of the liquid crystal display apparatus. To prevent generation of particles, the light generating device and the liquid crystal control device are preferably manufactured and then assembled in a clean room.

Since most liquid crystal display apparatuses are operated under conditions having many particles, the particles may infiltrate or diffuse into the light generating device and/or the liquid crystal control device. Thus, the display quality of the liquid crystal display apparatus may be lowered.

To solve above problem, a particle interceptor has been adhered to the receiving container adjacent to the bottom plate of the light generating device. The particle interceptor includes an elastic material such as rubber, silicone, etc. The particle interceptor has a sufficient height to block inflow of the particles.

However, when the receiving container has a groove or an opening, the particle interceptor including a high reflowability material may not be coated on the groove or the opening.

**SUMMARY OF THE INVENTION**

Accordingly, the present invention is provided to substantially obviate one or more problems due to limitations and disadvantages of the related art.

The present invention provides a backlight assembly that prevents particles from infiltrating into an image display region of a display apparatus.

The present invention also provides a liquid crystal display apparatus having the backlight assembly.

The present invention also provides a device for forming a particle interceptor in the backlight assembly.

According to an exemplary backlight assembly of the present invention, the backlight assembly includes a receiving container, a light exiting device and a liquid crystal display panel supporting member. The receiving container includes a bottom plate and sidewalls protruded from edges of the bottom plate to form a receiving space. The light exiting device is disposed in the receiving space. The liquid crystal display panel supporting member includes a first supporting member frame portion, a second supporting member frame portion, a first particle interceptor and a second particle interceptor. The first supporting member frame portion has an opening, an opening face formed in an internal face of the first supporting member frame portion to define the opening, and a connection groove carved from the opening face. The second supporting member frame portion is vertically extended from the first supporting member frame portion. The side face of the liquid crystal display panel that is to be mounted on the liquid crystal display panel supporting member faces the inner side face of the second supporting member frame portion. The second supporting member frame portion fixes the liquid crystal display panel. The first particle interceptor is formed along the top face of the first supporting member frame portion facing to the bottom plate of the liquid crystal display panel. The first particle interceptor has at least two cut portions near the connection groove. The second particle interceptor is disposed between the cut portions to prevent particles from infiltrating into the first particle interceptor.

According to another exemplary backlight assembly of the present invention, the backlight assembly includes a receiving container, a light exiting device and a liquid crystal display panel supporting member. The receiving container includes a bottom plate and sidewalls protruded from edges of the bottom plate to form a receiving space. The light exiting device is disposed in the receiving space. The liquid crystal display panel supporting member includes a first supporting member frame portion, a second supporting member frame portion and a particle interceptor. The first supporting member frame portion has an opening formed in an internal face of the first supporting member frame portion. The second supporting member frame portion is vertically extended from the first supporting member frame portion. The side face of the liquid crystal display panel that is to be mounted on the liquid crystal display panel supporting member faces the inner side face of the second supporting member frame portion. The second supporting member frame portion fixes the liquid crystal display panel. The particle interceptor is formed in a shape of a closed loop along a first face of the first supporting member frame portion facing the bottom plate of the liquid crystal display panel. The particle interceptor prevents particles from infiltrating into the particle interceptor.

According to an exemplary liquid crystal display apparatus, the liquid crystal display apparatus includes a receiving container, a light exiting device, a liquid crystal display panel supporting member, a liquid crystal display panel assembly and a chassis. The receiving container includes a bottom plate and sidewalls protruded from edges of the bottom plate to form a receiving space. The light exiting device is disposed in the receiving space. The liquid crystal display panel supporting member includes a first supporting member frame portion, a second supporting member frame portion, a first particle interceptor and a second particle interceptor. The first supporting member frame portion has an opening, an opening face formed in an internal face of the first supporting member frame portion to define the opening, and a connection groove carved from the opening face. The second supporting mem-

ber frame portion is vertically extended from the first supporting member frame portion. The side face of the liquid crystal display panel that is to be mounted on the liquid crystal display panel supporting member faces the inner side face of the second supporting member frame portion. The second supporting member frame portion fixes the liquid crystal display panel. The first particle interceptor is formed along the top face of the first supporting member frame portion facing the bottom plate of the liquid crystal display panel. The first particle interceptor has at least two cut portions near the connection groove. The second particle interceptor is disposed between the cut portions to prevent particles from infiltrating into the first particle interceptor. The liquid crystal display panel assembly is mounted on the first supporting member frame portion. The liquid crystal display panel assembly is fixed by the second supporting member frame portion. The chassis fixes the liquid crystal display panel assembly.

According to an exemplary liquid crystal display apparatus, the liquid crystal display apparatus includes a receiving container, a light exiting device, a liquid crystal display panel, a liquid crystal display panel supporting member and a chassis. The receiving container includes a bottom plate and side-walls protruded from edges of the bottom plate to form a receiving space. The light exiting device is disposed in the receiving space to exit a light. The liquid crystal display panel converts the light into an image light. The liquid crystal display panel supporting member includes a first supporting member frame portion, a second supporting member frame portion and a particle interceptor. The first supporting member frame portion has an opening formed in an internal face of the first supporting member frame portion. The second supporting member frame portion is vertically extended from the first supporting member frame portion. The side face of the liquid crystal display panel that is to be mounted on the liquid crystal display panel supporting member faces the inner side face of the second supporting member frame portion. The second supporting member frame portion fixes the liquid crystal display panel. The particle interceptor is formed in a shape of a closed loop along a first face of the first supporting member frame portion facing the bottom plate of the liquid crystal display panel. The particle interceptor prevents particles from infiltrating into the particle interceptor. The chassis is received in the receiving container, and the chassis covers edges of a top face of the liquid crystal display panel.

According to an exemplary liquid crystal display apparatus, the liquid crystal display apparatus includes a display panel, a lamp, a receiving container and a top chassis. The display panel displays an image. The lamp provides a light to the display panel. The receiving container receives the display panel and the lamp. The top chassis is combined with the receiving container to fix the display unit in the receiving container, wherein a side face of the receiving container corresponds to a side face of the top chassis, and the receiving container has a protruding portion being laterally protruded from a bottom plate of the receiving container, wherein the side face of the top chassis is mounted on the protruding portion.

According to an exemplary device for forming a particle interceptor in a backlight assembly, the device includes a base body, a dispenser, a supply member and a transporting member. The base body supports a liquid crystal display panel supporting member including a first supporting member frame portion having an opening and supporting a liquid crystal display panel, and a second supporting member frame portion extended from the first supporting member frame portion to fix the side face of the liquid crystal display panel.

The dispenser has at least one nozzle to coat a material used for forming the particle interceptor in the first supporting member frame portion. The supply member provides the material to the dispenser. The transporting member transports the dispenser to the first supporting member frame portion.

Therefore, a display quality of the liquid crystal display apparatus may not be deteriorated.

#### BRIEF DESCRIPTION OF THE DRAWINGS

The above and other features and advantages of the invention will become more apparent by describing exemplary embodiments thereof in detail with reference to the accompanying drawings, in which:

FIG. 1 is an exploded perspective view illustrating a backlight assembly according to an embodiment of the present invention;

FIG. 2 is a partially exploded perspective view illustrating the liquid crystal display panel supporting member and the optical sheets shown in FIG. 1;

FIG. 3 is a plan view illustrating the liquid crystal display panel supporting member in FIG. 1;

FIG. 4 is a partially cut perspective view enlarging the second particle interceptor portion in FIG. 1;

FIG. 5 is a partially cut enlarged and perspective view illustrating a second particle interceptor portion in a backlight assembly according to another embodiment of the present invention;

FIG. 6 is a partially cut enlarged and perspective view illustrating a second particle interceptor portion in a backlight assembly according to still another embodiment of the present invention;

FIG. 7 is an exploded perspective view illustrating a backlight assembly according to still another embodiment of the present invention;

FIG. 8 is a perspective view illustrating a virtual liquid crystal display panel, the liquid crystal display panel supporting member and the optical sheets shown in FIG. 7;

FIG. 9 is a cross-sectional view taken along a line A<sub>1</sub>-A<sub>2</sub> in FIG. 7;

FIG. 10 is a cross-sectional view illustrating the liquid crystal display panel supporting member of a backlight assembly according to still another embodiment of the present invention;

FIG. 11 is a cross-sectional view illustrating the liquid crystal display panel supporting member of a backlight assembly according to still another embodiment of the present invention;

FIG. 12 is an exploded perspective view illustrating a liquid crystal display apparatus according to an embodiment of the present invention;

FIG. 13 is an exploded perspective view illustrating a liquid crystal display apparatus according to another embodiment of the present invention;

FIG. 14 is an exploded perspective view illustrating a liquid crystal display apparatus according to still another embodiment of the present invention;

FIG. 15 is an exploded perspective view illustrating a mold frame that receives a lamp unit and a top chassis;

FIG. 16 is a cross-sectional view taken along a line I-I' in FIG. 15; and

FIG. 17 is a perspective view illustrating a device for forming a particle interceptor for the liquid crystal display apparatus.

## DESCRIPTION OF THE PREFERRED EMBODIMENTS

Hereinafter, the preferred embodiment of the invention will be described in detail with reference to the accompanying drawings.

#### Backlight Assembly

FIG. 1 is an exploded perspective view illustrating a backlight assembly according to an embodiment of the present invention.

Referring to FIG. 1, the backlight assembly 600 includes a liquid crystal display panel supporting member 100, a first receiving container 400 and a light exiting device 300.

The liquid crystal display panel supporting member 100 has a first supporting member frame portion 110, a second supporting member frame portion 120, a first particle interceptor 135 and a second particle interceptor 137. The first supporting member frame portion 110 has a connection groove 113 and a first connection hole 125a.

The first receiving container 400 has a first bottom plate 410 and first sidewalls 420. The first receiving container 400 may include various materials. In this embodiment, the first receiving container 400 includes metal.

The first bottom plate 410 has a rectangular plate shape. Each of the first sidewalls 420 is protruded from each edge of the first bottom plate 410 to form a receiving space. Portions 422 and 424 of the first sidewalls 420 are extended upwardly from edges of the first bottom plate 410, and the portions 422 and 424 include brackets 425 and 426, respectively. The first receiving container 400 is fixed to a second receiving container 500 by the brackets 425 and 426. The brackets 425 and 426 have first screw connection holes 425a and 426a formed therein.

The light exiting device 300 is disposed in the receiving space of the first receiving container 400. The light exiting device 300 includes a reflection plate 310, a light guide plate 320, a lamp assembly 330 and optical sheets 340.

The reflection plate 310 is disposed on the bottom plate 410 of the first receiving container 400. For example, the reflection plate 310 includes a synthetic resin having high reflectivity. The light guide plate 320 is disposed on the reflection plate 310. For example, the light guide plate 320 has a shape of rectangular plate of which thickness is uniform or decreases.

The lamp assembly 330 may be disposed on both sides of the light guide plate 320. The lamp assembly 330 includes a lamp 332 and a lamp cover 334.

The lamp 332 is disposed adjacent to the side face of the light guide plate 320. A cold cathode fluorescent lamp may be used as the lamp 332. The lamp cover 334 covers the lamp 332 to dispose the lamp 332 at the side face of the light guide plate 320.

The optical sheets 340 are disposed on the light guide plate 320. The optical sheets 340 enhance uniformity of the brightness of the light exiting from the light guide plate 320. The optical sheets 340 also improve the uniformity of brightness distribution of the light. The optical sheets 340 include one or more diffusion sheets and one or more prism sheets. The optical sheets 340 have at least one protruded fixing portion 342. A second connection hole 343 is formed in the fixing portion 342.

The second receiving container 500 is manufactured to have a shape suitable to receive the first receiving container 400. The second receiving container 500 has a shape of rectangular parallelepiped box with a top face open.

The second receiving container 500 has a second bottom plate 510 and second sidewalls 520. Portions of the second

sidewalls 520 corresponding to the first screw connection holes 425a and 426b in the brackets 425 and 426 of the first receiving container 400 have second screw connection holes 522 and 524. Screws 526 combine the first receiving container 400 with the second receiving container 500 through the first screw connection holes 425a and 426a and the second connection holes 522 and 524.

The second receiving container 500 has a fixing boss 527 formed on the top face of the sidewalls 520 thereof. The fixing boss 527 is combined with the second connection hole 343 formed in the fixing portion 342 of the optical sheets 340.

A connection protrusion 528 formed on the side face of the second sidewalls 520 is hooked to the first connection hole 125a to combine the second receiving container 500 with the liquid crystal display panel supporting member 100.

FIG. 2 is a partially exploded perspective view illustrating the liquid crystal display panel supporting member and the optical sheets shown in FIG. 1. FIG. 3 is a plan view illustrating the liquid crystal display panel supporting member in FIG. 1.

The liquid crystal display panel supporting member 100 receives a liquid crystal display panel (not shown) to fix the liquid crystal display panel. To prevent moving of the liquid crystal display panel, the liquid crystal display panel supporting member 100 has a shape corresponding to that of the liquid crystal display panel.

In this embodiment, the liquid crystal display panel has a shape of rectangular plate. Thus, the liquid crystal display panel supporting member 100 has a rectangular frame shape having an opening to supporting member the liquid crystal display panel.

The first supporting member frame portion 110 supports the bottom plate of the liquid crystal display panel. The first supporting member frame portion 110 has a shape of rectangular frame with an opening 105. The edges of the bottom plate of the liquid crystal display panel are in contact with the first supporting member frame portion 110. A light is provided to the liquid crystal display panel through the opening 105 of the first supporting member frame portion 110.

The first supporting member frame portion 110 has an opening face 112 in an internal face thereof to define the area and the shape of the opening 105. The first supporting member frame portion 110 has the connection groove 113 carved from the opening face 112. At least one connection groove 113 may be formed in the first supporting member frame portion 110. In this embodiment, two connection grooves 113 are respectively formed on two opposite faces of the opening faces 112.

The optical sheets 340 are combined with the connection groove 113. The optical sheets 340 generally changes the optical characteristic of the light provided to the liquid crystal display panel. The protruded fixing portion 342 of the optical sheets 340 is combined with the connection groove 113.

The second supporting member frame portion 120 is vertically extended from the first supporting member frame portion 110. The side face of the liquid crystal display panel faces the inner side face of the second supporting member frame portion 120. The second supporting member frame portion 120 fixes the liquid crystal display panel. The first and second supporting member frame portions 110 and 120 are integrally formed by injection molding method. Alternatively, the first supporting member frame portion 110 may be attached to the second supporting member frame portion 120.

The first supporting member frame 120 has a connection member 125 to connect the second supporting member frame portion 120 to another member such as a receiving container. The connection member 125 is protruded from the first sup-

porting member frame portion 110 in a reverse direction to the extension direction of the second supporting member frame portion 120. The connection member 125 has the first connection hole 125a.

The first particle interceptor 135 prevents particles from passing through the space between the first supporting member frame portion 110 and the bottom plate of the liquid crystal display panel.

Referring again to FIG. 2, the first particle interceptor 135 is formed along the top face 115 of the first supporting member frame portion 110 facing the bottom plate of the liquid crystal display panel.

The first particle interceptor 135 is preferably formed in a shape of closed loop. In practice, since connection groove 113 is formed in the path where the first particle interceptor 135 is to be formed, forming the first particle interceptor in a closed loop becomes very hard.

The first particle interceptor 135 is not disposed in the connection groove 113, thus particles may infiltrate into this portion. When the first particle interceptor 135 includes rubber or silicone having high flowability, the materials in the first particle interceptor 135 may flow into and contaminate the connection groove 113.

Since the first supporting member frame portion 110 has at least one connection groove 113, the first particle interceptor 135 has at least two cut portions 135a and 135b near the connection groove 113 (see FIG. 3).

The first particle interceptor 135 may not possibly have a shape of closed loop because of the cut portions 135a and 135b. Display quality of the display apparatus may be deteriorated due to particles infiltrated into the end portions 135 and 135b of the first particle interceptor 135. To solve this, the second particle interceptor 137 is disposed on the first supporting member frame portion 110.

FIG. 4 is a partially cut perspective view enlarging the second particle interceptor portion of FIG. 1.

Referring to FIGS. 3 and 4, the second particle interceptor 137 is formed to prevent the particles from infiltrating into the cut portions 135a and 135b of the first particle interceptor 135.

For example, the second particle interceptor 137 includes polyethyleneterephthalate (PET). The second particle interceptor 137 may include other synthetic resins.

The second particle interceptor 137 has a first body 137a, a second body 137b and a third body 137c. Each of the first and third bodies 137a and 137c has a rectangular parallelepiped rod shape. The first and third bodies 137a and 137c stick to the side face of the first particle interceptor 135, respectively. The first and third bodies 137a and 137c are disposed adjacent to the cut portions 135a and 135b of the first particle interceptor 135. Preferably, the first body 137a and the third body 137c are substantially parallel to each other. The cut portions 135a and 135b of the first particle interceptor 135 are disposed between the first body 137a and the third body 137c. For example, the second particle interceptor 137 has a shape of an alphabet 'H'.

When the first body 137a and the third body 137c are individually formed, the first and third body 137a and 137c are attached to the first supporting member frame portion 110 by a separate process. Hence, required manufacturing processes are increased and processing time thereof is also increased.

To simplify the manufacturing process and reduce processing time thereof, the first body 137a is combined with the third body 137c by the second body 137b. The second body 137b is interposed between the cut portions 135a and 135b of the first particle interceptor 135 to combine the first body

137a with the third body 137c. Although the first to third bodies 137a, 137b and 137c are separated by a dotted line in FIG. 4, the dotted line is solely given for the illustration of structures of the second particle interceptor 137. In practice, the first to third bodies 137a, 137b and 137c are integrally formed.

The face of the second particle interceptor 137 facing the first supporting member frame portion 110 may be coated with an adhesive material. The second particle interceptor 137 adheres to the first supporting member frame portion 110 by the adhesive material.

The second particle interceptor 137 according to the present invention prevents particles from infiltrating into an image display region through the cut portions 135a and 135b of the first particle interceptor 135.

FIG. 5 is a partially cut enlarged and perspective view illustrating a second particle interceptor portion in a backlight assembly according to another embodiment of the present invention. In this embodiment, the backlight assembly has a structure substantially identical with that of the above described backlight assembly except for the second particle interceptor. Thus, the same reference numerals will be used for identical elements and any further explanation will be omitted.

Referring to FIG. 5, the second particle interceptor 138 includes a first body 138a and a second body 138b. The first body 138a has a rectangular parallelepiped rod shape. The first body 138a is disposed adjacent to the cut portions 135a and 135b of the first particle interceptor 135. Preferably, the first body 138a is substantially parallel to the first particle interceptor 135. The side face of the first particle interceptor 135 sticks to the side face of the first body 138a of the second particle interceptor 138 to prevent the particles from infiltrating into the space between the first particle interceptor 135 and the second particle interceptor 138.

The second body 138b is connected to the first body 138a to effectively block infiltration of particles. The second body 138b is interposed between the cut portions 135a and 135b of the first particle interceptor 135 to prevent the particles from infiltrating into the space between the cut portions 135a and 135b of the first particle interceptor 135. For example, the second particle interceptor 137 has a shape of character 'T'. Although the first and second bodies 138a and 138b are separated by a dotted line (or virtual line) in FIG. 5, the dotted line is solely given for the illustration of structures of the second particle interceptor 138. In practice, the first and second bodies 138a and 138b are integrally formed.

The face of the second particle interceptor 138 facing to the first supporting member frame portion 110 may be coated with an adhesive material. The second particle interceptor 138 adheres to the first supporting member frame portion 110 by the adhesive material.

FIG. 6 is a partially cut enlarged and perspective view illustrating a second particle interceptor portion in a backlight assembly according to still another embodiment of the present invention. In this embodiment, the backlight assembly has a structure substantially identical with that of the above described backlight assembly except for the second particle interceptor. Thus, the same reference numerals will be used for identical elements and any further explanation will be omitted.

Referring to FIG. 6, the second particle interceptor 139 has a rectangular parallelepiped rod shape. The second particle interceptor 139 is disposed adjacent to the cut portions 135a and 135b of the first particle interceptor 135. The second particle interceptor 139 has a shape of band. Preferably, the second particle interceptor 139 is substantially parallel to the

first particle interceptor **135**. The side face of the first particle interceptor **135** sticks to the side face of the second particle interceptor **139** to prevent the particles from infiltrating into the space between the first particle interceptor **135** and the second particle interceptor **139**.

The face of the second particle interceptor **139** facing the first supporting member frame portion **110** may be coated with an adhesive material. The second particle interceptor **139** adheres to the first supporting member frame portion **110** by the adhesive material.

FIG. 7 is an exploded perspective view illustrating a backlight assembly according to still another embodiment of the present invention. FIG. 8 is a perspective view illustrating a virtual liquid crystal display panel, the liquid crystal display panel supporting member and the optical sheets shown in FIG. 7. FIG. 9 is a cross-sectional view taken along a line A<sub>1</sub>-A<sub>2</sub> in FIG. 7.

Referring to FIG. 7, the backlight assembly **1600** includes a liquid crystal display panel supporting member **1100**, a first receiving container **1400** and a light exiting device **1300**.

The liquid crystal display panel supporting member **1100** has a first supporting member frame portion **1110** and a second supporting member frame portion **1120**. The first supporting member frame portion **1110** has a first connection hole **1125a**.

The first receiving container **1400** has a first bottom plate **1410** and first sidewalls **1420**. The first receiving container **1400** may include various materials. In this embodiment, the first receiving container **1400** includes metal.

The first bottom plate **1410** has a shape of rectangular plate. Each of the first sidewalls **1420** is protruded from each edge of the first bottom plate **1410** to form a receiving space. Portions **1422** and **1424** of the first sidewalls **1420** are extended from an edge of the first bottom plate **1410** in a substantially perpendicular direction, and the portions **1422** and **1424** include brackets **1425** and **1426**, respectively. The first receiving container **1400** is fixed to a second receiving container **1500** by the brackets **1425** and **1426**. The brackets **1425** and **1426** have first screw connection holes **1425a** and **1426a** formed therein.

The light exiting device **1300** is disposed in the receiving space of the first receiving container **1400**. The light exiting device **1300** includes a reflection plate **1310**, a light guide plate **1320**, a lamp assembly **1330** and optical sheets **1340**.

The reflection plate **1310** is disposed on the bottom plate **1410** of the first receiving container **1400**. The reflection plate **1310**, for example, includes a synthetic resin having high reflectivity. The light guide plate **1320** is disposed on the reflection plate **1310**. The light guide plate **1320** has a shape of rectangular plate of which thickness is uniform or decreases.

The lamp assembly **1330** may be disposed on both sides of the light guide plate **1320**. The lamp assembly **1330** includes a lamp **1332** and a lamp cover **1334**.

The lamp **1332** is disposed adjacent to the side face of the light guide plate **1320**. A cold cathode fluorescent lamp may be used as the lamp **1332**. The lamp cover **1334** covers the lamp **1332** to combine the lamp **1332** with the side face of the light guide plate **1320**.

The optical sheets **1340** are disposed on the light guide plate **1320**. The optical sheets **1340** enhance uniformity of the brightness of the light exited from the light guide plate **1320**. The optical sheets **1340** also improve the uniformity of brightness distribution of the light. The optical sheets **1340** include one or more diffusion sheets and one or more prism

sheets. The optical sheets **1340** have at least one protruded fixing portion **1342**. A second connection hole **1343** is formed in the fixing portion **1342**.

The second receiving container **1500** is manufactured to have a shape suitable to receive the first receiving container **1400**. The second receiving container **1500** has a shape of rectangular parallelepiped box with a top face open.

The second receiving container **1500** has a second bottom plate **1510** and second sidewalls **1520**. Portions of the second sidewalls **1520** corresponding to the first screw connection holes **1425a** and **1426a** in the brackets **1425** and **1426** of the first receiving container **1400** have second screw connection holes **1522** and **1524**. Screws **1526** combine the first receiving container **1400** with the second receiving container **1500** through the first screw connection holes **1425a** and **1426a** and the second connection holes **1522** and **1524**.

The second receiving container **1500** has a fixing boss **1527** formed on the top face of the sidewalls **1520** thereof. The fixing boss **1527** is combined with the second connection hole **1343** formed in the fixing portion **1342** of the optical sheets **1340**.

A connection protrusion **1528** formed on the side face of the second sidewalls **1520** is hooked to the first connection hole **1125a** to combine the second receiving container **1500** with the liquid crystal display panel supporting member **1100**.

Referring to FIGS. 7 to 9, the liquid crystal display panel supporting member **1100** fixes the virtual liquid crystal display panel **1050** shown in FIG. 8. Thus, the liquid crystal display panel supporting member **1100** has a shape corresponding to the liquid crystal display panel **1050**. In this embodiment, the liquid crystal display panel **1050** has a rectangular plate shape, and the liquid crystal display panel supporting member **1100** has a rectangular frame with an opening to support the liquid crystal display panel **1050**.

The liquid crystal display panel supporting member **1100** has the first supporting member frame portion **1110**, the second supporting member frame portion **1120** and a particle interceptor **1130**.

Referring to FIGS. 8 and 9, the first supporting member frame portion **1110** supports the bottom plate **1020** of the liquid crystal display panel **1050**. The edges of the bottom plate **1020** of the liquid crystal display panel **1050** are in contact with the first supporting member frame portion **1110**. Since the bottom plate **1020** of the liquid crystal display panel **1050** has a rectangular shape, the first supporting member frame portion **1110** has a rectangular frame shape.

The second supporting member frame portion **1120** is vertically extended from the first supporting member frame portion **1110**. The side face of the liquid crystal display panel **1050** faces the inner side face of the second supporting member frame portion **1120**. The second supporting member frame portion **1120** fixes the liquid crystal display panel **1050**. The first and second supporting member frame portions **1110** and **1120** are integrally formed by injection molding method. Alternatively, the first supporting member frame portion **1110** may be attached to the second supporting member frame portion **1120**.

The first supporting member frame **1120** has a connection member **1125** to connect the second supporting member frame portion **1120** to another member such as a receiving container. The connection member **1125** is protruded from the first supporting member frame portion **1110** in a reverse direction to the extension direction of the second supporting member frame portion **1120**. The connection member **1125** has the first connection hole **1125a**.

The particle interceptor **1130** prevents particles from passing through the space between the first supporting member frame portion **1110** and the bottom plate of the liquid crystal display panel **1050**.

Referring again to FIGS. 7 to 9, the particle interceptor **1130** corresponds to a particle intercepting protrusion coated on the first supporting member frame portion **1110**. In this embodiment, same reference numeral will be used for the particle interceptor and the particle intercepting protrusion.

The particle intercepting protrusion **1130** is formed on the first supporting member frame portion **1110** in a closed loop shape. In particular, a material containing an adhesive material is coated on the first supporting member frame portion **1110** to have a predetermined height. The material is then solidified to form the particle intercepting protrusion **1130**.

The material that is used for forming the particle intercepting protrusion **1130** includes a material having an elastic force such as silicone or rubber. The material may stick to the liquid crystal display panel **1050** without damaging the liquid crystal display panel **1050**. In this embodiment, a silicone material will be described as an example.

The particle intercepting protrusion **1130** sticks to the bottom plate **1020** of the liquid crystal display panel **1050** in a shape of closed loop. Thus, particles may not infiltrate into the space between the first supporting member frame portion **1110** and the bottom plate **1020** of the liquid crystal display panel **1050**.

Particularly, the liquid crystal display panel **1020** is mounted on the first supporting member frame portion **1110** after the particle intercepting protrusion **1130** is formed as a closed loop shape in the first supporting member frame portion **1110**. Thus, infiltrating of particles may be prevented.

As described above, the particle intercepting protrusion having a shape of closed loop blocks infiltration of particles. Thus, deterioration of display quality of a display apparatus may be reduced.

FIG. 10 is a cross-sectional view illustrating the liquid crystal display panel supporting member of a backlight assembly according to still another embodiment of the present invention. In this embodiment, the backlight assembly has a structure substantially identical with that of the above described backlight assembly except for the particle interceptor. Thus, the same reference numerals will be used for identical elements and any further explanation will be omitted.

Referring to FIG. 10, the particle interceptor **1130** has particle intercepting protrusions **1132** and particle intercepting recesses **1134**.

The particle intercepting protrusions **1132** are formed on the first face **1115** of the first supporting member frame portion **1110** in at least two rows. The two rows of the particle intercepting protrusions **1132** are spaced apart from each other. Each of the particle intercepting protrusions **1132** includes silicone. The particle intercepting protrusion **1132** is formed in a shape of closed loop.

The space between a plurality of particle intercepting protrusions **1132** gives the particle intercepting recess **1134**. The number of particle intercepting protrusions **1132** determines the number of particle intercepting recesses **1134**.

When the liquid crystal display panel **1050** sticks to the particle intercepting protrusion **1132**, particles may not infiltrate into the space between the bottom plate **1020** of the liquid crystal display panel **1050** and the particle intercepting protrusion **1132** due to the height of the particle intercepting protrusion **1132**. Further, the particle intercepting recess **1134** collects some particles still infiltrated through the particle intercepting protrusion **1132** by gravity.

As described above, the particle intercepting protrusions are formed on the first supporting member frame portion in at least two rows in closed loop. The particle intercepting protrusions prevent particles from jumping over the particle intercepting protrusions. Further, the recess between adjacent particle intercepting protrusions collects the particles infiltrating the particle intercepting protrusion to maintain the display quality of a display apparatus.

FIG. 11 is a cross-sectional view illustrating the liquid crystal display panel supporting member of a backlight assembly according to still another embodiment of the present invention. In this embodiment, the backlight assembly has a structure substantially identical with that of the above described backlight assembly except for the second particle interceptor. Thus, the same reference numerals will be used for identical elements and any further explanation will be omitted.

Referring to FIG. 11, a first supporting member frame **1110** has a first particle interceptor **1130**. The particle interceptor **1130** includes a particle intercepting protruding portions **1136** and a particle intercepting recess **1138**.

To form the particle interceptor **1130**, the first face **1115** of the first supporting member frame portion **1110** is coated with a material containing silicone, such that the particle interceptor **1130** has a predetermined width. The coated silicone material is then compressed along the first face **1115**.

During the compression process, the compression force applied to the silicone material may not be homogeneous. A greater force, for example, is applied to the central portion of the silicone material than the other portions.

Accordingly, the portion compressed by a greater force than the other portions becomes the particle intercepting recess **1138**, and the other portions become the particle intercepting protruding portions **1136**.

The number of particle intercepting protruding portions **1136** determines the number of particle intercepting recess **1138**. The particle intercepting protruding portions **1136** and the particle intercepting recess **1138** have a shape of closed loop respectively.

When the liquid crystal display panel **1050** sticks to the particle intercepting protruding portions **1136**, particles may not infiltrate into the space between the bottom plate **1020** of the liquid crystal display panel **1050** and the particle intercepting protruding portions **1136** due to the height of the particle intercepting protruding portions **1136**. The particle interceptor recess **1138** collects some particles infiltrated through the particle intercepting protruding portions **1136** by gravity.

As described above, particles may be collected at least twice by the particle intercepting protruding portions and the particle intercepting recess. The display quality of the display apparatus may not be deteriorated. Further, at least two particle intercepting protruding portions and the particle interceptor recess are formed by a single process. Thus, manufacturing process and processing time thereof may be decreased.

#### Liquid Crystal Display Apparatus

FIG. 12 is an exploded perspective view illustrating a liquid crystal display apparatus according to an embodiment of the present invention.

Referring to FIG. 12, the liquid crystal display apparatus **900** includes a first receiving container **400**, a light exiting device **300**, a liquid crystal display panel **700**, a liquid crystal display panel supporting member **100**, a second receiving container **500** and a chassis **800**.

The first receiving container **400**, the light exiting device **300** and the liquid crystal display panel supporting member

100 have been described above with reference to foregoing embodiments, and are therefore not described in further detail here.

The liquid crystal display panel 700 is disposed in the first supporting member frame portion 110 of the liquid crystal display panel supporting member 100. Additionally, the liquid crystal display panel 700 is fixed by the second frame portion 120 of the liquid crystal display panel supporting member 100.

The liquid crystal display panel 700 includes a thin film transistor (TFT) substrate 710, a liquid crystal layer 730 and a color filter substrate 720. The TFT substrate 710 corresponds to the color filter substrate 720. The liquid crystal layer 730 is interposed between the TFT substrate 710 and the color filter substrate 720.

The chassis 800 fixes the liquid crystal display panel 700, and protects the liquid crystal display panel 700 from external impact.

The chassis 800 includes a first chassis face 810 and a second chassis face 820 extended from the first chassis face 810.

The first chassis face 810 has a shape of rectangular plate to cover the edges of the color filter substrate 720. The second chassis face 820 is extended from the first chassis face 810 in a direction substantially parallel to the first sidewalls 420 of the first receiving container 400. The second chassis 820 has a shape to cover the first sidewalls 420 of the first receiving container 400.

The chassis 800 has third screw connection holes 830. The third screw connection holes 830 are formed in a position of the chassis 800 corresponding to the second screw connection holes 522 and 524 of the second receiving container 500. The screws 526 combine the chassis 800 with the second receiving container 500 through the first screw connection holes 425a and 426a, the second screw connection holes 522 and 524, and the third screw connection holes 830.

FIG. 13 is an exploded perspective view illustrating a liquid crystal display apparatus according to another embodiment of the present invention.

Referring to FIG. 13, the liquid crystal display apparatus 1900 includes a first receiving container 1400, a light exiting device 1300, a liquid crystal display panel 1700, a liquid crystal display panel supporting member 1100, a second receiving container 1500 and a chassis 1800.

The first receiving container 1400, the light exiting device 1300 and the liquid crystal display panel supporting member 1100 have been described above with reference to foregoing embodiments, and are therefore not described in further detail here.

The liquid crystal display panel 1700 is disposed in the first supporting member frame portion 1110 of the liquid crystal display panel supporting member 1100. Additionally, the liquid crystal display panel 1700 is fixed by the second supporting member frame portion 1120 of the liquid crystal display panel supporting member 1100.

The liquid crystal display panel 1700 includes a thin film transistor (TFT) substrate 1710, a liquid crystal layer 1730 and a color filter substrate 1720. The TFT substrate 1710 corresponds to the color filter substrate 1720. The liquid crystal layer 1730 is interposed between the thin film transistor substrate 1710 and the color filter substrate 1720.

The chassis 1800 fixes the liquid crystal display panel 1700, and protects the liquid crystal display panel 1700 from an external impact.

The chassis 1800 includes a first chassis face 1810 and a second chassis face 1820 extended from the first chassis face 1810.

The first chassis face 1810 has a shape of rectangular plate to cover the edges of the color filter substrate 1720. The second chassis face 1820 is extended from the first chassis face 1810 in a direction substantially parallel to the first sidewalls 1420 of the first receiving container 1400. The second chassis 1820 has a shape to cover the first sidewalls 1420 of the first receiving container 1400.

The chassis 1800 has third screw connection holes 1830. The third screw connection holes 1830 are formed in a position corresponding to the second screw connection holes 1522 and 1524 of the second receiving container 1500. The screws 1526 combine the chassis 1800 with the second receiving container 1500 through the first screw connection holes 1425a and 1426a, the second screw connection holes 1522 and 1524 and the third screw connection holes 1830.

FIG. 14 is an exploded perspective view illustrating a liquid crystal display apparatus according to still another embodiment of the present invention.

Referring to FIG. 14, the liquid crystal display apparatus includes a liquid crystal display module, a front case 2010 and a rear case 2020. The liquid crystal display module displays an image using an image signal, and the front and rear cases 2020 and 2030 receive the liquid crystal display module.

The liquid crystal display module includes a display unit 2600 having a liquid crystal display panel 2610. The display unit 2600 further includes a data printed circuit board 2260, a data tape carrier package 2630, a gate printed circuit board 2640 and a gate tape carrier package 2650.

The liquid crystal display panel 2610 includes a thin film transistor (TFT) substrate 2612, a color filter substrate 2614 and a liquid crystal layer (not shown).

The thin film transistor substrate 2612 corresponds to a glass substrate having thin film transistors formed thereon in a matrix shape. A source electrode of the TFT is electrically connected to a data line, and a gate electrode of the TFT is electrically connected to a gate line. A pixel electrode is formed on the TFT substrate 2612 having TFTs to be connected to the gate electrode. The pixel electrode includes an optically transparent and electrically conductive material such as indium thin oxide (ITO), indium zinc oxide (IZO), etc.

Electrical signals provided to the data line and the gate line are transferred to the source electrode and the gate electrode of the TFT, respectively. The TFT is turned on/off according to the electrical signals. The electrical signals are then transferred to the drain electrode to form a pixel.

The color filter substrate 2614 corresponds to the TFT substrate 2612. The color filter substrate 2614 has RGB pixels formed by a thin film manufacturing process. The RGB pixels correspond to color pixels showing colors as light passes therethrough. A common electrode is formed on the color filter substrate 2612. The common electrode includes an optically transparent and electrically conductive material such as indium thin oxide (ITO), indium zinc oxide (IZO), etc.

When an electric power is supplied to the gate electrode and the source electrode to turn on the TFT, an electric field is generated between the pixel electrode and the common electrode. The electric fields change the arrangement of the liquid crystal interposed between the TFT substrate 2612 and the color filter substrate 2614 so as to give an image.

A drive signal and a timing signal are applied to the gate line and the data line of the TFT to adjust the arrangement and timing for arrangement of the liquid crystal.

As shown in FIG. 14, the data tape carrier package 2630 is attached to a source region of the liquid crystal display panel 2610. The data tape carrier package 2630 is a kind of flexible circuit board that determines the timing to apply the data drive



signal. The gate tape carrier package **2650** is attached to a gate region of the liquid crystal display panel **2610** so as to determine the timing to apply the gate drive signal.

The data printed circuit board **2260** and the gate printed circuit board **2640** are electrically connected to the data tape carrier package **2630** and the gate tape carrier package **2650**, respectively. Drive signals generated from an external device are applied to the gate line and the data line via the data printed circuit board **2260** and the gate printed circuit board **2640**. The data printed circuit board **2260** has a source portion to supply the data drive signal to the liquid crystal display panel **2610** from the image signal generated in an external information processing device (not shown) such as a computer. The gate printed circuit board **2640** has a gate portion to supply the gate drive signal to the liquid crystal display panel **2610** from the image signal generated in an external information processing device such as a computer.

The data printed circuit board **2260** and the gate printed circuit board **2640** generate a gate drive signal, a data signal and a plurality of timing signals. The gate drive signal and the data signal are applied to the liquid crystal display apparatus to operate the apparatus, and the timing signals determine the timing to apply the gate drive signal and the gate signal. The gate drive signal is applied to the gate line of the liquid crystal display panel **2610** through the gate tape carrier package **2650**, and the data signal is applied to the data line of the liquid crystal display panel **2610** through the data tape carrier package **2630**.

A backlight assembly **2700** is disposed under the display unit **2600** to provide light. The backlight assembly **2700** includes a lamp **2710** that generates light. A lamp cover **2712** protects the lamp **2710**.

The light guide plate **2720** is disposed under the liquid crystal display panel **2610**. The light guide plate **2720** has a size substantially identical with that of the liquid crystal display panel **2610** of the display unit **2600**. The light guide plate **2720** guides the light generated in the lamp **2710** toward the display unit **2600** to convert the light path.

A plurality of optical sheets **2730** are disposed over the light guide plate **2720**. The optical sheets **2730** enhance uniformity of the brightness of the light that is exited from the light guide plate **320** and is incident to the liquid crystal display panel **2610**. A reflection plate **2740** is disposed under the light guide plate **2720** to reflect the light leaked from the light guide plate **2720** back to the light guide plate **2720**.

A mold frame **2800** fixes the display unit **2600** and the backlight assembly **2700**. In this embodiment, the mold frame **2800** has a protruding portion.

A top chassis **2900** is provided to combine with the mold frame **2800**. The top chassis **2800** fixes the display unit **2600** and the backlight assembly **2700**. The top chassis **2900** fixes the data printed circuit board **2260** and the gate printed circuit board **2640** to the bottom plate of the mold frame **2800**.

FIG. **15** is an exploded perspective view illustrating a mold frame that receives a lamp unit and a top chassis. FIG. **16** is a cross-sectional view taken along a line I-I' in FIG. **15**.

Referring to FIGS. **15** and **16**, the lamp cover **2712** receives the lamp **2710**, and the mold frame **2800** receives the lamp cover **2712** at one end portion of the mold frame **2800**. Additionally, the mold frame **2800** receives the reflection plate **2740**, the light guide plate **2720** and the optical sheets **2730** (see FIG. **13**) to provide the light exited from the lamp **2710** to the liquid crystal display panel **2610**.

Lamp holders **2710a** and **2710b** are disposed at both ends of the lamp **2710** to fix the lamp **2710** received in the lamp cover **2712**. A hot electrode **2711a** and a ground electrode **2711b** are respectively connected to both ends of the lamp

**2710**. A relatively high voltage is applied to the hot electrode **2711a**, and a low relatively voltage is applied to the ground electrode **2711b**.

The hot electrode **2711a** and the ground electrode **2711b** are respectively connected to external connectors (not shown) at one end portion of the mold frame **2800**. For this, the ground electrode **2711b** is extended from one end portion of the lamp **2710** to the other end portion of the lamp **2710** that has the hot electrode **2711a**. The hot electrode **2711a** is externally extended, and is connected to the connector.

A protruding portion **2801** is formed on the bottom plate of the one end portion of the mold frame **2800**. The protruding portion **2801** is laterally extended along the substantially longitudinal direction of the lamp **2710** from the bottom plate of the mold frame **2800**. The protruding portion **2801** has a width **L1** greater than the thickness **L2** of the top chassis **2900**. The side face of the mold frame **2800** corresponds to the side face of the top chassis **2900**. The side face of the top chassis **2900** is mounted on the protruding portion **2801**.

The ground electrode **2711b** and the hot electrode **2711a** may not be detached from the outer face of the mold frame **2800** because of the protruding portion **2801**. Thus, wires covering the ground electrode **2711b** and the hot electrode **2711a** may not be torn. Even when the ground electrode **2711b** and the hot electrode **2711a** are detached from the mold frame **2800**, the wires may not be torn because the thickness of the top chassis **L2** is smaller than the width **L1** of the mold frame **2800**.

In addition, the protruding portion **2801** forms a space between the mold frame **2800** and the top chassis **2900**. Since the space does not face the liquid crystal display panel **2610**, particles infiltration may be reduced.

Referring to FIG. **16**, an adhesive material **2720** may be coated on the protruding portion **2801** of the mold frame **2800** to effectively prevent particles from infiltrating into the space.

#### Device for Forming Particle Interceptor

A device for forming a particle interceptor in a first supporting member frame portion of a liquid crystal display panel supporting member of a backlight assembly will be described with reference to accompanied drawings.

FIG. **17** is a perspective view illustrating a device for forming a particle interceptor in a backlight assembly.

Referring to FIG. **17**, the particle interceptor **1200** includes a base body **1210**, a dispenser **1220**, a supply member **1230** and a transporting member **1240**.

A liquid crystal display panel supporting member **1100** including a first supporting member frame portion **1110** and a second supporting member frame portion **1120** is installed on the base body **1210**.

The dispenser **1220** has a dispenser body **1222** and a nozzle **1224**. A material, for example, a silicone material is provided to the dispenser **1220** from the supply member **1230**, thereby forming a particle interceptor **1130** on the first supporting member frame portion **1110**.

A receiving space (not shown) is formed inside the dispenser body **1222** to receive the silicone material provided from the supply member **1230**.

The nozzle **1224** is formed on the bottom plate of the dispenser body **1222**. The nozzle **1224** dispenses the silicone material in the receiving space to coat the first supporting member frame **1110** with the silicone material. In this embodiment, the dispenser **1220** has one nozzle **1224**. Alternatively, at least two nozzles **1224** may be used.

The supply member **1230** includes a container **1232**, a supply duct **1234** and a gas inlet duct **1236**.

The container **1232** contains the silicone material that is used to form the particle interceptor **1130**.

The container 1232 is connected to the dispenser body 1222 by the supply duct 1234. The silicone material in the container 1232 is supplied to the receiving space. Here, one end of the supply duct 1234 is connected to the container 1232, and the other end of the supply duct 1234 is connected to the dispenser body 1222.

The gas inlet duct 1236 is connected to the container 1232. A nitrogen gas is supplied to the container 1232 through the gas inlet duct 1236, and then the silicone material in the container 1232 is pushed toward the supply duct 1234.

The transporting member 1240 includes a first guide bar 1242 and a second guide bar 1244. The first guide bar 1240 penetrates the dispenser body 1222 along an X-axis, and the second guide bar 1244 penetrates the dispenser body 1222 along a Y-axis. The first guide bar 1242 transports the dispenser 1220 along the X-axis, and the second guide bar 1244 transports the dispenser 1220 along the Y-axis.

The first and second guide bars 1242 and 1244 are connected to a guide rail, and are moved by a driving motor (not shown).

The operation mechanism of the transporting member 1240 is well known in the art, and is therefore not described in further detail here.

The device of forming the particle interceptor in the backlight assembly according to the present invention is suitable for forming the particle interceptor in FIGS. 7 to 10. In case of forming the particle intercepting recess 1138 by compressing the silicone material as shown in FIG. 11, a compression roller 1250 is additionally provided as shown in FIG. 17.

The compression roller 1250 includes a roller body 1252, a rod 1254, a connection portion 1256 and a rotational roller 1258.

The roller body 1252 is installed in the dispenser 1220, and the rod 1254 is connected to the compression roller 1252 facing the liquid crystal display panel supporting member 1100.

The rotational roller 1258 is connected to the rod 1254 by the connection portion 1256.

The silicone material is compressed by the rotational roller 1258 to form the particle interceptor 1136 as shown in FIG. 11.

As shown in FIG. 17, a charge-coupled device (CCD) camera 1260 is used to precisely change the moving direction of the dispenser 1220. Alternatively, a predetermined value may be input to a controlling member (not shown) to change the moving direction of the dispenser 1220 from the X-axis to the Y-axis.

The function of operating the device will be described with reference to FIG. 17.

A liquid crystal display panel supporting member 1100 is disposed under the top face of the base body 1210.

A nitrogen gas is supplied to the gas inlet duct 1236. The nitrogen gas pushes the silicone material in the container 1232 toward the supply duct 1234. The silicone material is then supplied to the receiving space in the dispenser body 1222 through the supply duct 1234.

The silicone material incorporated into the dispenser body 1122 is dispensed toward outside through the nozzle 1224. The transporting member 1240 moves the dispenser 1220 toward a specific direction such as the X-axis.

At least one row of particle interceptor 1130 is formed on the first supporting member frame portion 1110 of the liquid crystal display panel supporting member 1100.

The dispenser 1220 moves along the X-axis to the corner of the first frame portion 1110. The dispenser 1220 then turns to the Y-axis along the second guide bar 1244. The silicone material is continuously coated on the first supporting mem-

ber frame portion 1110. The above described procedure was repeated to form the particle interceptor 1130 having a closed loop on the first frame portion 1110.

When particle intercepting recess 1138 is formed in the particle interceptor 1130, the rod 1254 of the compression roller 1250 is descended toward the first supporting member frame portion 1110. The rotational roller 1258 moves along the dispenser 1220 to compress the silicone material coated on the first supporting member frame portion 1110, thereby forming the particle intercepting recess 1138.

Having described the exemplary embodiments of the invention and its advantages, it is noted that various changes, substitutions and alterations can be made herein without departing from the spirit and scope of the invention as defined by appended claims.

What is claimed is:

1. A backlight assembly comprising:

a receiving container including a bottom plate and side-walls protruded from edges of the bottom plate to form a receiving space;

a light exiting device disposed in the receiving space; and a liquid crystal display panel supporting member including a first supporting member frame portion, a second supporting member frame portion and a particle interceptor, the first supporting member frame portion having an opening formed in an internal face of the first supporting member frame portion,

the second supporting member frame portion being vertically extended directly from the first supporting member frame portion, a side face of the liquid crystal display panel that is to be mounted on the liquid crystal display panel supporting member facing an inner side face of the second supporting member frame portion, the second supporting member frame portion fixing the liquid crystal display panel and substantially blocks translation of the liquid crystal display panel in a horizontal direction substantially normal to the vertical extension of the second supporting member frame portion,

the particle interceptor having at least one recess directly formed therein and being formed in a shape of a closed loop along a first face of the first supporting member frame portion facing the bottom plate of the liquid crystal display panel, the particle interceptor preventing particles from infiltrating into an image display region of the liquid crystal display panel; and wherein the particle interceptor has a rectangular cross sectional shape except for the at least one recess directly formed therein.

2. The backlight assembly of claim 1, wherein the particle interceptor includes a material having flowability.

3. The backlight assembly of claim 1, wherein the particle interceptor includes at least two rows of particle intercepting protrusions formed on the first face being spaced apart from each other, and at least one row of particle intercepting recess formed between adjacent particle intercepting protrusions.

4. The backlight assembly of claim 1, wherein the recess is formed in a shape of a closed loop.

5. The backlight assembly of claim 1, wherein the particle interceptor comprises silicone or rubber.

6. The backlight assembly of claim 1, wherein the first supporting member frame portion and the second supporting member frame portion are integrally molded as a unitary indivisible part.

19

7. A liquid crystal display apparatus comprising:  
 a receiving container including a bottom plate and side-  
 walls protruded from edges of the bottom plate to form  
 a receiving space;  
 a light exiting device disposed in the receiving space to exit 5  
 a light;  
 a liquid crystal display panel that converts the light into an  
 image light;  
 a liquid crystal display panel supporting member including 10  
 a first supporting member frame portion, a second sup-  
 porting member frame portion and a particle interceptor,  
 the first supporting member frame portion having an  
 opening formed in an internal face of the first support-  
 ing member frame portion,  
 the second supporting member frame portion being verti- 15  
 cally extended directly from the first supporting  
 member frame portion, a side face of the liquid crystal  
 display panel that is to be mounted on the liquid  
 crystal display panel supporting member facing an 20  
 inner side face of the second supporting member  
 frame portion, the second supporting member frame  
 portion fixing the liquid crystal display panel and

20

substantially blocks translation of the liquid crystal  
 display panel in a horizontal direction substantially  
 normal to the vertical extension of the second support-  
 ing member frame portion,  
 the particle interceptor having at least one recess directly  
 formed therein and being formed in a shape of a  
 closed loop along a first face of the first supporting  
 member frame portion facing the bottom plate of the  
 liquid crystal display panel, the particle interceptor  
 preventing particles from infiltrating into image dis-  
 play region of the liquid crystal display panel;  
 wherein the particle interceptor has a rectangular  
 cross sectional shape except for the at least one recess  
 directly formed therein; and  
 a chassis received in the receiving container, the chassis  
 covering edges of a top face of the liquid crystal display  
 panel.  
 8. The liquid crystal display apparatus of claim 7, wherein  
 the first supporting member frame portion and the second  
 supporting member frame portion are integrally molded as a  
 unitary indivisible part.

\* \* \* \* \*

专利名称(译)	背光组件，具有该背光组件的液晶显示装置和用于在背光组件中形成粒子拦截器的装置		
公开(公告)号	<a href="#">US7750992</a>	公开(公告)日	2010-07-06
申请号	US10/798814	申请日	2004-03-10
[标]申请(专利权)人(译)	姜成YONG 朴钟DAE WON YONG GWANG 康翔民 OK JUNG SOO 李泰金		
申请(专利权)人(译)	姜成勇 朴钟DAE WON永GWANG 康尚民 OK JUNG-SOO 李泰金		
当前申请(专利权)人(译)	SAMSUNG ELECTRONICS CO. , LTD.		
[标]发明人	KANG SUNG YONG PARK JONG DAE WON YONG GWANG KANG SANG MIN OK JUNG SOO LEE TAE JIN		
发明人	KANG, SUNG-YONG PARK, JONG-DAE WON, YONG-GWANG KANG, SANG-MIN OK, JUNG-SOO LEE, TAE-JIN		
IPC分类号	G02F1/1333 F21V8/00 G02F1/13 G02F1/13357		
CPC分类号	G02F1/133308 G02F2001/133311		
代理机构(译)	康托科尔伯恩LLP		
审查员(译)	内尔姆斯，DAVID		
优先权	1020030014688 2003-03-10 KR 1020030015334 2003-03-12 KR 1020030015026 2003-03-11 KR		
其他公开文献	US20040246397A1		
外部链接	<a href="#">Espacenet</a> <a href="#">USPTO</a>		
摘要(译)			

为了防止颗粒渗透到显示装置中，液晶显示面板支撑构件包括第一颗粒拦截器和第二拦截器。第一颗粒拦截器沿着第一支撑构件框架部分的顶面形成，该顶面面向将安装在液晶显示面板支撑构件上的液晶显示面板的底板。第一粒子拦截器具有至少两个切口部分。第二粒子拦截器设置在切口部分之间，以防止粒子渗透到第一粒子拦截器中。因此，液晶显示装置可以防止其显示质量的劣化。

