

(10) **Patent No.:** US 6,853,425 B2
(45) **Date of Patent:** Feb. 8, 2005

- U.S. PATENT DOCUMENTS

- | | | | |
|-------------------|--------|--------------------|---------|
| 4,691,995 A | 9/1987 | Yamazaki et al. | |
| 5,309,264 A | 5/1994 | Lien et al. | |
| 5,608,556 A | 3/1997 | Koma | |
| 5,666,179 A | 9/1997 | Koma | |
| 6,768,526 B2 * | 7/2004 | Ho et al. | 349/74 |
| 6,784,961 B2 * | 8/2004 | Suzuki et al. | 349/117 |
| 6,798,471 B2 * | 9/2004 | Yamada | 349/106 |
| 2003/0048400 A1 * | 3/2003 | Kim et al. | 349/117 |

- * cited by examiner

- Primary Examiner—Kenneth Parker
Assistant Examiner—David Y. Chung
(74) Attorney, Agent, or Firm—McKenna Long & Aldridge
LLP

- (57) **ABSTRACT**

- A liquid crystal display (LCD) device include: first and second substrates, the first and second substrates having a plurality of pixels divided into at least two domains; a liquid crystal layer between the first and the second substrates, the liquid crystal layer having a different alignment direction in each domain; and first and second compensation films on outer surfaces of the first and second substrates, the first and second compensation films having a negative refractive anisotropy and having a triangle pattern.

- 24 Claims, 11 Drawing Sheets**

- (30) **Foreign Application Priority Data**

- (51) **Int. Cl.**⁷ **G02F 1/1335**

- (52) **U.S. Cl.** **349/119; 349/129**

- (58) **Field of Search** 349/117, 118,
349/119, 120, 121, 129, 130

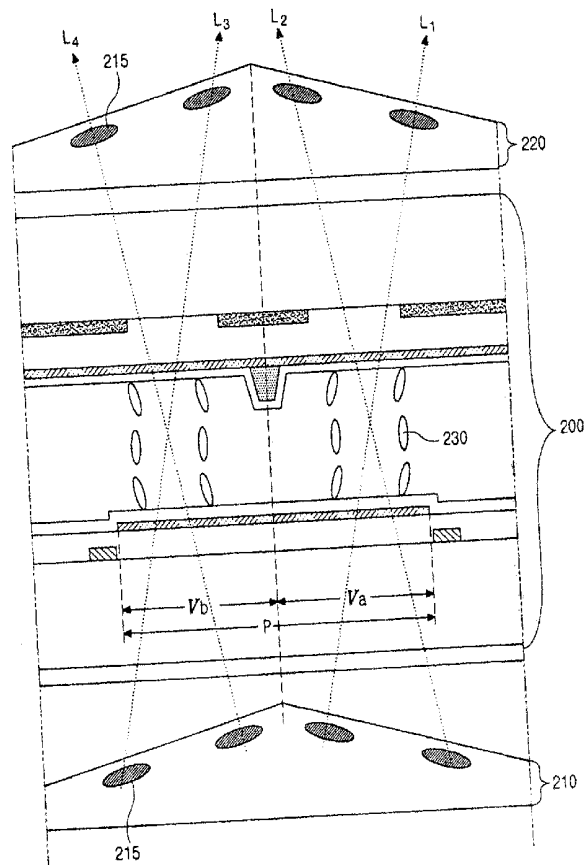

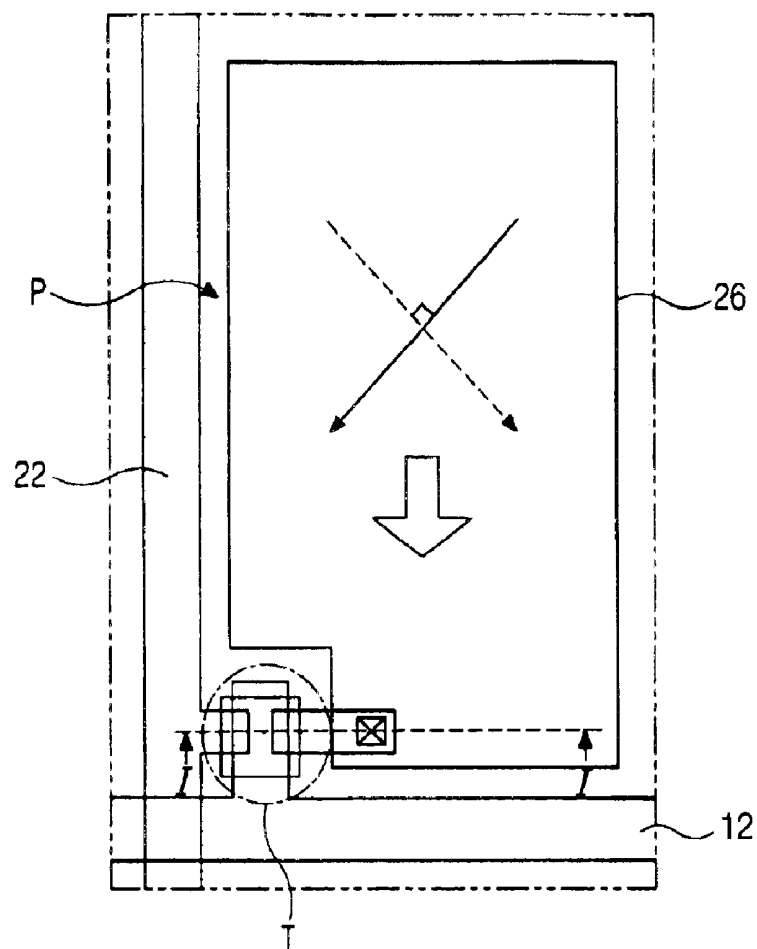

FIG. 1A
(RELATED ART)

FIG. 1B
(RELATED ART)

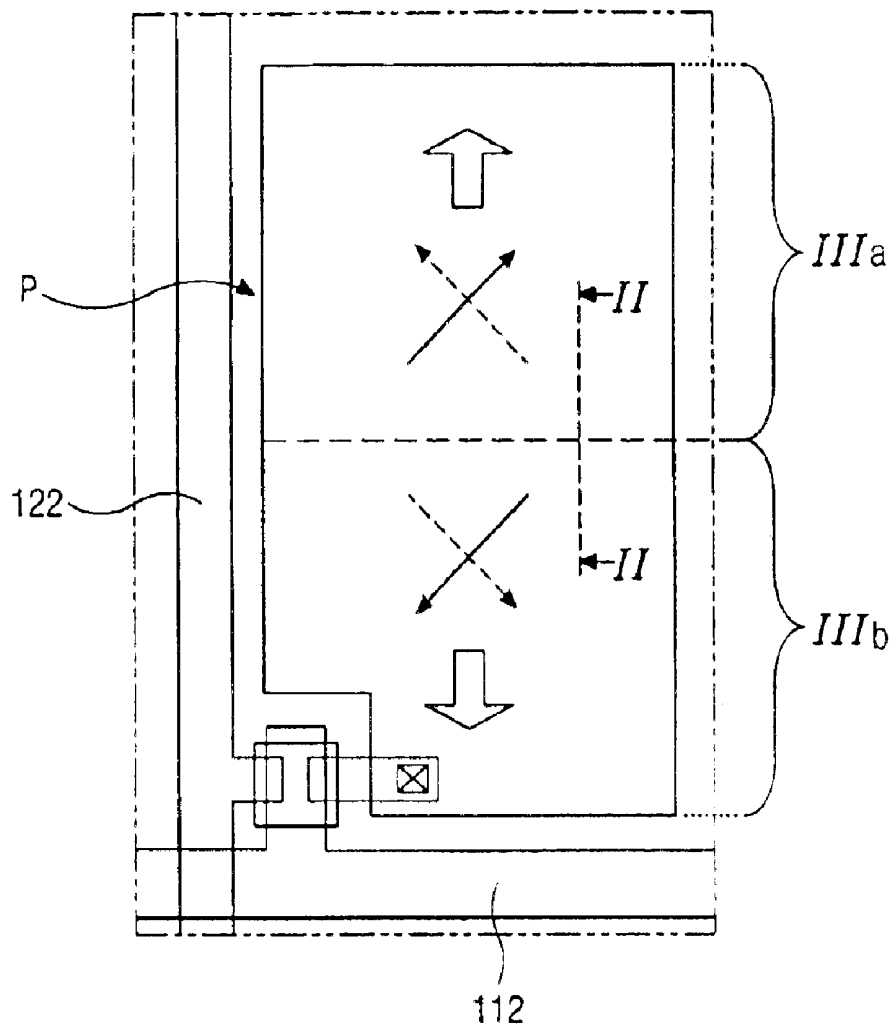
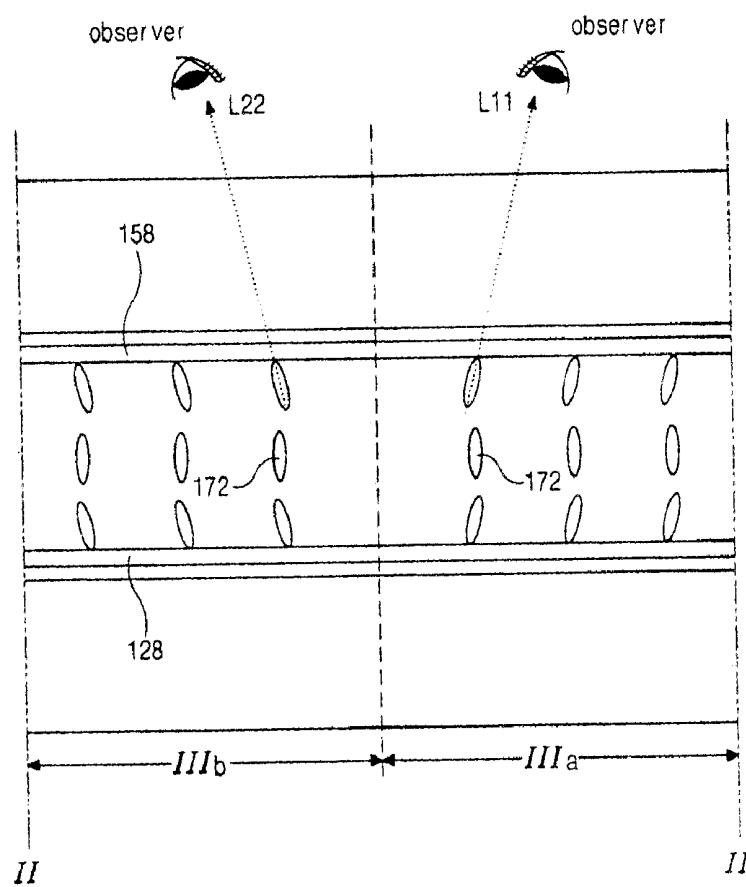

FIG. 2A
(RELATED ART)



[when voltage is applied]

FIG. 2B
(RELATED ART)

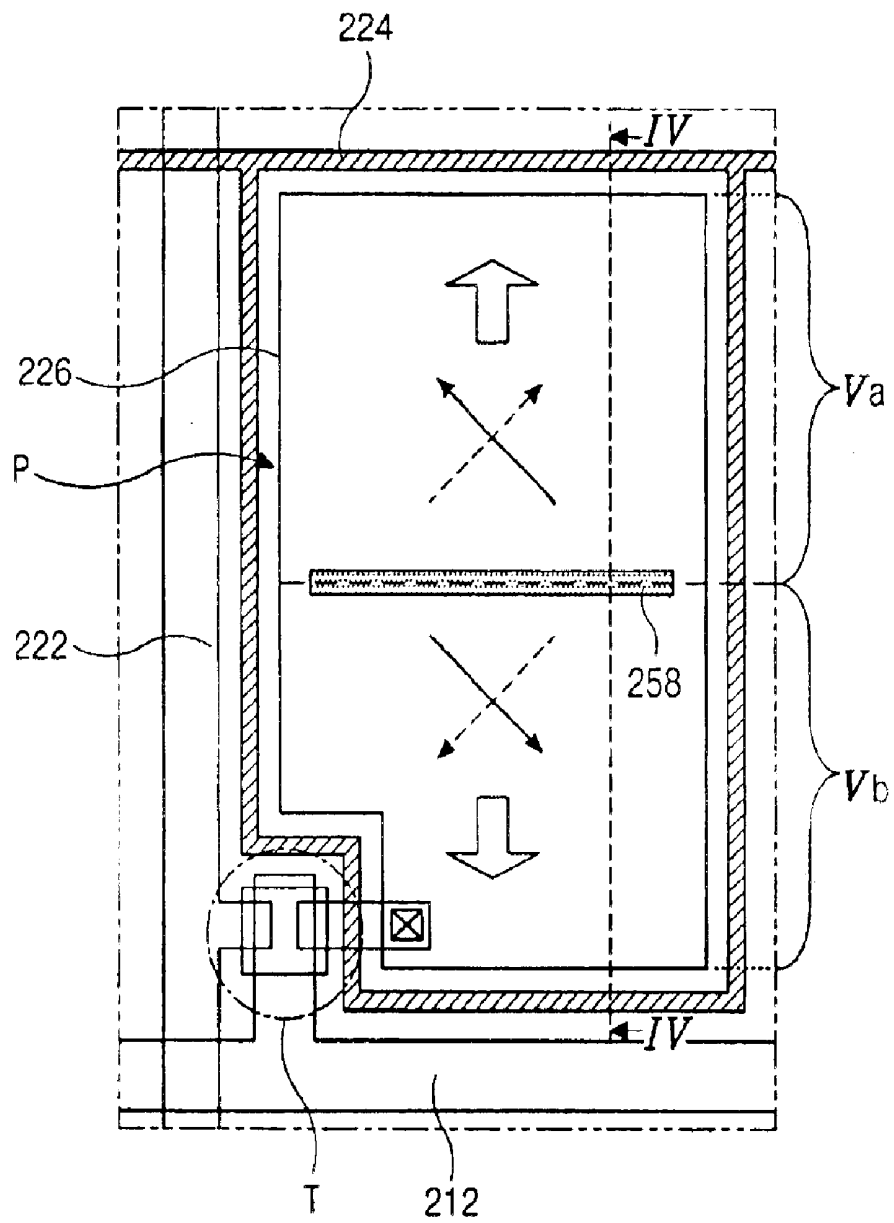

FIG. 3

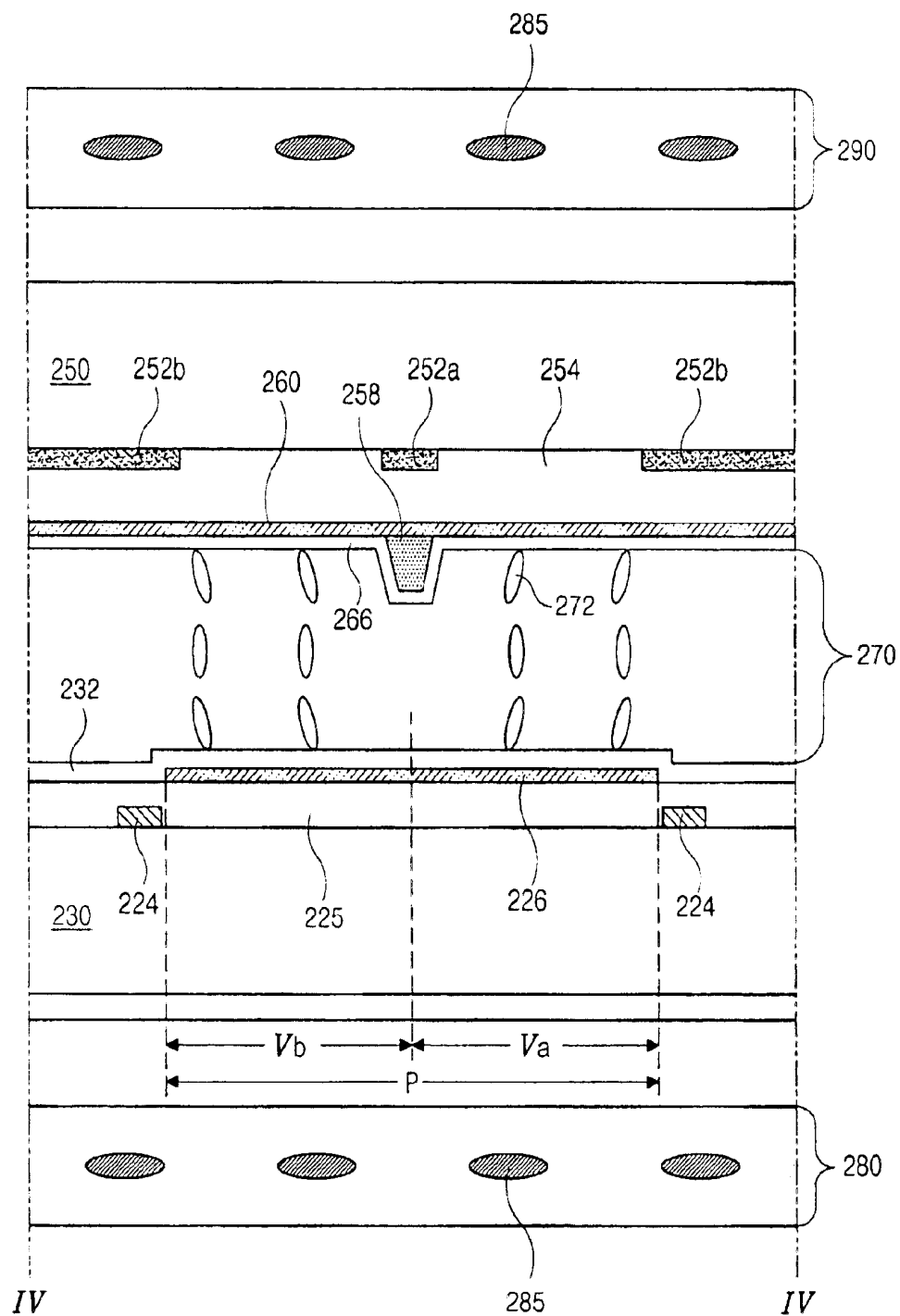

FIG. 4

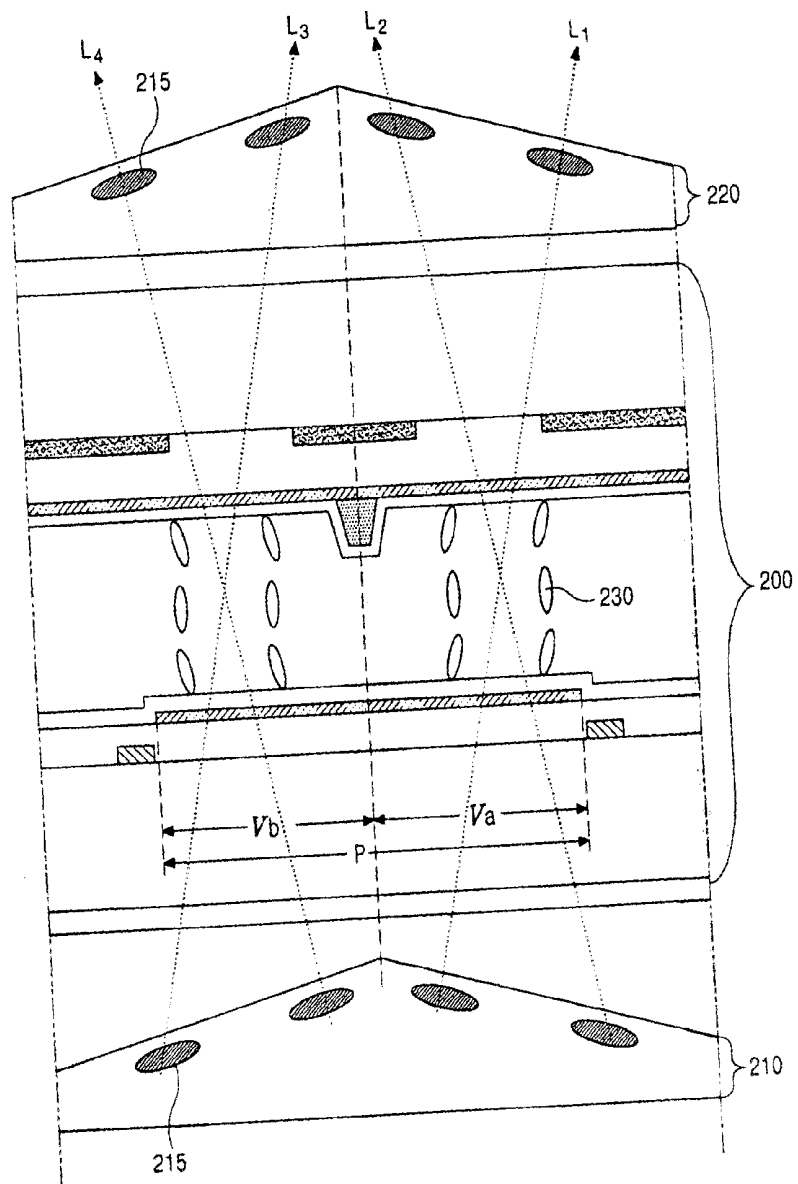

FIG. 5

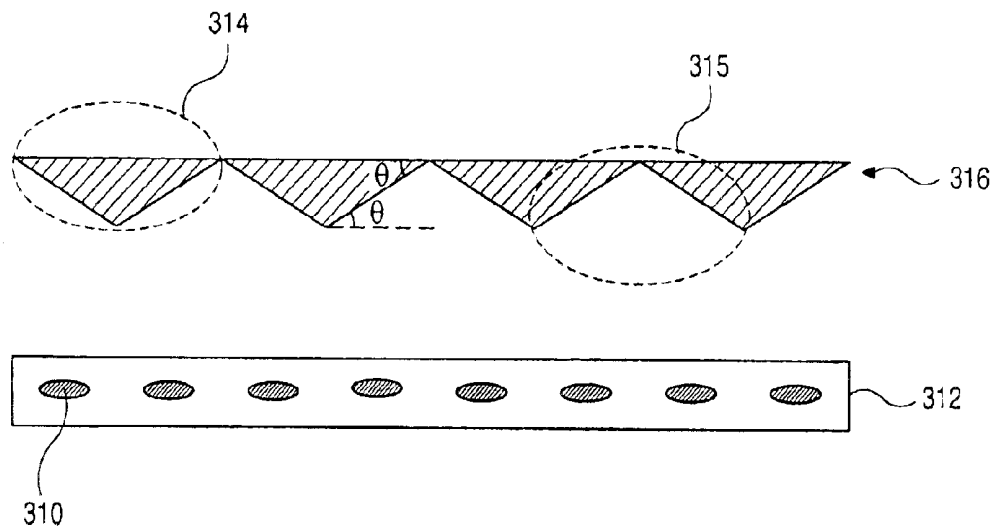

FIG. 6A

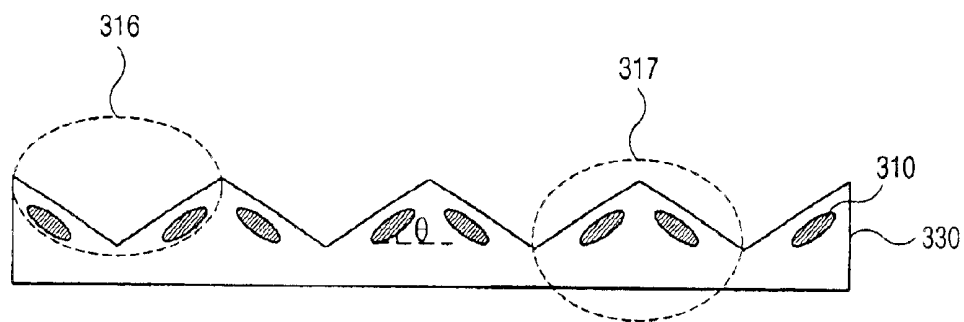

FIG. 6B

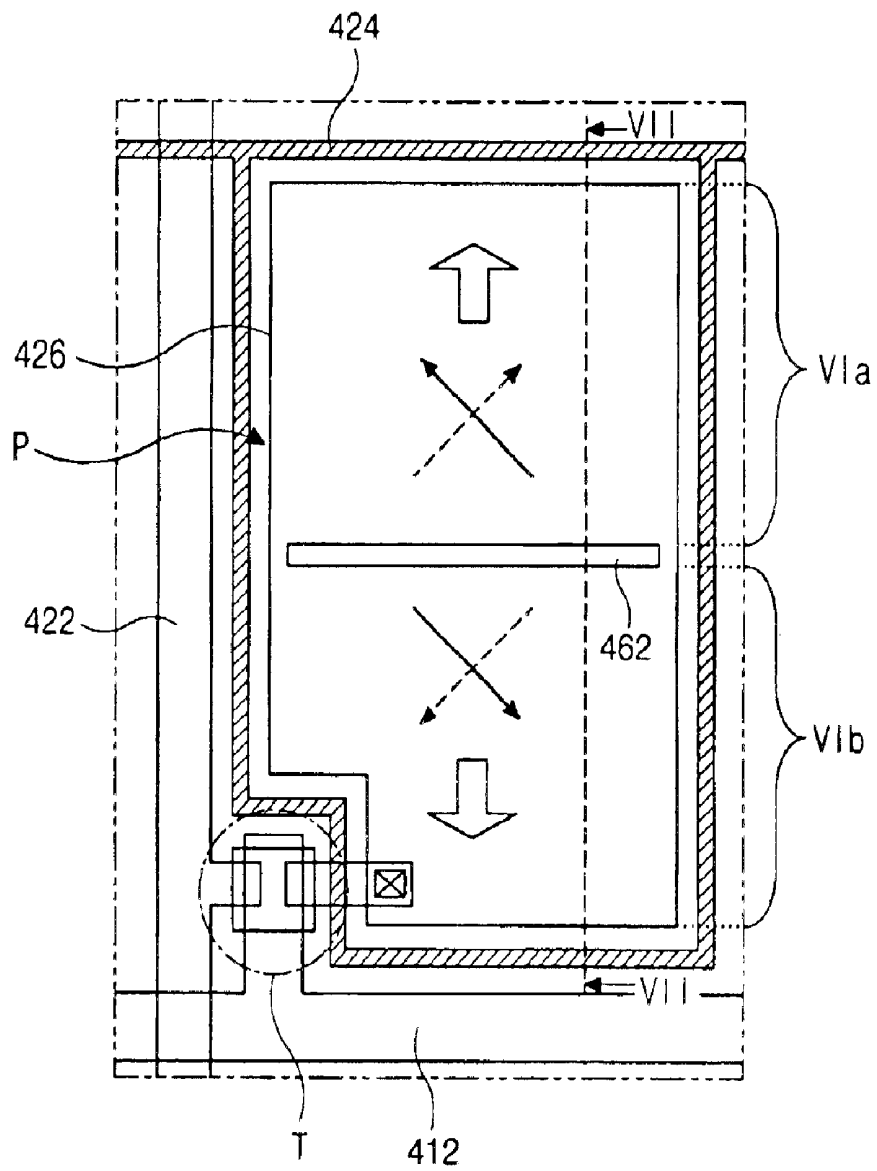

FIG. 7

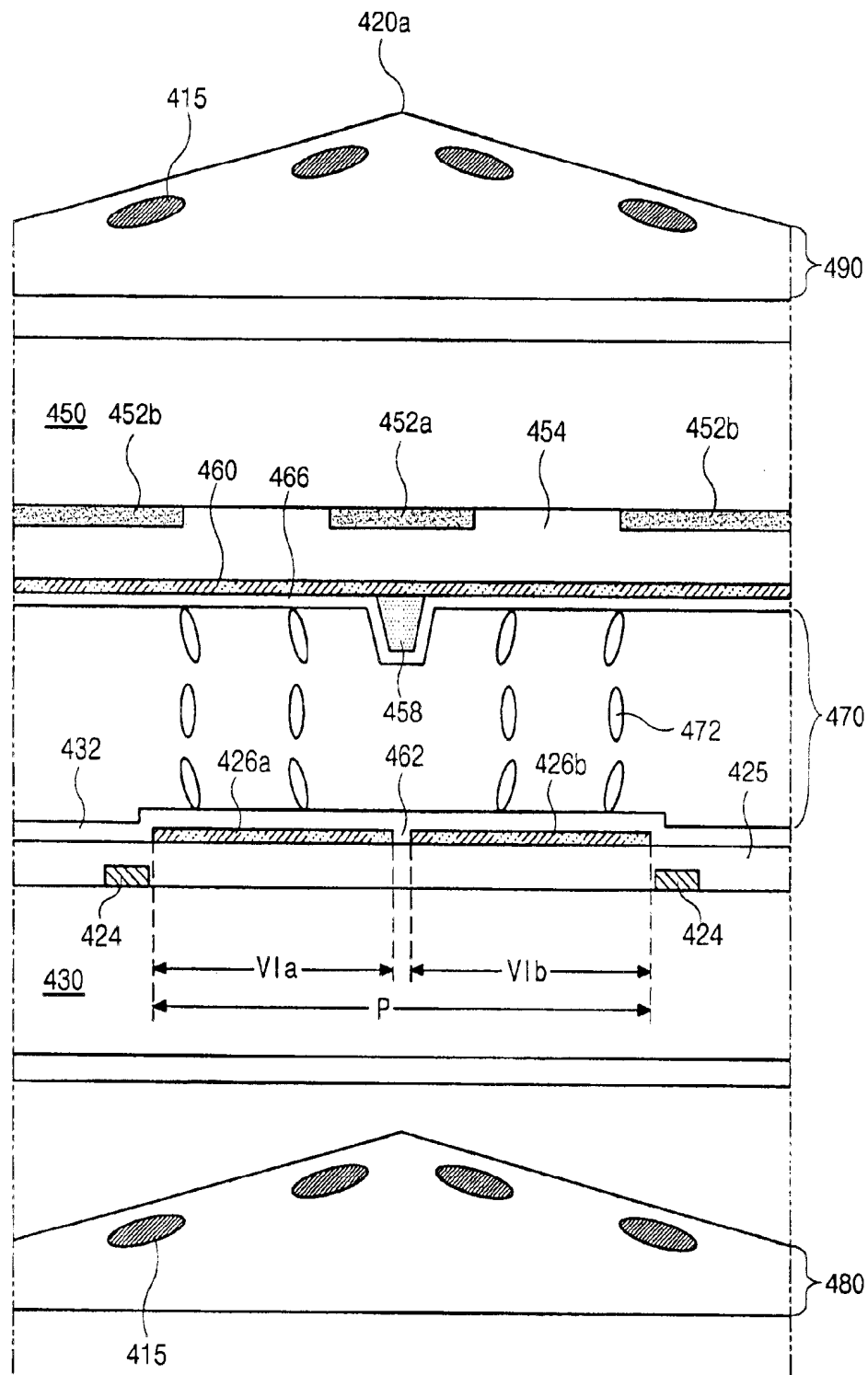

FIG. 8

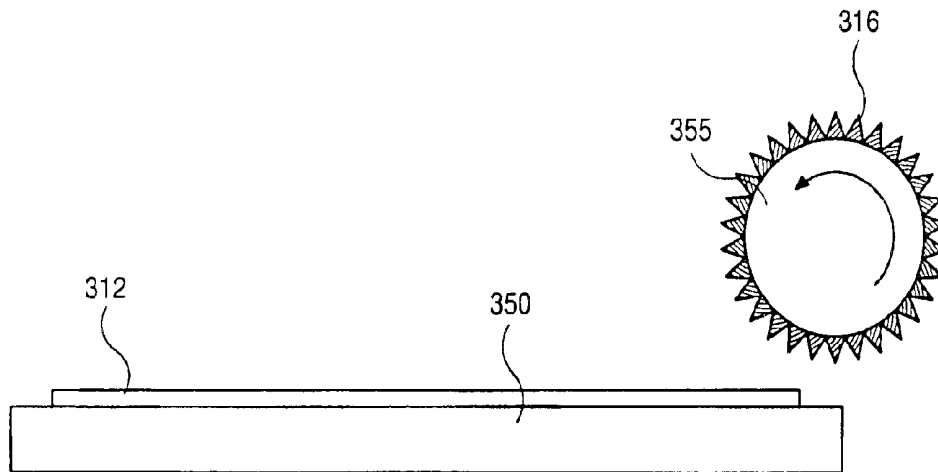

FIG. 9

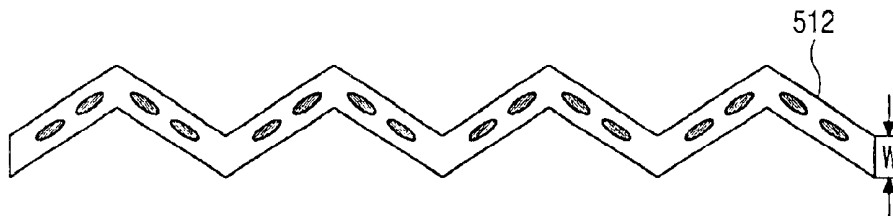

FIG. 10

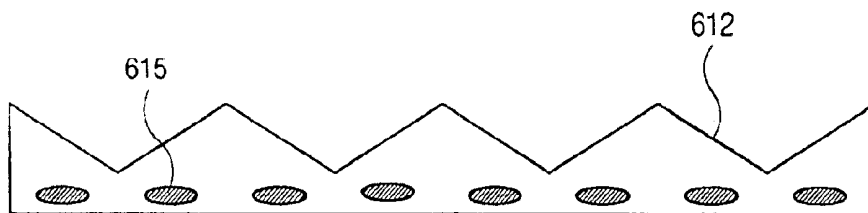

FIG. 11

LIQUID CRYSTAL DISPLAY DEVICE AND A METHOD OF MANUFACTURING A VIEWING ANGLE COMPENSATION FILM FOR THE SAME

This application claims the benefit of Korean Patent Application No. 2002-86104, filed on Dec. 28, 2002 in Korea, which is hereby incorporated by reference for all purposes as if fully set forth herein.

BACKGROUND OF THE INVENTION

1. Field of the Invention

The present invention relates to a liquid crystal display (LCD) device and more particularly, to a liquid crystal display (LCD) device having a structure for improving a viewing angle and a method for manufacturing the same.

2. Discussion of the Related Art

In general, a liquid crystal display (LCD) device has upper and lower substrates spaced apart from and opposed each other, and a liquid crystal layer interposed therebetween. The upper and lower substrates respectively have an electrode thereon to form an electric field between the upper and lower substrates. The electric field formed between the upper and lower substrates aligns liquid crystal molecules so that an image can be displayed by a changing light transmittance according to an alignment of the liquid crystal molecules. Although there are many types of the liquid crystal display (LCD) devices, an active matrix liquid crystal display (LCD) device, in which film transistors and pixel electrodes connected to the thin film transistor are arranged in a matrix form, has been most widely used for the liquid crystal display (LCD) device because of its superior resolution and moving image display ability. The aforementioned liquid crystal display (LCD) device has a pixel electrode on the lower substrate and a common electrode on the upper substrate and drives liquid crystal molecules by an electric field formed perpendicular to the upper and lower substrates. Many types of liquid crystal materials are used for the liquid crystal display (LCD) device, and among them, a twisted nematic (TN) mode liquid crystal is most widely used for the liquid crystal display (LCD) device. The TN mode liquid crystal has an alignment structure of the liquid crystal molecules in which every liquid crystal molecule is aligned parallel to the upper and lower substrates and the liquid crystal molecule close to the upper substrate and the molecule close to the lower substrate are twisted 90° (degree) with respect to the upper and lower substrates when voltage is not applied to the liquid crystal molecules. In addition, the liquid crystal display (LCD) device usually has a single domain structure of the liquid crystal in which the liquid crystal molecules for each a sub-pixel has the same alignment characteristics.

FIG. 1A is a plan view of a related art TN (twisted nematic) mode liquid crystal display (LCD) device having a single domain structure, and FIG. 1B is a cross-sectional view taken along a line "I—I" in FIG. 1A. In FIG. 1A, a gate line 12 is formed in a first direction and a data line 22 is formed in a second direction. The gate and data lines 12 and 22 define a pixel region "P" by crossing each other, and a thin film transistor is formed near a crossing portion of the gate and data lines 12 and 22. A pixel electrode 26 connected to the thin film transistor is formed in the pixel region "P". A solid arrow line and a dotted arrow line in the pixel region "P" respectively illustrates rubbing directions of upper and lower alignment layers formed respectively on the upper and lower substrates. The upper and lower alignment layers are

rubbed substantially perpendicularly to each other and the pixel region "P" is not divided. (I.e., there is a single domain of liquid crystal alignment direction when an electric field is applied). In FIG. 1B, the first and second substrates 30 and 50 are spaced apart from and opposed each other. A thin film transistor "T" and a pixel electrode 26 connected to the thin film transistor "T" are formed on the first substrate 30. A first alignment layer 28 is formed on the first substrate 30 on which the thin film transistor "T" and the pixel electrode 26 are already formed. A black matrix 52 corresponding to the thin film transistor "T" is formed on an inner surface of the second substrate 50 and a color filter 54 is formed on the black matrix 52 and second substrate 50. A common electrode 56 is formed on the color filter 54 and a second alignment layer 58 is formed on the common electrode 56. A layer 70 of TN (twisted nematic) mode liquid crystal is disposed between the first and second substrates 30 and 50. As discussed previously because the first alignment layer 28 is rubbed in a perpendicular direction to a rubbing direction of the second alignment layer 58, the TN mode liquid crystal has a 90° (degree) twisted structure when voltage is not applied to the pixel and common electrodes 26 and 56. As illustrated in FIG. 1B, the liquid crystal molecules 72 are aligned perpendicular to the first and second substrates 30 and 50 when the voltage is applied to the pixel and common electrodes 26 and 56. Thus the liquid crystal layer 70 serves as a light shutter for a light source (not shown). In the liquid crystal display (LCD) device having the TN mode liquid crystal, there is a difference between light intensity L1 controlled by a long axis of the liquid crystal molecules 72 and light intensity L2 controlled by a short axis of the liquid crystal molecules 72 as a viewing angle of an observer changes. Accordingly, a viewing angle property of the liquid crystal display (LCD) device is not good and thus the observer perceives that a luminance of the liquid crystal display (LCD) device is not uniform. To overcome aforementioned problem, a liquid crystal display (LCD) device having a multi-domain structure in which a sub-pixel or a pixel is divided to align the liquid crystal molecules symmetrically. In general, a multi-domain structure for the TN mode liquid crystal display (LCD) device is formed by controlling a rubbing direction of the alignment layer or forming an abnormal electric field. According to the latter method for forming the multi-domain structure, an alignment of the liquid crystal molecules can be stabilized in the multi-domain structure by forming a fringe field by the abnormal electric field.

FIG. 2A is a plan view of a related art TN (twisted nematic) mode liquid crystal display (LCD) device having a two-domain structure, and FIG. 2B is a cross-sectional view taken along a line "II—II" in FIG. 2A. In FIG. 2A, two domains are formed in a pixel region "P" by controlling a rubbing direction and explanations about the same elements as those in FIG. 1A will be omitted for the sake of explanation. In FIG. 2A, gate and data lines 112 and 122 define a pixel region "P" by crossing each other, and first and second domains "IIIA" and "IIIB" are formed in the pixel region "P". The two-domain structure can be formed by controlling the rubbing direction of the first and second alignment layers (not shown) as aforementioned. In FIG. 2B, the rubbing direction of the first and second alignment layers 128 and 158 in the first domain "IIIA" and the rubbing direction of the first and second alignment layers 128 and 158 in the second domain "IIIB" are symmetric about a boundary between first and second domains "IIIA" and "IIIB," as illustrated in FIG. 2A. Accordingly, liquid crystal molecules 172 in the first domain "IIIA" and liquid crystal

molecules in the second domain "IIIb" are aligned symmetrically to each other about the boundary between the first and second domains "IIIa" and "IIIb". As a result, a light intensity L11 controlled by a long axis of the liquid crystal molecule in the first domain "IIIa" and a light intensity L22 controlled by a long axis of the liquid crystal molecule in the second domain "IIIb" becomes similar to each other and so that a viewing angle can be improved. However, in the aforementioned method for dividing the sub-pixel or the pixel to have the multi-domain structure by controlling the rubbing direction of the alignment layer, properties of the divided domains depend on a rubbing property of the alignment layer. Accordingly, a minor defect in rubbing may produce a defective liquid crystal display (LCD) device.

SUMMARY OF THE INVENTION

Accordingly, the present invention is directed to an array substrate for a liquid crystal display (LCD) device that substantially obviates one or more of problems due to limitations and disadvantages of the related art.

An advantage of the present invention is to provide a liquid crystal display (LCD) device having a stable multi-domain structure and an improved viewing angle by forming first and second compensation films that have a plurality of triangle patterns and includes a material having a negative anisotropy of refractive index respectively on outer surfaces of first and second substrates.

Another advantage of the present invention is to provide a method for manufacturing a viewing angle compensation film for a liquid crystal display (LCD) device by pressing a compensation film material including a material having a negative anisotropy of refractive index with a patterned mask having a plurality of triangle patterns.

Additional features and advantages of the invention will be set forth in the description which follows, and in part will be apparent from the description, or may be learned by practice of the invention. These and other advantages of the invention will be realized and attained by the structure particularly pointed out in the written description and claims hereof as well as the appended drawings.

To achieve these and other advantages and in accordance with the purpose of the present invention, as embodied and broadly described, a liquid crystal display (LCD) device includes first and second substrates, the first and second substrates having a plurality of pixels divided into at least two domains; a liquid crystal layer between the first and the second substrates, the liquid crystal layer having a different alignment direction in each domain; and first and second compensation films on outer surfaces of the first and second substrates, respectively, the first and second compensation films having a negative refractive anisotropy and each having a cross section having a triangle pattern.

In another embodiment of the present invention, a liquid crystal display (LCD) device includes first and second substrates, the first and second substrates having a plurality of pixels divided into at least two domains; a liquid crystal layer between the first and the second substrates, the liquid crystal layer having a different alignment direction in each domain; a first compensation film on an outer surface of the first substrate, the first compensation film having an upper surface and a lower surface; and a second compensation film on an outer surface of the second substrate, the second compensation film having an upper surface and a lower surface, the first and second compensation films having a negative refractive anisotropy; wherein at least one of the first compensation film upper surface and lower surface and

at least one of the second compensation film upper surface and lower surface has a triangular cross section.

A method for manufacturing a viewing angle compensation film for a liquid crystal display (LCD) device includes: forming a compensation film material having a negative refractive anisotropy; forming a patterned mask on the compensation film material, the patterned mask having a plurality of triangle patterns; and forming a plurality of triangle patterns on the compensation film material by pressing the compensation film material with the patterned mask.

It is to be understood that both the foregoing general description and the following detailed description are exemplary and explanatory and are intended to provide further explanation of the invention as claimed.

BRIEF DESCRIPTION OF THE DRAWINGS

The accompanying drawings, which are included to provide a further understanding of the invention and are incorporated in and constitute a part of this specification, illustrate embodiments of the invention and together with the description serve to explain the principles of the invention.

In the drawings:

FIG. 1A is a plan view of a related art TN (twisted nematic) mode liquid crystal display (LCD) device having a single domain structure, and FIG. 1B is a cross-sectional view taken along a line "I—I" in FIG. 1A;

FIG. 2A is a plan view of a related art TN (twisted nematic) mode liquid crystal display (LCD) device having a two-domain structure, and FIG. 2B is a cross-sectional view taken along a line "II—II" in FIG. 2A;

FIG. 3 is a plan view of a liquid crystal display (LCD) device having a two-domain structure according to a first embodiment of the present invention;

FIG. 4 is a cross-sectional view taken along a line "IV—IV" in FIG. 3;

FIG. 5 is a cross-sectional view of a liquid crystal display (LCD) device having a two-domain structure and a compensation film according to a second embodiment of the present invention; and

FIGS. 6A and 6B illustrate a fabrication sequence of a compensation film according to the present invention.

FIG. 7 is a plan view of a liquid crystal display (LCD) device having a two-domain structure according to a third embodiment of the present invention.

FIG. 8 is a cross-sectional view taken along a line "VII—VII" in FIG. 7.

FIG. 9 illustrates a roll printing method for forming a patterned mask.

FIG. 10 illustrates a compensation film having a constant thickness, while the cross sections of the surfaces of the compensation film are triangular.

FIG. 11 illustrates a discotic liquid crystal in a compensation film having a 0° tilt angle with respect to the surface of the substrates, according to one aspect of the present invention

DETAILED DESCRIPTION OF THE ILLUSTRATED EMBODIMENTS

Reference will now be made in detail to the illustrated embodiment of the present invention, which is illustrated in the accompanying drawings.

FIG. 3 is a plan view of a liquid crystal display (LCD) device having a two-domain structure according to a first

embodiment of the present invention. In FIG. 3, a gate line 212 is formed in a first direction and a data line 222 is formed in a second direction substantially perpendicular to the first direction. The gate and data lines 212 and 222 define a pixel region "P" by crossing each other. A thin film transistor "T" is formed at a crossing portion of the gate and data lines 212 and 222. A pixel electrode 226 connected to the thin film transistor "T" is formed in the pixel region "P". In addition, an auxiliary electrode 224 is formed around the pixel electrode 226 in the pixel region "P". That is, the pixel region "P" may be defined as a region substantially enclosed by the auxiliary electrode 224. The auxiliary electrode 224 is spaced apart from the adjacent gate line 212, the data line 222 and the pixel electrode 226. However, the auxiliary electrode 224 may be partially overlapped with the gate line 212, the data line 222 and the pixel electrode 226 with an insulating layer between the auxiliary electrode 224 and the gate line 212, the data line 222 or the pixel electrode 226. The auxiliary electrode 224 maximizes a formation of an abnormal electric field by inducing a fringe field between the pixel electrode 226 and the auxiliary electrode 224 to provide an effect of a domain division. In addition, a projected pattern 258 is formed at middle portion in the pixel region "P" in the first direction. The projected pattern 258 may be formed on a substrate having the pixel electrode 226 or formed on a different substrate opposing the substrate having the pixel electrode 226. The projected pattern 258 forms an abnormal electric field so that the pixel region "P" is divided into first and second domains "Va" and "Vb" with respect to the projected pattern 258. To maximize the formation of the abnormal electric field by the projected pattern 258, liquid crystals in the first and second domains "Va" and "Vb" are processed to make directors of the liquid crystals face outward directions.

FIG. 4 is a cross-sectional view taken along a line "IV—IV" in FIG. 3. In FIG. 4, first and second substrates 230 and 250 having a pixel region "P" defined thereon are spaced apart from and opposed each other. The auxiliary electrode 224 is formed at a peripheral portion of the pixel region "P" on the first substrate 230 and an insulating layer 225 is formed on the first substrate 230 on which the auxiliary electrode 224 is formed. The pixel electrode 226 is formed on the insulating layer 225 in the pixel region "P," and a first alignment layer 232 is formed on the first substrate on which the pixel electrode 226 is formed. A first black matrix pattern 252a is formed on an inner surface of a second substrate 250 at a center portion of the pixel region "P" and second black matrix patterns 252b are spaced apart from the first black matrix pattern 252a. A color filter 254 covering the first and second black matrix patterns 252a and 252b is formed on the second substrate 250, and a common electrode 260 is formed on the color filter 254. The projected pattern 258 is formed on the common electrode 260 corresponding to the first black matrix pattern 252a and a second alignment layer 266 is formed on the second substrate 250 on which the projected pattern 258 is formed. A liquid crystal layer 270 is disposed between the first and second alignment layers 232 and 266. The liquid crystal molecules in the first and second domains "Va" and "Vb" have different alignments owing to the formation of the abnormal electric field by the projected pattern 258 and the auxiliary electrode 224. The liquid crystal molecules in the first domain "Va" are aligned symmetrically to the liquid crystal molecules in the second domain "Vb". Because the abnormal electric field is formed near the projected pattern 258, the liquid crystal molecules 272 near the projected pattern 258 are not aligned exactly perpendicular to the first and second sub-

strates 230 and 250 but slightly leaned to left or right. First and second compensation films 280 and 290 are formed respectively on outer surfaces of the first and second substrates 230 and 250 to improve a viewing angle. Because the liquid crystal layer 270 has a positive anisotropy of a refractive index, the first and second compensation films 280 and 290 must have a negative anisotropy of a refractive index to make compensation effect. An alignment of TN mode liquid crystal molecules produces differences of light intensity as a viewing angle changes and so that tilt angles of discotic liquid crystal molecules 285 in the first and second compensation films 280 and 290 are fixed at about 0° (degree). However, in the case of a normally white mode, for example, because a main viewing angle of the first domain "Va" is different from a main viewing angle of the second domain "Vb" as illustrated in FIG. 3, a light leakage phenomenon is observed when the second domain "Vb" is observed in a direction of the main viewing angle of the first domain "Va". In addition, an average tilt angle of the TN mode liquid crystal molecules 272 is about 80° (degree) when voltage is applied to the pixel and common electrodes 226 and 260. Accordingly, if the tilt angles of the discotic liquid crystal molecules in the first and second compensation films 280 and 290 are fixed at 0° (degree), the liquid crystal display (LCD) device can have a viewing angle of above 160° (degree) in a horizontal direction but have a viewing angle of below 100° (degree) in a vertical direction.

FIG. 5 is a cross-sectional view of a liquid crystal display (LCD) device having a two-domain structure and a compensation film according to a second embodiment of the present invention. An explanation about the same elements as those in FIG. 4 will be omitted for convenience of explanation. In FIG. 5, first and second compensation films 210 and 220 are formed respectively on outer surfaces of a liquid crystal display panel 200 having a two-domain structure. The first and second compensation films 210 and 220 respectively have oblique side having a certain angle with respect to a bottom surface of the first and second compensation films 210 and 220, and discotic liquid crystal molecules 215 in the first and second compensation films 210 and 220 are arranged along the oblique sides of the first and second compensation films 210 and 220. As illustrated in FIG. 5, the first and second compensation films 210 and 220, respectively, have a shape of an isosceles triangle and vertices 210a and 220a of the first and second compensation films 210 and 220 correspond to a boundary between a first domain "Va" and a second domain "Vb". Tilt angles of the discotic liquid crystal molecules are controlled to be between about ±3° (degree) and about ±10° (degree) to produce an actual compensation effect of the viewing angle. Accordingly, the viewing angle of the liquid crystal display (LCD) device can be greatly improved in every direction such as L₁, L₂, L₃ and L₄, as illustrated in FIG. 5 by a combination of the tilted discotic liquid crystal molecules 215 and liquid crystal molecules 230 of the liquid crystal display panel 200. The isosceles triangle sides of the first and second compensation films 210 and 220 face the same direction. That is, the vertex of the first compensation film 210 points toward to a lower substrate of the liquid crystal display panel 200 and the vertex of the second compensation film 220 points away from the upper substrate of the liquid crystal display panel. Though not illustrated in FIG. 5, a backlight is disposed behind the first compensation film 210 for a light source.

FIGS. 6A and 6B illustrate a fabrication sequence of the compensation films in FIG. 5 according to the present invention. In FIG. 6A, discotic liquid crystal 310 having a

tilt angle of about 0° (degree) is included in an original compensation film material **312**. A patterned mask **316** (or a metal pattern) having a plurality of triangle patterns **314** connected to each other is disposed over the original compensation film material **312**. The triangle patterns **314** maybe an isosceles triangle and a figure **315** between one triangle pattern and a next triangle pattern also may be an isosceles triangle. The patterned mask **316** is disposed over the original compensation film material **312** in a way that a vertex of the triangle pattern **314** faces the original compensation film material **312**. An angle " θ " between a side of the triangle pattern **314** and the base of the triangle pattern is desirably between about $\pm 0^\circ$ (degree) and about $\pm 15^\circ$ (degree). In FIG. 6B, a desired compensation film **330** whose top portion has a plurality of triangle patterns **317** is completed by disposing the patterned mask **316** on the original compensation film material **312** and then pressing it. In FIG. 6B, portions **316** and **317** correspond to the triangle pattern **314** and the figure **315** in FIG. 6A. After the pressing process of the original compensation film material **312**, the discotic liquid crystal **310** aligns along a side of the triangle pattern **317** of the compensation film **330**. Accordingly, the discotic liquid crystal **310** has a tilt angle " θ " between about $\pm 0^\circ$ (degree) and about $\pm 15^\circ$ (degree) corresponding to the angle between the side of the triangle pattern **314** and the base of the triangle pattern **314**. A vertex of the triangle pattern **317** of the compensation film **330** corresponds to a boundary between two domains and one side of the triangle pattern **317** corresponds to one domain, as illustrated in FIG. 5. As mentioned hereto, in one aspect of the present invention, the compensation film material including the discotic liquid crystal is used for forming the compensation film. However, the compensation film may alternatively be formed of material having a negative anisotropy of refraction index instead of the material having the discotic liquid crystal in it.

FIG. 7 is a plan view of a liquid crystal display (LCD) device having a two-domain structure according to a third embodiment of the present invention. In FIG. 7, a gate line **412** is formed in a first direction and a data line **422** is formed in a second direction substantially perpendicular to the first direction. The gate and data lines **412** and **422** define a pixel region "P" by crossing each other. A thin film transistor "T" is formed at a crossing portion of the gate and data lines **412** and **422**. A pixel electrode **426** connected to the thin film transistor "T" is formed in the pixel region "P". In addition, an auxiliary electrode **424** is formed around the pixel electrode **426** in the pixel region "P". That is, the pixel region "P" may be defined as a region substantially enclosed by the auxiliary electrode **424**. The auxiliary electrode **424** is spaced apart from the adjacent gate line **412**, the data line **422** and the pixel electrode **426**. However, the auxiliary electrode **424** may be partially overlapped with the gate line **412**, the data line **422** and the pixel electrode **426** with an insulating layer between the auxiliary electrode **424** and the gate line **412**, the data line **422** or the pixel electrode **426**. The auxiliary electrode **424** maximizes a formation of an abnormal electric field by inducing a fringe field between the pixel electrode **426** and the auxiliary electrode **424** to provide an effect of a domain division. In addition, in the present embodiment, a slit **462** may be formed in the pixel electrode **426** to form an abnormal electric field so that the pixel region "P" is divided into first and second domains "VIa" and "VIb" with respect to the slit **462**. In one aspect, the slit **462** may be formed at a middle portion of the pixel electrode **426** to substantially divide the pixel electrode **426** into two separate regions **426a** and **426b**, as illustrated in FIG. 7.

To further enhance the abnormal electric field according to another aspect of the present invention, a projected pattern **458** may be formed at middle portion in the pixel region "P" in the first direction and may correspond to the slit **462** formed in the pixel electrode. The projected pattern **458** may be formed on a substrate having the pixel electrode **426** or formed on a different substrate opposing the substrate having the pixel electrode **426**. In another aspect of the present invention, although not shown, the projected pattern **458** may be formed on either substrate in a configuration on to correspond to the slit **462** in the pixel electrode **426** so that the pixel region "P" is divided multiple domains with respect to the projected pattern **458** and the slit **462**. To maximize the formation of the abnormal electric field by the projected pattern **458** or the slit **462**, liquid crystals in the first and second domains "VIa" and "VIb" may be processed to make directors of the liquid crystals face outward directions.

FIG. 8 is a cross-sectional view taken along a line "VII—VII" in FIG. 7. In FIG. 8, first and second substrates **430** and **450** having a pixel region "P" defined thereon are spaced apart from and opposed each other. The auxiliary electrode **424** is formed at a peripheral portion of the pixel region "P" on the first substrate **430** and an insulating layer **425** is formed on the first substrate **430** on which the auxiliary electrode **424** is formed. The pixel electrode **426** is formed on the insulating layer **425** in the pixel region "P", and a first alignment layer **432** is formed on the first substrate on which the pixel electrode **426** is formed. A first black matrix pattern **452a** is formed on an inner surface of a second substrate **450** at a center portion of the pixel region "P" and second black matrix patterns **452b** are spaced apart from the first black matrix pattern **452a**. A color filter **454** covering the first and second black matrix patterns **452a** and **452b** is formed on the second substrate **450**, and a common electrode **460** is formed on the color filter **454**. The projected pattern **458** is formed on the common electrode **460** corresponding to the first black matrix pattern **452a** and a second alignment layer **466** is formed on the second substrate **450** on which the projected pattern **458** is formed. A liquid crystal layer **470** is disposed between the first and second alignment layers **432** and **466**. The liquid crystal molecules in the first and second domains "VIa" and "VIb" have different alignments owing to the formation of the abnormal electric field by the projected pattern **458**, the slit **462** and the auxiliary electrode **424**. The liquid crystal molecules in the first domain "VIa" are aligned symmetrically to the liquid crystal molecules in the second domain "VIb". Because the abnormal electric field is formed near the projected pattern **458** and the slit **462**, the liquid crystal molecules **472** near the projected pattern **458** are not aligned exactly perpendicular to the first and second substrates **430** and **450** but slightly leaned to left or right. First and second compensation films **480** and **490** are formed respectively on outer surfaces of the first and second substrates **430** and **450** to improve a viewing angle. Because the liquid crystal molecules **472** have positive anisotropy of a refractive index, the first and second compensation films **480** and **490** must have a negative anisotropy of a refractive index to make compensation effect. An alignment of TN mode liquid crystal molecules produces differences of light intensity as a viewing angle changes and so that tilt angles of discotic liquid crystal molecules **415** in the first and second compensation films **480** and **490** are fixed at about 0° to 10° (degrees). However, in the case of a normally white mode, for example, because a main viewing angle of the first domain "VIa" is different from a main viewing angle of the second domain

“Vib” as illustrated in FIG. 7, a light leakage phenomenon is observed when the second domain “Vib” is observed in a direction of the main viewing angle of the first domain “Vla”. In addition, an average tilt angle of the TN mode liquid crystal molecules 472 is about 80° (degree) when voltage is applied to the pixel and common electrodes 426 and 460. Accordingly, if the tilt angles of the discotic liquid crystal molecules in the first and second compensation films 480 and 490 are fixed at 0° (degree), the liquid crystal display (LCD) device can have a viewing angle of above 160° (degree) in a horizontal direction but have a viewing angle of below 100° (degree) in a vertical direction.

The patterned mask 316 having a triangle pattern 317 illustrated in FIG. 6B may be formed on the compensation film by a roll printing method. FIG. 9 illustrates a roll printing method for forming the patterned mask 316 having a triangle pattern 317. As illustrated, the original compensation film material 312 may be placed on a platform or substrate 350. A roller 355 having a pattern mask 316 attached thereto may be rolled over the surface of the original compensation material 312 to impart a triangle pattern such that a vertex of the triangle pattern faces the original compensation film material 312. Referring again to FIG. 6A, an angle “ θ ” between a side of the triangle pattern 314 and the base of the triangle pattern is desirably between about $\pm 0^\circ$ (degree) and about $\pm 15^\circ$ (degree). The triangle patterns 314 may be an isosceles triangle and a figure 315 between one triangle pattern and a next triangle pattern also may be an isosceles triangle.

In another embodiment of the present invention, as illustrated in FIG. 10, the compensation film 512 may have a constant thickness w , while the cross sections of the surfaces of the compensation film are triangular. That is, the compensation film itself has an “V” shape with respect to the pixel region, wherein the vertex of the “V” corresponds to the boundary of the two domains. The alignment of the long axes of the discotic liquid crystal in the compensation film is substantially parallel to the surface of the compensation film.

As described hereto, because the tilt angle of the discotic liquid crystal includes in the compensation film can be controlled according to an average tilt angle of the TN mode liquid crystal between the first and second substrates, an effective compensation for the viewing angle is possible and the viewing angle can be improved in every direction. As illustrated in FIG. 11, the discotic liquid crystal 615 in the compensation film 612 may have a 0° tilt angle with respect to the surface of the substrates.

It will be apparent to those skilled in the art that various modifications and variation can be made in the fabrication and application of the present invention without departing from the spirit or scope of the invention. Thus, it is intended that the present invention cover the modifications and variations of this invention provided they come within the scope of the appended claims and their equivalents.

What is claimed is:

1. A liquid crystal display (LCD) device, comprising:

first and second substrates, the first and second substrates having a plurality of pixels divided into at least two domains;

a liquid crystal layer between the first and the second substrates, the liquid crystal layer having a different alignment direction in each domain; and

first and second compensation films on outer surfaces of the first and second substrates, respectively, the first and second compensation films having a negative

refractive anisotropy and each having a cross section having a triangle pattern.

2. The device of claim 1, wherein the triangle pattern includes an isosceles triangle.

3. The device of claim 1, wherein the first and second compensation films include a discotic liquid crystal.

4. The device of claim 3, wherein the discotic liquid crystal has a tilt angle corresponding to an angle between a side and the base of the triangle pattern.

5. The device of claim 4, wherein the liquid crystal layer includes TN (twisted nematic) mode liquid crystal molecules, and the discotic liquid crystal has a tilt angle between about $\pm 0^\circ$ (degree) and about $\pm 15^\circ$ (degree).

6. The device of claim 1, wherein the pixel has two domains and a vertex of the triangle pattern corresponds to a boundary between the two domains.

7. The device of claim 1, wherein the first substrate includes:

gate and data lines crossing each other;

a thin film transistor at a crossing portion of the gate and data lines;

a pixel electrode connected to the thin film transistor;

an auxiliary electrode substantially surrounding the pixel electrode; and

a first alignment layer covering the pixel electrode.

8. The device of claim 1, wherein the second substrate includes:

a common electrode;

a protrusion on the common electrode at a boundary between the two domains; and

an alignment layer covering the common electrode and the protrusion.

9. The device of claim 1, further comprising:

a common electrode on the second substrate;

a pixel electrode on the first substrate, the pixel electrode having a slit therein; and

protrusions on the common electrode corresponding to edges of the pixel electrode on the first substrate.

10. The device of claim 9, wherein the slit corresponds to a boundary between the two domains.

11. The device of claim 6, wherein the second substrate includes:

a common electrode;

a protrusion on the common electrode at a boundary between the two domains; and

a second alignment layer covering the common electrode and the protrusion.

12. A method for manufacturing a viewing angle compensation film for a liquid crystal display (LCD) device, comprising:

forming a compensation film material having a negative refractive anisotropy;

forming a patterned mask on the compensation film material, the patterned mask having a plurality of triangle patterns; and

forming a plurality of triangle patterns on the compensation film material by pressing the compensation film material against the patterned mask.

13. The method of claim 12, wherein the triangle pattern includes an isosceles triangle.

14. The method of claim 12, wherein the patterned mask includes a metal.

15. The method of claim 12, wherein the compensation film material is formed of a discotic liquid crystal.

11

16. The method of claim 15, wherein the discotic liquid crystal has a tilt angle corresponding to an angle between a side and a base of the triangle pattern.

17. The method of claim 15, wherein the discotic liquid crystal has a tilt angle between about $\pm 0^\circ$ (degree) and about $\pm 15^\circ$ (degree).

18. The method of claim 12, wherein the plurality of triangle patterns is formed in the patterned mask and the patterned mask is disposed on the surface of the compensation film material facing a vertex of the triangle pattern.

19. A liquid crystal display (LCD) device, comprising:

first and second substrates, the first and second substrates having a plurality of pixels divided into at least two domains;

a liquid crystal layer between the first and the second substrates, the liquid crystal layer having a different alignment direction in each domain;

a first compensation film on an outer surface of the first substrate, the first compensation film having an upper surface and a lower surface; and

a second compensation film on an outer surface of the second substrate, the second compensation film having an upper surface and a lower surface, the first and second compensation films having a negative refractive anisotropy;

12

wherein at least one of the first compensation film upper surface and lower surface and at least one of the second compensation film upper surface and lower surface has a triangular cross section.

20. The liquid crystal display device of claim 19, wherein the first compensation film upper surface and the second compensation film upper surface have triangular cross sections.

21. The liquid crystal display device of claim 19, wherein the first compensation film upper surface and first compensation film lower surface have triangular cross sections and the second compensation film upper surface and second compensation film lower surface have triangular cross sections.

22. The liquid crystal display device of claim 19, wherein a width of the first compensation film does not vary.

23. The liquid crystal display device of claim 19, wherein a tilt angle of the discotic liquid crystal is parallel to a surface of the compensation film.

24. The liquid crystal display device of claim 19, wherein a width of the first compensation film does vary.

* * * * *

专利名称(译)	液晶显示装置及其制造视角补偿膜的方法		
公开(公告)号	US6853425	公开(公告)日	2005-02-08
申请号	US10/608951	申请日	2003-06-30
[标]申请(专利权)人(译)	KIM DO SUNG MOON刘承俊 金妍		
申请(专利权)人(译)	KIM DO-SUNG MOON SEUNG-JUN KIM DO-YEON		
当前申请(专利权)人(译)	LG.飞利浦液晶CO. , LTD.		
[标]发明人	KIM DO SUNG MOON SEUNG JUN KIM DO YEON		
发明人	KIM, DO-SUNG MOON, SEUNG-JUN KIM, DO-YEON		
IPC分类号	G02F1/1337 G02F1/13 G02F1/1333 G02B5/30 G02F1/1335 G02F1/13363 G02F1/139		
CPC分类号	G02F1/133632 G02F1/133753 G02F1/133707		
审查员(译)	PARKER , KENNETH		
助理审查员(译)	CHUNG , DAVID Y.		
优先权	1020020086104 2002-12-28 KR		
其他公开文献	US20040125295A1		
外部链接	Espacenet USPTO		

摘要(译)

一种液晶显示 (LCD) 装置, 包括: 第一和第二基板, 第一和第二基板具有分成至少两个区域的多个像素;在第一和第二基板之间的液晶层, 液晶层在每个区域中具有不同的排列方向;第一和第二补偿膜位于第一和第二基板的外表面上, 第一和第二补偿膜具有负折射各向异性并具有三角形图案。

