



US007518696B2

(12) **United States Patent**  
**Jang et al.**

(10) **Patent No.:** **US 7,518,696 B2**  
(45) **Date of Patent:** **Apr. 14, 2009**

(54) **LIQUID CRYSTAL DISPLAY PANEL AND METHOD OF FABRICATING THE SAME HAVING PARTICULAR SPACERS**

6,982,769	B2 *	1/2006	Ishino .....	349/43
7,133,108	B2 *	11/2006	Shimizu et al. ....	349/155
7,142,277	B2 *	11/2006	Choi et al. ....	349/155
2005/0275787	A1 *	12/2005	Inoue et al. ....	349/155
2007/0002263	A1 *	1/2007	Kim et al. ....	349/156

(75) Inventors: **Min-sok Jang**, Suwon-si (KR);  
**Jeong-uk Heo**, Seongnam-si (KR)

(73) Assignee: **Samsung Electronics Co., Ltd.** (KR)

(\* ) Notice: Subject to any disclaimer, the term of this patent is extended or adjusted under 35 U.S.C. 154(b) by 83 days.

**FOREIGN PATENT DOCUMENTS**

JP	2002-341354	11/2002
KR	1020040099748	12/2004
KR	1020050045124	5/2005

(21) Appl. No.: **11/505,691**

\* cited by examiner

(22) Filed: **Aug. 17, 2006**

*Primary Examiner*—Mike Qi

(65) **Prior Publication Data**

(74) *Attorney, Agent, or Firm*—Cantor Colburn LLP

US 2007/0069204 A1 Mar. 29, 2007

(57) **ABSTRACT**

(30) **Foreign Application Priority Data**

An LCD panel includes a first substrate including a first substrate material, a plurality of thin film transistors (“TFTs”) formed on the first substrate material each having a drain electrode, and an organic layer formed on the plurality of TFTs which further includes a color filter layer, a second substrate disposed opposite to the first substrate and including a second substrate material, a main column spacer having a first end connected to the first substrate, and a second end connected to the second substrate, a sub column spacer having a first end connected to one of the first and second substrates, and a second end being spaced apart from the other one of the first and second substrates, and a recessed portion formed in at least one of the first and second substrates corresponding to the sub column spacer.

Sep. 13, 2005 (KR) ..... 10-2005-0084975

(51) **Int. Cl.**

- G02F 1/1339** (2006.01)
- G02F 1/1335** (2006.01)
- G02F 1/1333** (2006.01)

(52) **U.S. Cl.** ..... **349/155**; 349/106; 349/110

(58) **Field of Classification Search** ..... 349/155, 349/106, 158, 110  
See application file for complete search history.

(56) **References Cited**

**U.S. PATENT DOCUMENTS**

6,281,955 B1 \* 8/2001 Midorikawa et al. .... 349/106

**16 Claims, 10 Drawing Sheets**

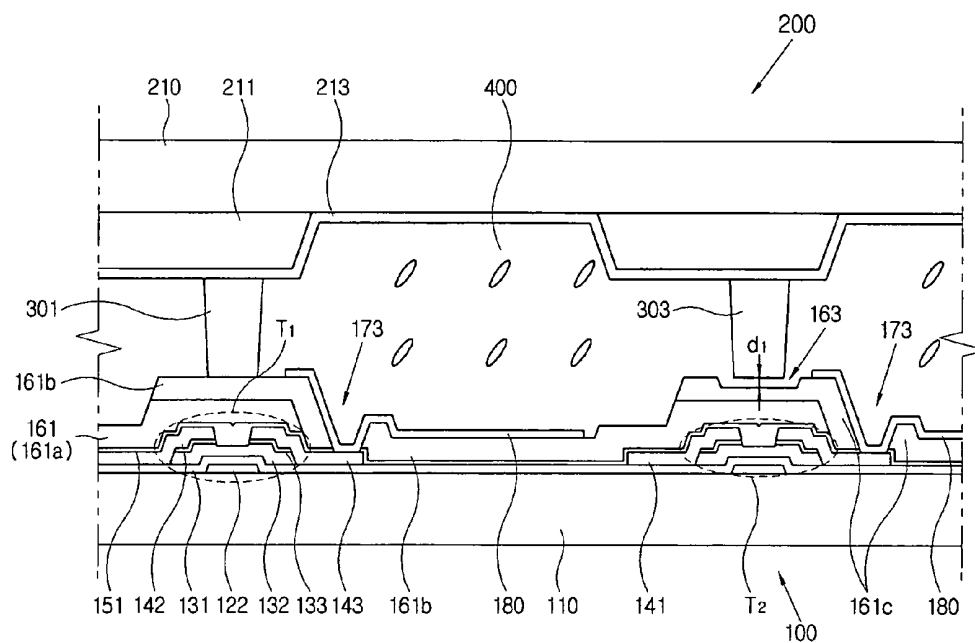

FIG. 1

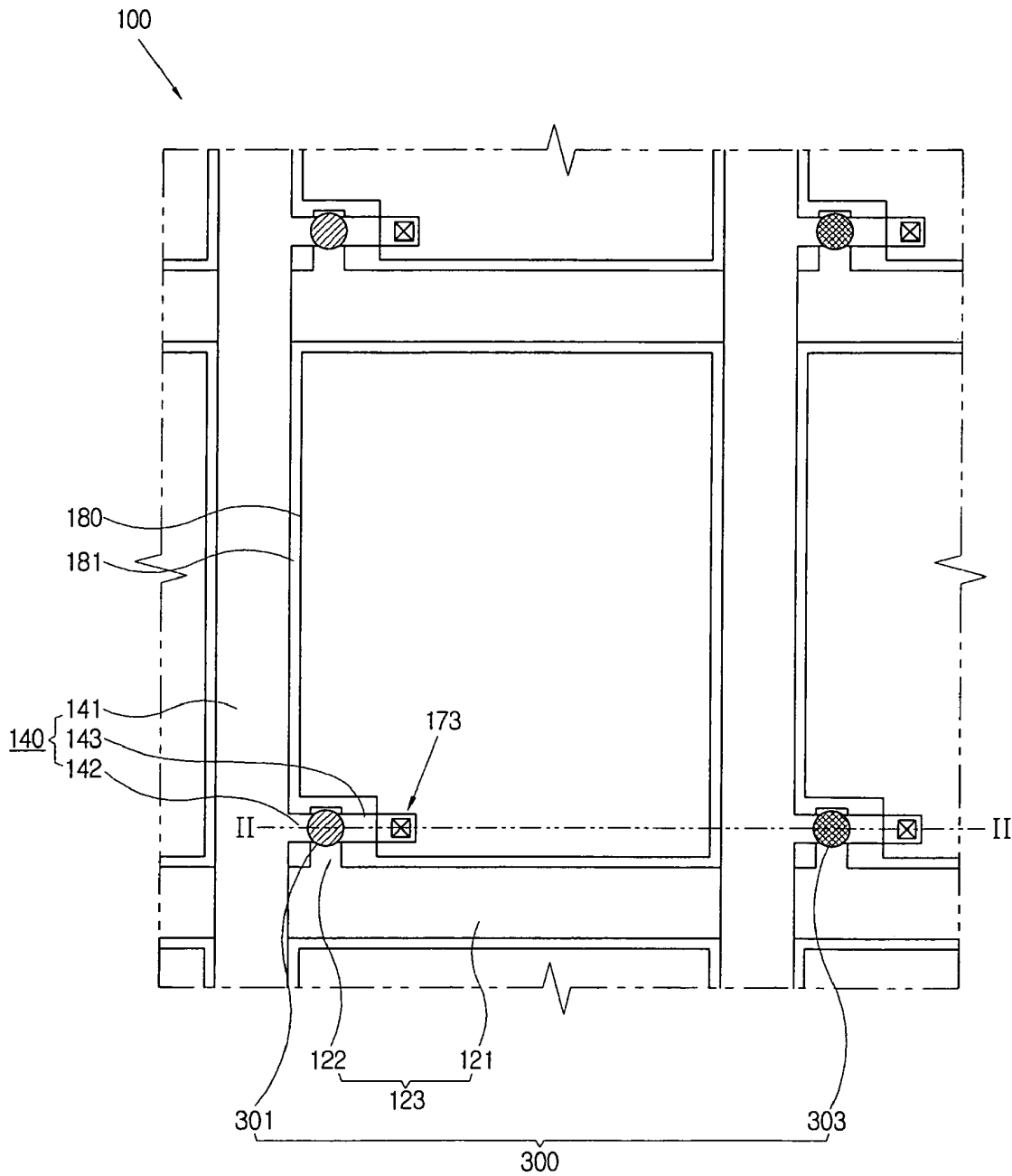



FIG. 3A

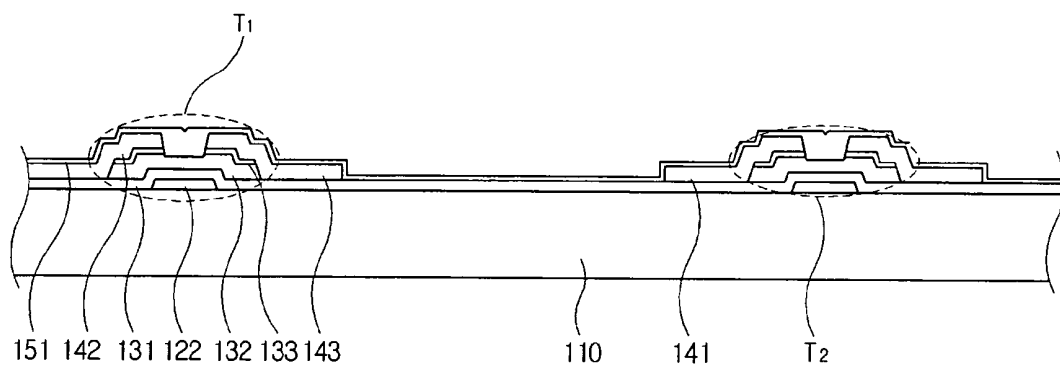

FIG. 3B

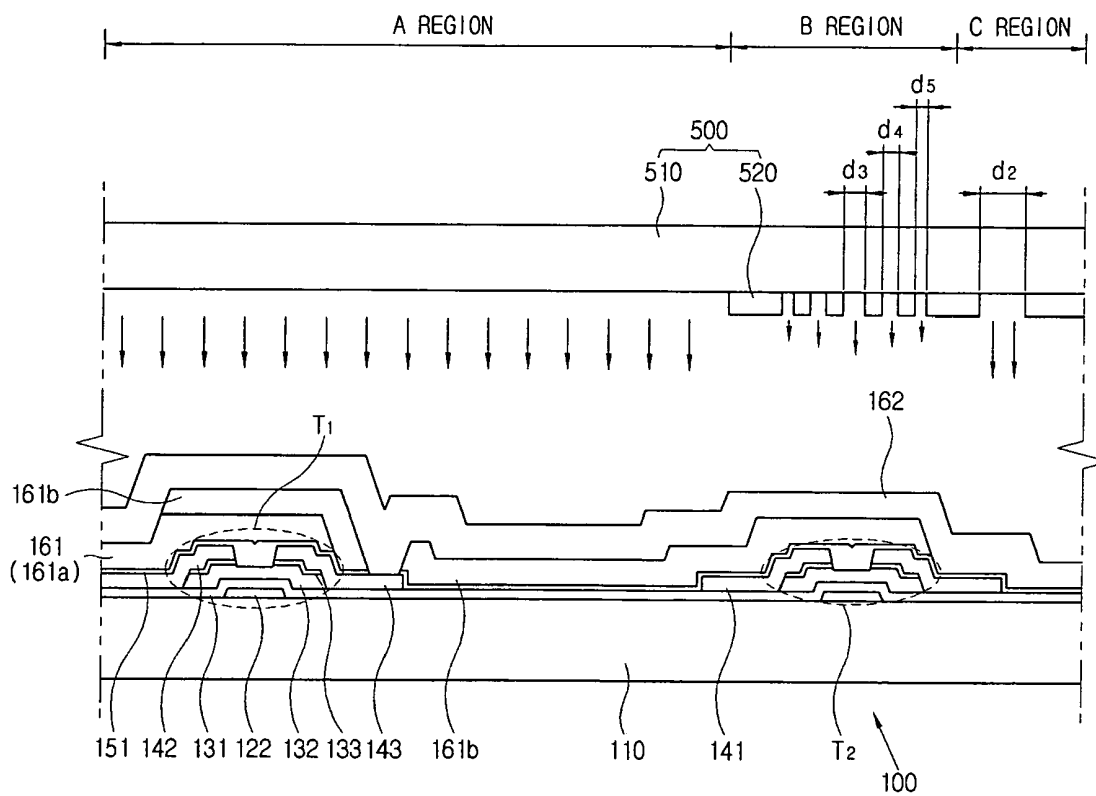

FIG. 3C

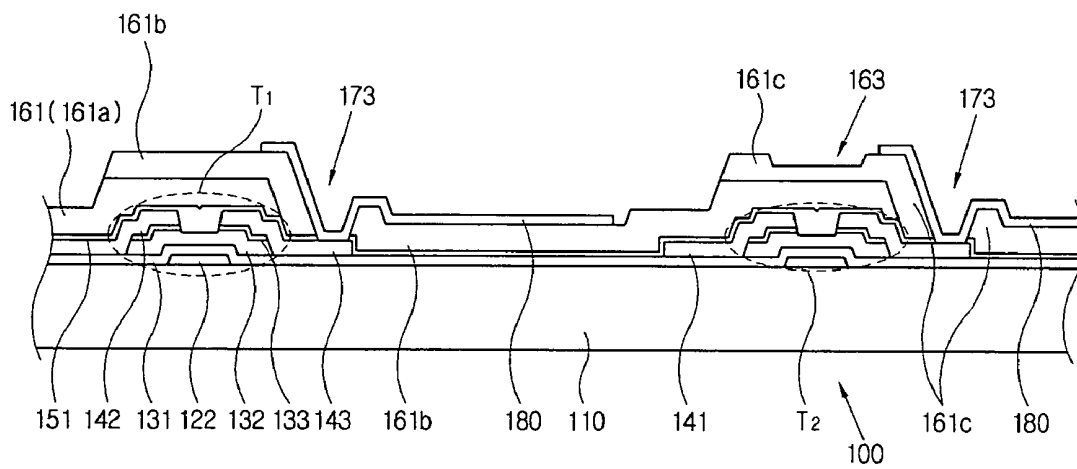



FIG. 5

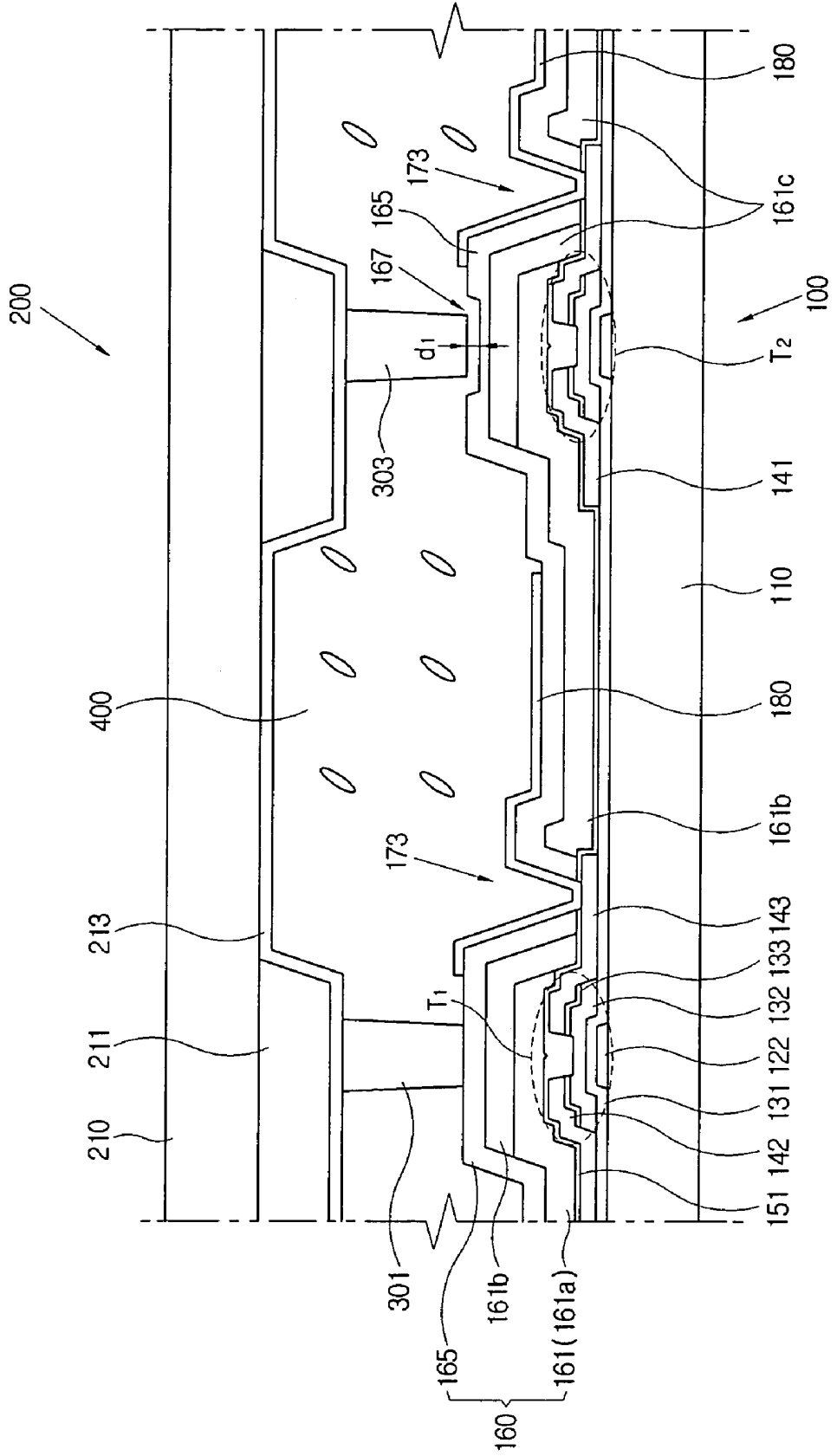



FIG. 7

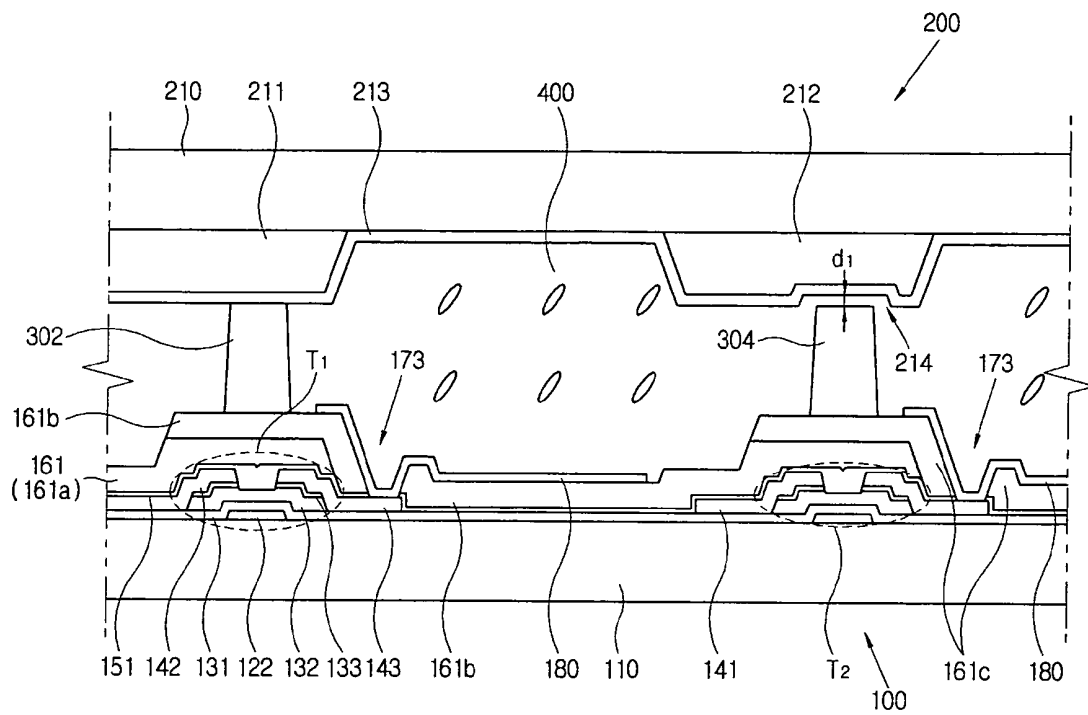
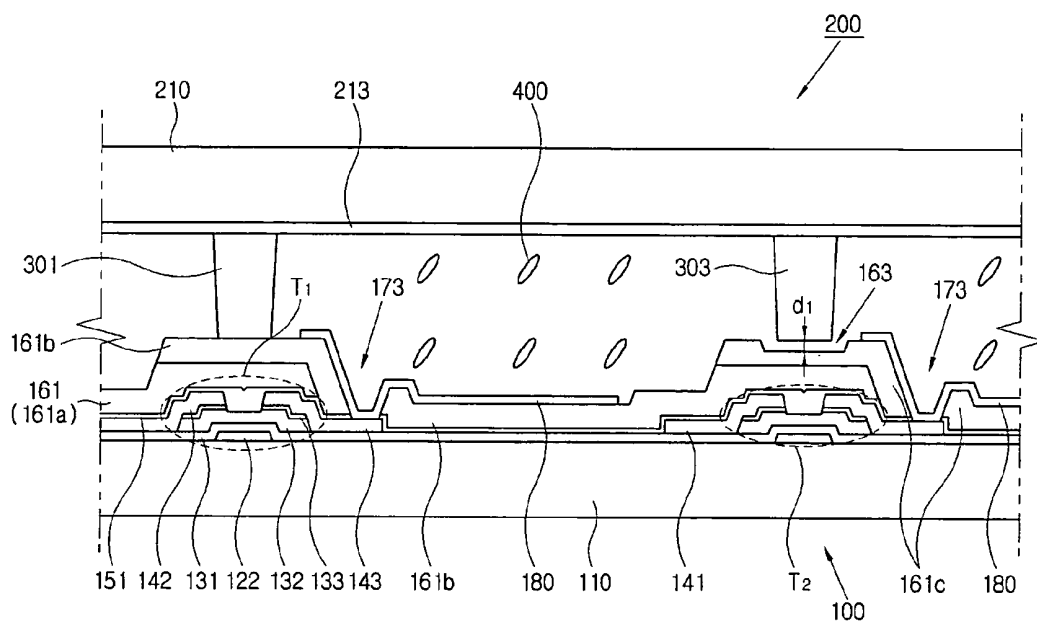

FIG. 8



**LIQUID CRYSTAL DISPLAY PANEL AND  
METHOD OF FABRICATING THE SAME  
HAVING PARTICULAR SPACERS**

This application claims priority to Korean Patent Application No. 2005-0084975, filed on Sep. 13, 2005, and all the benefits accruing therefrom under 35 U.S.C. § 119, and the contents of which in its entirety are herein incorporated by reference.

BACKGROUND OF THE INVENTION

1. Field of the Invention

The present invention relates to a liquid crystal display ("LCD") panel and a method of fabricating the same, and more particularly, to an LCD panel in which a column spacer is applied to a color filter on array ("COA") structure and a method of fabricating the same.

2. Description of the Related Art

In a general liquid crystal display ("LCD"), an LCD panel comprises a thin film transistor ("TFT") substrate, a color filter substrate, and a liquid crystal layer sandwiched between the TFT substrate and the color filter substrate. Because the TFT LCD does not emit light on its own, a backlight unit is additionally provided behind the TFT substrate for that purpose. Further, the amount of light transmitted from the backlight unit through the TFT LCD is adjusted depending on the molecular arrangement of the liquid crystal layer.

In fabricating the LCD panel, it is important to precisely align the TFT substrate and the color filter substrate when they are combined to each other. To reduce production costs and to increase the sizes of LCD panels, the sizes of the TFT substrate and the color filter substrate are correspondingly increasing. However, as the sizes of the TFT substrate and the color filter substrate increase, errors in the alignment between the two substrates during their combination are also likely to increase. Thus, problems arise in that defects of the combination increase and the misalignment of the two substrates causes the aperture ratio to decrease.

To solve these problems, a color filter on array ("COA") structure has been proposed. The proposed COA is composed of a first substrate made by forming a TFT on a TFT substrate material and then forming a color filter layer thereon, and a second substrate facing the first substrate is made by forming a common electrode and a black matrix on a second substrate material or alternatively forming only the common electrode on the second substrate material. The COA structure does not require an additional area for combining the two substrates to each other, thereby decreasing the chances misalignment when both substrates are combined.

In an LCD panel having the COA structure, a spacer is used to maintain a constant cell gap between the first substrate formed with the color filter layer and the second substrate disposed in parallel with the first substrate. Conventionally, a bead spacer has been used as the spacer, but the beads are not irregularly arranged, and as a consequence, a blemish or light leakage arises. To overcome these shortcomings, a column spacer is widely used for maintaining a constant cell gap. The column spacer is regularly arranged on either of the first or second substrates.

When the number of column spacers used is relatively small they may be deformed by pressure, so that the amount of liquid crystal filled between the two substrates is easily controlled. When the amount of liquid crystal is easily controlled, the liquid crystal injection margin of the corresponding display is advantageously increased. However, when only a few column spacers are utilized, stress applied to each

individual column spacer are more intense, so that the column spacer may be severely deformed or the column spacer or a film under the column spacer may break.

However, when the number of column spacers used is relatively large, the stress applied to each individual column spacer decreases, but the pressure deformation also decreases, thereby decreasing the liquid crystal injection margin. Thus, there is a trade-off relationship between the former and the latter.

BRIEF SUMMARY OF THE INVENTION

Accordingly, it is an aspect of the present invention to provide an LCD panel and a method of fabricating the same, in which a large liquid crystal injection margin may be secured, and stress due to pressure applied to the LCD panel may be efficiently dispersed.

The foregoing and/or other aspects of the present invention can be achieved by providing an exemplary embodiment of an LCD panel including a first substrate having a first substrate material, a plurality of thin film transistors formed on the first substrate material each thin film transistor having a drain electrode, and an organic layer formed on the plurality of TFTs which includes a color filter layer, a second substrate disposed opposite to the first substrate and including a second substrate material, a main column spacer having a first end connected to the first substrate, and a second end connected to the second substrate, a sub column spacer having a first end connected to one of the first and second substrates, and a second end being spaced apart from the other one of the first and second substrates, and a recessed portion formed in at least one of the first and second substrates corresponding to the sub column spacer.

According to another exemplary embodiment of the present invention, the depth of the recessed portion ranges from about 0.1  $\mu\text{m}$  to about 1  $\mu\text{m}$ .

According to another exemplary embodiment of the present invention, the main column spacer is formed on at least one of the plurality of thin film transistors.

According to another exemplary embodiment of the present invention, a first gap between the first and second substrates corresponding to the main column spacer is smaller than a second gap between the first and second substrates corresponding to the sub column spacer.

According to another exemplary embodiment of the present invention, the main column spacer is substantially equal in length to the sub column spacer.

According to another exemplary embodiment of the present invention, the LCD panel further includes a pixel electrode formed on the organic layer.

According to another exemplary embodiment of the present invention, the organic layer is formed with a drain contact hole which exposes the drain electrode, and the pixel electrode is electrically connected with the drain electrode through the drain contact hole.

According to another exemplary embodiment of the present invention, the second substrate further includes a black matrix formed on the second substrate material, and the recessed portion is formed on the black matrix.

According to another exemplary embodiment of the present invention, the LCD panel further includes a common electrode formed on the black matrix.

According to another exemplary embodiment of the present invention, the second substrate further includes a black matrix formed on the second substrate material, and the main column spacer and the sub column spacer are formed at positions corresponding to the black matrix.

According to another exemplary embodiment of the present invention, the recessed portion is formed on the organic layer.

According to another exemplary embodiment of the present invention, the recessed portion is formed on the color filter layer.

According to another exemplary embodiment of the present invention, the organic layer further includes an organic film formed on the color filter layer, the color filter layer is formed with a color filter recessed portion, and the recessed portion is formed on the organic film corresponding to the color filter recessed portion.

According to another exemplary embodiment of the present invention, the organic layer further includes an organic film formed on the color filter layer, and the recessed portion is formed on the organic film.

According to another exemplary embodiment of the present invention, the thickness of the organic layer substantially blocks light from passing through to the plurality of thin film transistors.

The foregoing and/or other exemplary embodiments of the present invention can be achieved by providing a method of fabricating an LCD panel, including forming a plurality of thin film transistors each having a drain electrode on a first substrate material, preparing a first substrate by forming an organic layer, which is formed with a recessed portion and includes a color filter layer, on the plurality of thin film transistors, preparing a second substrate by forming a main column spacer and a sub column spacer which have the same length on a second substrate material, and combining the first substrate and the second substrate to each other so the main column spacer contacts the first substrate and the sub column spacer is placed in a position corresponding to the recessed portion and spaced apart from the first substrate.

According to another exemplary embodiment of the present invention, the preparing a second substrate includes forming the main column spacer on at least one of the plurality of thin film transistors.

According to another exemplary embodiment of the present invention, the preparing a first substrate includes forming the recessed portion by a photosensitive process using one of a slit mask and a translucent mask.

According to another exemplary embodiment of the present invention, the method further includes forming a pixel electrode after forming the organic layer.

According to another exemplary embodiment of the present invention, the method further includes forming a drain contact hole which exposes the drain electrode on at least one of the plurality of thin film transistors while the organic layer is formed, and wherein the pixel electrode is electrically connected with the drain electrode through the drain contact hole.

According to another exemplary embodiment of the present invention, the preparing the second substrate includes forming a black matrix on the second substrate material, and forming the main and sub column spacers on the black matrix.

According to another exemplary embodiment of the present invention, the method further includes forming a common electrode on the black matrix after forming the black matrix, and forming the main and sub column spacers on the common electrode.

According to another exemplary embodiment of the present invention, the preparing a first substrate includes forming the recessed portion on the color filter layer.

According to another exemplary embodiment of the present invention, the preparing a first substrate further includes forming an organic film on the color filter layer,

forming a color filter recessed portion on the color filter layer, and forming the recessed portion on the organic film corresponding to the color filter recessed portion.

According to another exemplary embodiment of the present invention, the preparing a first substrate further includes forming an organic film formed on the color filter layer, and forming the recessed portion on the organic film.

#### BRIEF DESCRIPTION OF THE DRAWINGS

The above and/or other aspects, advantages, and features of the present invention will become apparent and more readily appreciated from the following description of the exemplary embodiments, taken in conjunction with the accompanying drawings, in which:

FIG. 1 is a schematic plan view of an exemplary embodiment of an LCD panel according to the present invention;

FIG. 2 is a cross-sectional view of the LCD panel taken along line II-II of FIG. 1;

FIGS. 3A through 3C are cross-sectional views sequentially showing an exemplary embodiment of a process of fabricating the LCD panel according to the present invention;

FIG. 4 is a cross-sectional view of another exemplary embodiment of an LCD panel according to the present invention;

FIG. 5 is a cross-sectional view of still another exemplary embodiment of an LCD panel according to the present invention;

FIG. 6 is a cross-sectional view of yet another exemplary embodiment of an LCD panel according to the present invention;

FIG. 7 is a cross-sectional view of another exemplary embodiment of an LCD panel according to the present invention; and

FIG. 8 is a cross-sectional view of another exemplary embodiment of an LCD panel according to the present invention.

#### DETAILED DESCRIPTION OF THE INVENTION

The invention will now be described more fully hereinafter with reference to the accompanying drawings, in which embodiments of the invention are shown. This invention may, however, be embodied in many different forms and should not be construed as limited to the embodiments set forth herein. Rather, these embodiments are provided so that this disclosure will be thorough and complete, and will fully convey the scope of the invention to those skilled in the art. Like reference numerals refer to like elements throughout. In the drawings, the thickness and size of layers, films, and regions are exaggerated for clarity.

It will be understood that when an element is referred to as being "on" another element, it can be directly on the other element or intervening elements may be present there between. In contrast, when an element is referred to as being "directly on" another element, there are no intervening elements present. As used herein, the term "and/or" includes any and all combinations of one or more of the associated listed items.

It will be understood that, although the terms first, second, third etc. may be used herein to describe various elements, components, regions, layers and/or sections, these elements, components, regions, layers and/or sections should not be limited by these terms. These terms are only used to distinguish one element, component, region, layer or section from another element, component, region, layer or section. Thus, a first element, component, region, layer or section discussed

below could be termed a second element, component, region, layer or section without departing from the teachings of the present invention.

The terminology used herein is for the purpose of describing particular embodiments only and is not intended to be limiting of the invention. As used herein, the singular forms “a”, “an” and “the” are intended to include the plural forms as well, unless the context clearly indicates otherwise. It will be further understood that the terms “comprises” and/or “comprising,” or “includes” and/or “including” when used in this specification, specify the presence of stated features, regions, integers, steps, operations, elements, and/or components, but do not preclude the presence or addition of one or more other features, regions, integers, steps, operations, elements, components, and/or groups thereof.

Spatially relative terms, such as “beneath”, “below”, “lower”, “above”, “upper” and the like, may be used herein for ease of description to describe one element or feature’s relationship to another element(s) or feature(s) as illustrated in the figures. It will be understood that the spatially relative terms are intended to encompass different orientations of the device in use or operation in addition to the orientation depicted in the figures. For example, if the device in the figures is turned over, elements described as “below” or “beneath” other elements or features would then be oriented “above” the other elements or features. Thus, the exemplary term “below” can encompass both an orientation of above and below. The device may be otherwise oriented (rotated 90 degrees or at other orientations) and the spatially relative descriptors used herein interpreted accordingly.

Unless otherwise defined, all terms (including technical and scientific terms) used herein have the same meaning as commonly understood by one of ordinary skill in the art to which this invention belongs. It will be further understood that terms, such as those defined in commonly used dictionaries, should be interpreted as having a meaning that is consistent with their meaning in the context of the relevant art and the present disclosure, and will not be interpreted in an idealized or overly formal sense unless expressly so defined herein.

Hereinafter, the present invention will be described in detail with reference to the accompanying drawings.

An LCD panel according to an exemplary embodiment of the present invention will be described with reference to FIGS. 1 and 2. FIG. 1 is a schematic plan view of an exemplary embodiment of a first substrate of an LCD panel according to the present invention, and FIG. 2 is a cross-sectional view of the LCD panel, taken along line II-II of FIG. 1.

The LCD panel according to an exemplary embodiment of the present invention includes a first substrate 100, a second substrate 200 opposite to the first substrate 100, a column spacer assembly 300 maintaining a constant cell gap between the first and second substrates 100 and 200, and a liquid crystal layer 400 interposed between the first and second substrates 100 and 200.

In the first substrate 100, gate wiring 123 is formed on a first substrate material 110 made of glass. The gate wiring 123 includes a plurality of gate lines 121 which may be horizontally and arranged in parallel with one another, and, gate electrodes 122 which may be connected to the gate lines 121. Here, the gate wiring 123 may be formed as a single metal layer or multiple layers of metal.

A gate insulating layer 131 is formed on the first substrate material 110 and the gate wiring 123. According to an exemplary embodiment of the present invention the gate insulating layer 131 may be made of silicon nitride (SiNx) or a similar substance.

A semiconductor layer 132 is formed on the gate insulating layer 131 above the gate electrode 122. According to an exemplary embodiment the semiconductor layer 132 may be made of amorphous silicon or a similar substance. An ohmic contact layer 133 is formed on the semiconductor layer 132. According to an exemplary embodiment the ohmic contact layer 133 is made of n+ hydrogenous amorphous silicon highly doped with silicide or n-type impurities. The semiconductor layer 132 is formed on the gate electrode 122 like an island, and the ohmic contact layer 133 is divided into two parts with respect to the gate electrode 122.

Data wiring 140 including data lines 141, source electrodes 142 and drain electrodes 143 is formed on the ohmic contact layer 133 and the gate insulating layer 131. Data lines 141 are formed at regular intervals and perpendicularly intersect the gate lines 121 to define pixels; source electrodes 142 branch from the data lines 141 and extended toward a top portion of the ohmic contact layer 133; and drain electrodes 143 are separated from the source electrodes 142 and face the source electrodes 142 across the gate electrode 122. Like the gate wiring 123, the data wiring 140 may be formed as a single metal layer or multiple layers of metal.

An inorganic film 151 is formed as a passivation layer on the data wiring 140, the exposed areas of the ohmic contact layer, and the semiconductor layer 132 which is not covered with the data wiring 140. According to an exemplary embodiment, the inorganic film 151 is made of silicon nitride. Further, the inorganic film 151 is removed at a drain contact hole 173 to expose the drain electrode 143. After forming the passivation layer, the thin film transistors T1 and T2, shown by the dotted lines T1 and T2 respectively, are completed.

A color filter layer 161 is formed on the inorganic film passivation layer 151. The color filter layer 161 includes one of a red, green and blue colored photosensitive organic material. A red color filter layer 161a, a green color filter layer 161b and a blue color filter layer 161c are alternately formed in each pixel region 181 of the first substrate 100. The color filter layer 161 tints the light passing through the first substrate 100. Similar to the inorganic film 151, the color filter layer 161 may be removed at the drain contact hole 173 to expose the drain electrode 143.

Above the thin film transistor T2, the blue color filter layer 161c is formed with a recessed portion 163. The depth d1 of the recessed portion 163 ranges from about 0.1 μm to about 1 μm in order to create a favorable liquid crystal injection margin while maintaining effective dispersion of stress applied to the column spacer assembly 300. However, the scope of the present invention is not limited thereto. According to another exemplary embodiment, the depth d1 of the recessed portion 163 ranges 0.5 μm to 0.6 μm.

A pixel electrode 180 is formed on the color filter layer 161. The pixel electrode 180 is made of indium tin oxide (ITO), indium zinc oxide (IZO) or similar substances. The pixel electrode 180 may be electrically connected with the drain electrode 143 via the drain contact hole 173.

Alternative exemplary embodiments include configurations including an alignment film (not shown) which may be formed on the pixel electrode 180 and the portion of the color filter layer 161 which is not covered with the pixel electrode 180. The alignment layer functions to smoothly align the liquid crystal molecules of the liquid crystal layer 400.

The second substrate 200, placed above and opposite the first substrate 100, includes a second substrate material 210, a black matrix 211 formed to have a lattice pattern on the second substrate material 210, and a common electrode 213 formed on the second substrate material 210 and the black matrix 211.

The black matrix **211** may be made of black colored photosensitive organic materials and distinguish between the pixel regions **181**. Alternatively, the black matrix **211** may be made of a single metal layer of chrome, chrome oxide, chrome nitride, or similar substances. Alternative embodiments include the configuration where the black matrix **211** is made of multiple layers or of combinations of the above metals.

The black matrix **211** may be shaped like a lattice corresponding to the gate lines **121** and the data lines **141** of the first substrate **100**. As shown in the drawings, the black matrix **211** is also formed above the semiconductor layer **132**, thereby preventing light from entering into the semiconductor layer **132** of the thin film transistors. Because the column spacer assembly **300** may be formed corresponding to the semiconductor layer **132**, the black matrix **211** is also placed corresponding to the column spacer assembly **300**, thereby preventing an aperture ratio thereof from decreasing.

The common electrode **213** is formed covering the portion of the second substrate material **200** not covered by the black matrix **211**. According to an exemplary embodiment the common electrode **213** is made of a transparent conductive material such as ITO, IZO, or a similar substance. In conjunction with the pixel electrode **180** of the first substrate **100**, the common electrode **213** applies a signal voltage to the liquid crystal layer **400**.

Alternative exemplary embodiments include configurations where an overcoat layer (not shown) may be formed between the black matrix **211** and the common electrode **213**. The overcoat layer covers the black matrix **211** and the portions of the second substrate material **210** not covered by the black matrix **211**. The overcoat layer protects the black matrix **211** and may be made of an organic material.

Alternative exemplary embodiments include configurations where an alignment film (not shown) may be formed on the common electrode **213**, to smoothly align the liquid crystal molecules of the liquid crystal layer **400**.

The column spacer assembly **300** is disposed between the first substrate **100** and the second substrate **200** in order to maintain a uniform cell gap therebetween. Specifically, the column spacer assembly **300** is formed above the thin film transistor between the color filter layer **161** and the black matrix **211**. This configuration prevents the aperture ratio from decreasing. The column spacer assembly **300** includes a main column spacer **301** and a sub column spacer **303**, which are substantially equal in length. The column spacer assembly **300** is made of a photosensitive organic material.

The main column spacer **301** includes a first end connected to the green color filter layer **161b** on the thin film transistor T1 of the first substrate **100**, and a second end connected to the black matrix **211** of the second substrate **200**. Alternative exemplary embodiments include configurations where the main column spacer **301** is connected to alignment layers on the color filter layer and the black matrix.

The sub column spacer **303** includes a first end connected to the black matrix **211** of the second substrate **200**, and a second end spaced a small distance from the recessed portion **163** formed in the blue color filter layer **161c** of the first substrate **100**. The gap created between the sub column spacer and the recessed portion **163** of the blue color filter layer **161c** is equal to the depth  $d1$  of the recessed portion **163**. Thus, the recessed portion **163** allows the first and second substrates **100** and **200** to be able to flex apart at that location and increase the volume therebetween. The location where the first and second substrates **100** and **200** are joined by the main column spacer is not as flexible due to the rigid fixation of the main column spacer to both sides of the substrate.

As described above, according to an exemplary embodiment of the present invention, even though the column spacers **301** and **303** have the same lengths, only the main column spacer **301** has both ends connected to the first and second substrates **100** and **200**, whereas the sub column spacer includes a second end spaced apart from the first substrate **100**, thereby achieving an aspect of the present invention.

In general, only the main column spacer **301** is used in maintaining the cell gap between the first and second substrates **100** and **200**. Thus, when internal pressure is applied to the LCD panel, as during liquid crystal injection, the relatively small number of main column spacers **301** which are connected to both the first and second substrates **100** and **200** are largely deformed by that pressure. This ability to deform under pressure allows the amount of liquid crystal filling between the first and second substrates to be easily controlled and increases the liquid crystal injection margin.

Conversely, when external force is applied to the LCD panel, the second end of the sub column spacer **303** comes into contact with the recessed portion **163** of the first substrate **100**. When this happens, the sub column spacer **303** as well as the main column spacer **301** may become connected to both the first and second substrates **100** and **200**. Accordingly, both the sub column spacer **303** and the main column spacer **301** may receive the pressure applied to the LCD panel, so that the pressure may be effectively dispersed and distributed by the column spacer assembly **300**. Thus, the column spacer assembly **300** may prevent external forces from damaging the color filter layer **161** or the black matrix **211**.

In the meantime, a sealant (not shown) is provided along edges of the first and second substrates **100** and **200** so as to combine the first and second substrates **100** and **200** to each other. The sealant includes a resin which sets in ultraviolet light, such as acrylic resin. Exemplary embodiments include configurations where the sealant may include a thermo setting resin such as an epoxy resin, an amine hardener, filler such as an alumina powder, and a spacer. To form the sealant as desired, a screen mask method and a dispense method may be used. The sealant may be formed with an injection hole to inject the liquid crystal therethrough.

The liquid crystal layer **400** is filled in the space formed between two substrates **100** and **200** and the sealant. Further, the liquid crystal molecules of the liquid crystal layer **400** are aligned by a voltage difference between the pixel electrode **180** and the common electrode **213**.

Below, an exemplary embodiment of a method of fabricating the LCD panel according to the present invention will be described with reference to FIGS. 1 and 3A through 3C. A method of fabricating the second substrate **200** and a method of combining the two substrates **100** and **200** to each other can be implemented by any of several well-known methods, so the following mainly describes a method of fabricating the first substrate **100**.

As shown in FIG. 3A, thin film transistors T1 and T2 and the passivation inorganic film **151** are formed on the first substrate material **110**. A gate metal layer is deposited and patterned to form the gate line **121** and the gate electrode **122**.

The gate insulating layer **131**, the semiconductor layer **132**, and the ohmic contact layer **133** may be sequentially formed on the gate electrode **122**. In detail, the gate insulating layer **131**, which may include an inorganic material such as silicon nitride, may be deposited. After depositing the gate insulating layer **131**, the semiconductor layer **132**, which may include amorphous silicon, and the ohmic contact layer **133**, which may include n+ silicon, are deposited. The gate insulating layer **131**, the semiconductor layer **132**, and the ohmic contact layer **133** are sequentially formed as a triple layer. The

semiconductor layer **132** and the ohmic contact layer **133** may be patterned so that they remain on only the top portion of the gate electrode **122**. The semiconductor layer **132** and the ohmic contact layer **133** may be formed where the gate line **121** and the data line **141** overlap each other.

A data metal layer may be deposited and patterned to form the data lines **141**, the source electrodes **142** and the drain electrodes **143**, thereby completing the thin film transistors T1 and T2.

The inorganic film **151** may be formed on the thin film transistors T1 and T2. As shown in FIG. 3B, the color filter layer **161** is formed on the inorganic film **151**.

In forming the color filter layer **161**, a red color photosensitive organic material is applied to the inorganic film **151**, exposed to light through a mask (not shown), and developed and baked, thereby forming the red color filter layer **161a** on a predetermined pixel region **181**.

Similarly, the green color filter layer **161b** is formed in a pixel region **181** adjacent to the pixel region **181** corresponding to the red color filter layer **161a**. The red color filter layer **161a** and the green color filter layer **161b** overlap each other on the thin film transistor T1. The green color filter layer **161b** is partially removed to expose the inorganic film **151** on the drain electrode **143**, and then the green color filter layer **161b** is etched using a mask to remove the inorganic film **151**, thereby forming the drain contact hole **173**.

Referring to FIG. 3B, a positively charged and colored photosensitive organic material **162** is applied to form the blue color filter layer **161c**. The organic material **162** may be exposed to ultraviolet radiation through a slit mask **500**. The masking process is not limited to using the slit mask **500**, and may use alternative masking devices such as a translucent mask.

An exemplary embodiment of the slit mask **500** used in the exposure includes a transparent mask substrate material **510** and an opaque film **520** which may have multiple slits. The opaque film **520** may include chrome, chrome oxide, or a combination thereof, which is opaque to ultraviolet radiation.

The mask **500** may be divided into three regions: an A region including the mask substrate material **510**; a B region including the mask substrate material **510** and the opaque film **520** which may be formed with slits having various widths **d3** through **d5**; and a C region including the mask substrate material **510** and the opaque film **520** which may be formed with a slit having a width **d2** larger than **d3**.

When ultraviolet radiation is applied to the first substrate **100** through the mask **500**, the A region transmits most of the radiation because it includes only the transparent substrate **510**. The colored photosensitive organic material **162** placed under the A region is exposed to a comparatively large amount of ultraviolet radiation and entirely hardened and developed. Referring to FIG. 3B, the arrows of varying length represent different exposure intensities to the ultraviolet radiation.

In the B region, much of the ultraviolet radiation is blocked while passing through the mask substrate material **510** and the opaque film **520** formed with the slits. As a result the colored photosensitive organic material **162** placed under the B region may be exposed to a relatively small amount of ultraviolet radiation. The greatest exposure intensity arises in the slit having width **d3**, the next greatest exposure intensity arises in the slit having width **d4**, and the lowest exposure intensity arises in the slit having width **d5**. With this structure, the recessed portion **163** can be smoothly stepped.

The ultraviolet radiation may have the same intensity in the C region as that in the A region, but the ultraviolet radiation may be applied to only a limited portion of the colored pho-

tosensitive organic material **162** because it passes through only the slit of width **d2**. The portion of the colored photosensitive organic material **162** which was hardened due to the partial exposure is developed, and then the underlying inorganic film **151** is etched, thereby forming the drain contact hole **173**. As shown in FIG. 3C, the resulting blue color filter layer **161c** is formed with the recessed portion **163** and the drain contact hole **173**, so that the filter layer **161** with three colors may be formed.

A transparent conductive material such as ITO, IZO or a similar substance is deposited on the color filter layer **161**. An exemplary embodiment of the deposition method is sputtering method, thereby forming the pixel electrode **180** may be formed. Further, the alignment layer (not shown) is formed on the pixel electrode **180**, thereby forming the first substrate **100**.

In fabricating the second substrate **200**, the black matrix **211** is formed as a lattice pattern on the second substrate material **210**.

The black matrix **211** is formed by the following process. Black coloring is added to a photosensitive organic material, thereby preparing a black matrix photoresist. Exemplary embodiments of the black coloring include carbon black or titanium oxide. The black matrix photoresist is applied to the second substrate material **210**, and then exposed, developed and baked, thereby forming the black matrix **211**. Alternative embodiments include configurations where the black matrix may be made as a single metal layer of chrome, chrome oxide, chrome nitride, or similar materials, or a multilayer combination thereof.

The common electrode **213** is formed on the second substrate material **210** and the black matrix **211**. The common electrode **213** is formed throughout the second substrate **200**. The common electrode **213** may be formed from a transparent conductive material such as ITO, IZO or a similar substance. An exemplary embodiment of a method for forming the common electrode includes the use of a sputtering method.

The alignment layer (not shown) may be formed on the common electrode **213**. The column spacer assembly **300** is formed on the alignment layer corresponding to the black matrix **211**. Similarly to the color filter layer **161**, the column spacer assembly **300** is formed by applying a photosensitive organic material, and then exposing, developing and baking the photosensitive organic material. Thus, the second substrate **200** is formed.

The first substrate **100** and the second substrate **200** are combined by the sealant (not shown) so that the main column spacer **301** is in contact with the alignment layer (not shown) on the thin film transistor T1 of the first substrate **100** and the sub column spacer **303** is spaced slightly apart from the recessed portion **163** of the first substrate **100**.

The liquid crystal layer **400** is formed between the first and second substrates **100** and **200**, thereby forming the LCD panel of FIG. 2.

The liquid crystal layer **400** is formed by filling a space between the first and second substrates **100** and **200** with the liquid crystal after the first and second substrates **100** and **200** are combined by the sealant, which is called a filling method. An exemplary embodiment of the filling of the space with the liquid crystal is a method using vacuum and nitrogen gas under pressure. Alternative exemplary embodiments include configurations where the liquid crystal **400** may be formed by a dropping method where the liquid crystal is dropped onto one of the two substrates before the first and second substrates **100** and **200** are combined.

In the fabricating method according to the foregoing exemplary embodiment of the present invention, not only does the

liquid crystal injection margin increase, but also stresses applied to the column spacer of the LCD panel can be efficiently dispersed.

Alternative exemplary embodiments include configurations where the recessed portion **163** of the color filter layer **161** may not be formed. In one exemplary device, the sub column spacer **303** is shorter than the main column spacer **301**; thereby the sub column spacer **303** can be spaced apart from the first substrate **100**.

Another exemplary embodiment of an LCD panel according to the present invention will be described with reference to FIG. **4**. The LCD panel according to this exemplary embodiment of the present invention will be described focusing on differences from that of the foregoing exemplary embodiment. FIG. **4** is a cross-sectional view of another exemplary embodiment of an LCD panel according to the present invention.

The LCD panel according to this exemplary embodiment is substantially the same as that of the previous exemplary embodiment except that an organic layer **160** includes a color filter layer **161** formed on an inorganic film **151** and an organic film **165** formed on the color filter layer **161**.

The organic film **165** is formed by a photosensitive process similar to the process used to form the color filter layer **161**. The organic film **165** is removed at a drain contact hole **173** exposing the drain electrode **143**. The organic film **165** is formed with a recessed portion **167** having the same depth as that of a color filter recessed portion **164** of a blue color filter layer **161c**. A mask and associated slits may not be needed to form the recessed portion **167** because the organic film **165** is formed on the already recessed portion **164** of the blue color filter layer **161c**. Thus, the recessed portion **167** of the organic film **165** may be formed without exposing it through the slits of a mask. However, because the organic film fills the contours of the pre-existing recessed portion **164** the recessed portion **167** of the organic film **165** may be narrower than the color filter recessed portion **164**. One possible undesirable consequence of which is that the narrow recessed portion **167** may cause an error of alignment with the sub column spacer **303**. To facilitate the alignment between the recessed portion **167** and the sub column spacer **303**, the width of the color filter recessed portion **164** is formed to be larger than that of the foregoing exemplary embodiment, thereby preventing the width of the recessed portion **167** of the organic film **165** from decreasing to the point where it causes alignment errors. Therefore, a malfunction of alignment is reduced, or effectively prevented.

Referring to FIGS. **1** and **4**, as signal lines such as a gate line **121** and a data line **141** approach a pixel electrode **180**, the inorganic film **151** and the color filter layer **161** placed between the signal lines **121** and **141** and the pixel electrode **180** may form a dielectric and cause crosstalk. To reduce the crosstalk, the pixel electrode **180** is spaced at a predetermined distance from the top surface of the signal lines **121** and **141**. However doing so, the aperture ratio is decreased. In an alternative exemplary embodiment the organic film **165** may reduce the capacitance of the dielectric by increasing the distance between the signal lines **121** and **141** and the pixel electrode **180**, thereby decreasing the crosstalk. Thus, the organic film **165** allows the pixel electrode **180** to be closer to the top surface of the signal lines **121** and **141**, thereby enhancing the aperture ratio.

Thus, in the present exemplary embodiment of the LCD panel according to the present invention as described above, similar aspects as those of the previous exemplary embodiment are obtained.

Hereinbelow, an LCD panel according to another exemplary embodiment of the present invention will be described with reference to FIG. **5**. FIG. **5** is a cross-sectional view of an exemplary embodiment of an LCD panel according to the present invention.

Contrary to the preceding exemplary embodiment, the present exemplary embodiment of an LCD panel according to the present invention includes a blue color filter layer **161c** without a recessed portion **164**, and an organic film **165** with a recessed portion **167**. In the process of fabricating the LCD panel, a mask (similar to that illustrated in FIG. **3B**) may be used in forming the blue color filter layer **161c**. This mask need not have a B region having a slit to form the recessed portion. The recessed portion **167** of the organic film **165** may be formed by any of several well-known methods, one exemplary embodiment of which is a photosensitive process similar to the process used to form the color filter layer **161**. Thus, the present exemplary embodiment of an LCD panel according to the present invention obtains similar aspects as those of the foregoing exemplary embodiments.

Hereinbelow, another exemplary embodiment of an LCD panel according to the present invention will be described with reference to FIG. **6**. FIG. **6** is a cross-sectional view of the LCD panel according to the another exemplary embodiment of the present invention.

Contrary to the foregoing embodiments, in the present exemplary embodiment of the LCD panel according to the present invention, a recessed portion **214** is formed on a modified black matrix **212** of a second substrate **200**. Thus, the modified black matrix **212** includes the recessed portion **214**, and the sub column spacer **303** is formed on the alignment layer (not shown) of the modified black matrix **212**. Thus, the exemplary embodiment of the LCD panel according to the present invention obtains similar aspects as those of the foregoing exemplary embodiments.

Hereinbelow, another exemplary embodiment of an LCD panel according to the present invention will be described with reference to FIG. **7**. FIG. **7** is a cross-sectional view of the LCD panel according to the another exemplary embodiment of the present invention.

Similar to the preceding exemplary embodiment, the LCD panel according to the present exemplary embodiment invention includes a recessed portion **214** formed on a modified black matrix **212** of a second substrate **200**. However, unlike the previous exemplary embodiment, a sub column spacer **304** is formed on a blue color filter layer **161c** of a first substrate **100**. Thus, the exemplary embodiment of an LCD panel according to the present invention obtains similar aspects as those of the foregoing exemplary embodiments.

Hereinbelow, another exemplary embodiment of an LCD panel according to the present invention will be described with reference to FIG. **8**. FIG. **8** is a cross-sectional view of the LCD panel according to the another exemplary embodiment of the present invention.

Contrary to the foregoing exemplary embodiments, in the present exemplary embodiment a second substrate **200** includes a common electrode **213** directly formed on a second substrate material **210**.

In the present exemplary embodiment, a first substrate **100** is formed including a dual layered color filter layer **161** which may be thick enough to substantially block light from interacting with a semiconductor layer **132**. In this way the dual color filter layer may act as the black matrix. Thus, the second substrate **200** does not need to include the black matrix **212**. This technique could be applied to the preceding exemplary embodiments except those embodiments including the recessed portion **214** on the modified black matrix **212**. Thus,

the exemplary embodiment of an LCD panel according to the present invention obtains similar aspects as those of the foregoing exemplary embodiments.

The foregoing exemplary embodiments may vary. In the foregoing exemplary embodiments, the sub column spacers **303** and **304** are formed corresponding to the blue color filter layer **161c**, but the scope of the present invention is not limited thereto. The sub column spacers may be formed corresponding to the red and/or green color filter layers **161a** and **161b**. Further, the number of sub column spacers **303** and **304** may increase or decrease as necessary.

As described above, the present invention provides an LCD panel and a method of fabricating the same, in which a margin of liquid crystal injection is increased, and in which pressure applied to the LCD panel is efficiently dispersed.

Although a few exemplary embodiments of the present invention have been shown and described, it will be appreciated by those skilled in the art that changes may be made in these exemplary embodiments without departing from the principles and spirit of the invention, the scope of which is defined in the appended claims and their equivalents.

What is claimed is:

1. An LCD panel comprising:
  - a first substrate comprising a first substrate material, a plurality of thin film transistors formed on the first substrate material, each thin film transistor having a drain electrode, and an organic layer formed on the thin film transistor and including a color filter layer;
  - a second substrate disposed opposite to the first substrate and comprising a second substrate material;
  - a main column spacer having a first end connected to the first substrate, and a second end connected to the second substrate;
  - a sub column spacer having a first end connected to one of the first and second substrates, and a second end being spaced apart from the other one of the first and second substrates; and
  - a recessed portion formed in at least one of the first and second substrates corresponding to the sub column spacer,
 wherein the main column spacer and sub column spacer are each formed on a different thin film transistor of the plurality of thin film transistors.
2. The LCD panel according to claim 1, wherein the depth of the recessed portion ranges from about 0.1  $\mu\text{m}$  to about 1  $\mu\text{m}$ .
3. The LCD panel according to claim 1, wherein a first gap between the first and second substrates corresponding to the

main column spacer is smaller than a second gap between the first and second substrates corresponding to the sub column spacer.

4. The LCD panel according to claim 1, wherein the main column spacer is substantially equal in length to the sub column spacer.

5. The LCD panel according to claim 1, further comprising a pixel electrode formed on the organic layer.

6. The LCD panel according to claim 5, wherein the organic layer is formed with a drain contact hole which exposes the drain electrode, and the pixel electrode is electrically connected with the drain electrode through the drain contact hole.

7. The LCD panel according to claim 1, wherein the second substrate further comprises a black matrix formed on the second substrate material, and

the recessed portion is formed on the black matrix.

8. The LCD panel according to claim 7, further comprising a common electrode formed on the black matrix.

9. The LCD panel according to claim 1, wherein the second substrate further comprises a black matrix formed on the second substrate material, and

the main column spacer and the sub column spacer are formed at positions corresponding to the black matrix.

10. The LCD panel according to claim 1, wherein the recessed portion is formed on the organic layer.

11. The LCD panel according to claim 1, wherein the recessed portion is formed on the color filter layer.

12. The LCD panel according to claim 1, wherein the organic layer further comprises an organic film formed on the color filter layer,

the color filter layer is formed with a color filter recessed portion, and

the recessed portion is formed on the organic film corresponding to the color filter recessed portion.

13. The LCD panel according to claim 1, wherein the organic layer further comprises an organic film formed on the color filter layer, and

the recessed portion is formed on the organic film.

14. The LCD panel according to claim 1, wherein the color filter layer includes two different colored color filters overlapping each other on the thin film transistor.

15. The LCD panel according to claim 14, wherein the overlapping color filters have a thickness sufficient to block light from interacting with a semiconductor layer of the thin film transistor and act as a black matrix.

16. The LCD panel according to claim 15, wherein the second substrate is absent a black matrix.

\* \* \* \* \*

专利名称(译)	液晶显示面板及其制造方法，具有特定的间隔物		
公开(公告)号	<a href="#">US7518696</a>	公开(公告)日	2009-04-14
申请号	US11/505691	申请日	2006-08-17
[标]申请(专利权)人(译)	JANG MIN SOK 许政英国		
申请(专利权)人(译)	JANG MIN-SOK 许政-UK		
当前申请(专利权)人(译)	三星DISPLAY CO. , LTD.		
[标]发明人	JANG MIN SOK HEO JEONG UK		
发明人	JANG, MIN-SOK HEO, JEONG-UK		
IPC分类号	G02F1/1339 G02F1/1333 G02F1/1335		
CPC分类号	G02F1/13394 G02F2001/136236 H01L27/1248 H01L27/1288		
代理机构(译)	康托科尔伯恩LLP		
优先权	1020050084975 2005-09-13 KR		
其他公开文献	US20070069204A1		
外部链接	<a href="#">Espacenet</a> <a href="#">USPTO</a>		

摘要(译)

一种LCD面板，包括：第一基板，包括第一基板材料；多个薄膜晶体管（“TFT”），形成在第一基板材料上，每个都具有漏电极；以及有机层，形成在所述多个TFT上，还包括：滤色器层，与第一基板相对设置并包括第二基板材料的第二基板，支柱隔板，其第一端连接到第一基板，第二端连接到第二基板，子柱隔板，具有第一端连接到第一和第二基板中的一个，第二端与第一和第二基板中的另一个间隔开，并且形成在第一和第二基板中的至少一个中的凹进部分对应于子列间隔。

