



US007190421B2

(12) **United States Patent**  
**Hong et al.**

(10) **Patent No.:** **US 7,190,421 B2**  
(45) **Date of Patent:** **Mar. 13, 2007**

(54) **THIN FILM TRANSISTOR ARRAY PANEL  
FOR A LIQUID CRYSTAL DISPLAY AND  
METHODS FOR MANUFACTURING THE  
SAME**

FOREIGN PATENT DOCUMENTS

CN 1209883 3/1999

(Continued)

OTHER PUBLICATIONS

English Abstract for Publication No. 08-006005.

(Continued)

*Primary Examiner*—James A. Dudek

(74) *Attorney, Agent, or Firm*—F. Chau & Associates, LLC

(75) Inventors: **Mun-Pyo Hong**, Seongnam (KR);  
**Wan-Shick Hong**, Seoul (KR); **Sang-II  
Kim**, Suwon (KR); **Soo-Guy Rho**,  
Suwon (KR); **Jin-Kyu Kang**, Suwon  
(KR); **Snag-Gab Kim**, Seoul (KR)

(73) Assignee: **Samsung Electronics, Co., Ltd.**,  
Suwon-si (KR)

(\*) Notice: Subject to any disclaimer, the term of this  
patent is extended or adjusted under 35  
U.S.C. 154(b) by 515 days.

(21) Appl. No.: **10/660,749**

(22) Filed: **Sep. 12, 2003**

(65) **Prior Publication Data**

US 2004/0046905 A1 Mar. 11, 2004

**Related U.S. Application Data**

(62) Division of application No. 09/676,813, filed on Oct.  
2, 2000, now Pat. No. 6,674,495.

(30) **Foreign Application Priority Data**

Sep. 30, 1999	(KR)	99-42108
Dec. 27, 1999	(KR)	99-62915
Sep. 4, 2000	(KR)	2000-52182
Sep. 4, 2000	(KR)	2000-52184

(51) **Int. Cl.**  
**G02F 1/136** (2006.01)  
**G02F 1/1335** (2006.01)  
**G02F 1/1333** (2006.01)

(52) **U.S. Cl.** ..... **349/44**; 349/106; 349/111

(58) **Field of Classification Search** ..... 349/106,  
349/44, 111

See application file for complete search history.

(56) **References Cited**

**U.S. PATENT DOCUMENTS**

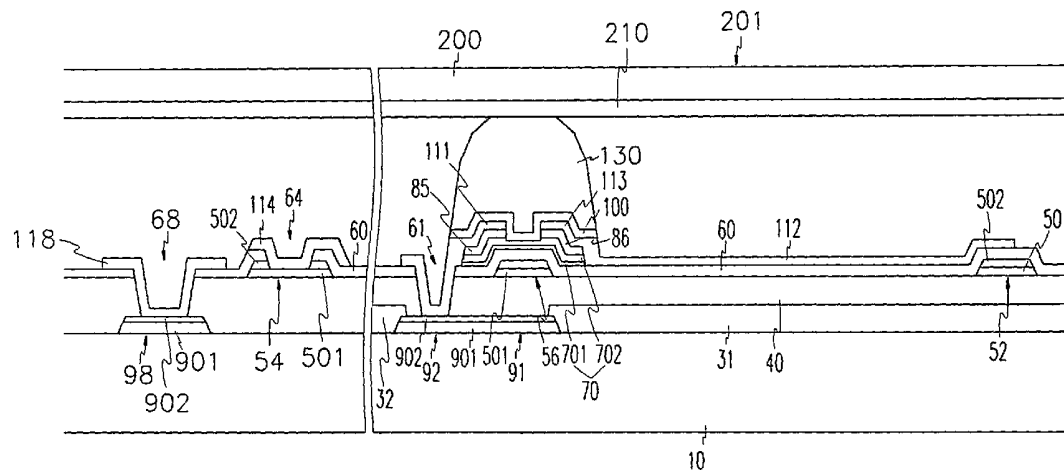
5,202,572 A 4/1993 Kobayashi

(Continued)

(57) **ABSTRACT**

A black matrix having an opening at pixels of a matrix array in a display area, a common wire including common pads and common signal lines, and gate pads in a peripheral area, and an alignment key in outer area to align interlayer thin films are formed on an insulating substrate. Red, blue and green color filters the edge of which overlap the black matrix are formed at the pixels on the insulating substrate, and an organic insulating layer covering the black matrix and the color filters and having a contact hole exposing the gate pad is formed thereon. A gate wire including a gate line connected to the gate pad through the contact hole and a gate electrode connected to the gate line is formed on the organic insulating layer, and a gate insulating layer covering the gate wire is formed on the organic insulating layer. A semiconductor pattern and ohmic contact layers are sequentially formed on the gate insulating layer of the gate electrode. A data wire including a source electrode and a drain electrode that are made of a same layer on the ohmic contact layers and separated from each other, and a data line connected to the source electrode and defining the pixels of a matrix array by crossing the gate line is formed on the gate insulating layer. A passivation layer covering the data wire and having contact holes exposing the gate pad and the data pad is formed, and a pixel wire including a pixel electrode, a redundant gate pad, a redundant data pad that are respectively connected to the drain electrode, the gate pad and the data pad through the contact holes.

**11 Claims, 78 Drawing Sheets**



## U.S. PATENT DOCUMENTS

5,299,041	A *	3/1994	Morin et al. ....	349/42
5,354,700	A	10/1994	Huang et al. ....	
5,818,550	A *	10/1998	Kadota et al. ....	349/43
5,847,781	A *	12/1998	Ono et al. ....	349/44
5,852,488	A *	12/1998	Takemura ....	349/187
5,883,682	A *	3/1999	Kim et al. ....	349/43
5,923,390	A *	7/1999	Jung Mok et al. ....	349/38
5,926,235	A *	7/1999	Han et al. ....	349/43
5,926,242	A *	7/1999	Kataoka et al. ....	349/117
5,977,563	A *	11/1999	Kubo et al. ....	257/72
5,978,058	A *	11/1999	Sung ....	349/139
5,986,725	A *	11/1999	Kim et al. ....	349/43
5,995,174	A *	11/1999	Ukita ....	349/43
6,057,896	A	5/2000	Rho et al. ....	
6,166,785	A	12/2000	Ha ....	349/42
6,400,440	B1 *	6/2002	Colgan et al. ....	349/160
6,532,050	B1 *	3/2003	Kim et al. ....	349/106
6,548,828	B2	4/2003	Nakanishi et al. ....	
2001/0035919	A1 *	11/2001	Zhang ....	349/44

## FOREIGN PATENT DOCUMENTS

JP	02010333	1/1990
----	----------	--------

JP	02028624	1/1990
JP	06077483	3/1994
JP	08006005	12/1996
JP	10288796	10/1998
JP	19990084316	12/1999
KR	19960018736	6/1996
KR	10-1999-017654	3/1999
KR	100264888	6/2000

## OTHER PUBLICATIONS

English Abstract for Publication No. 1999-0084316.  
English Abstract for Publication No.: 02-010333.  
English Abstract for Publication No.: 02-028624.  
English Abstract for Publication No.: 1996-0018736.  
English Abstract for Publication No.: 10-288796.  
English Abstract for Publication No.: CN 1209883.  
English Abstract for Publication No.: 06-077483.  
English Abstract for Publication No.: 100264888 (Abstract for 1999-0049296).

\* cited by examiner

FIG. 1

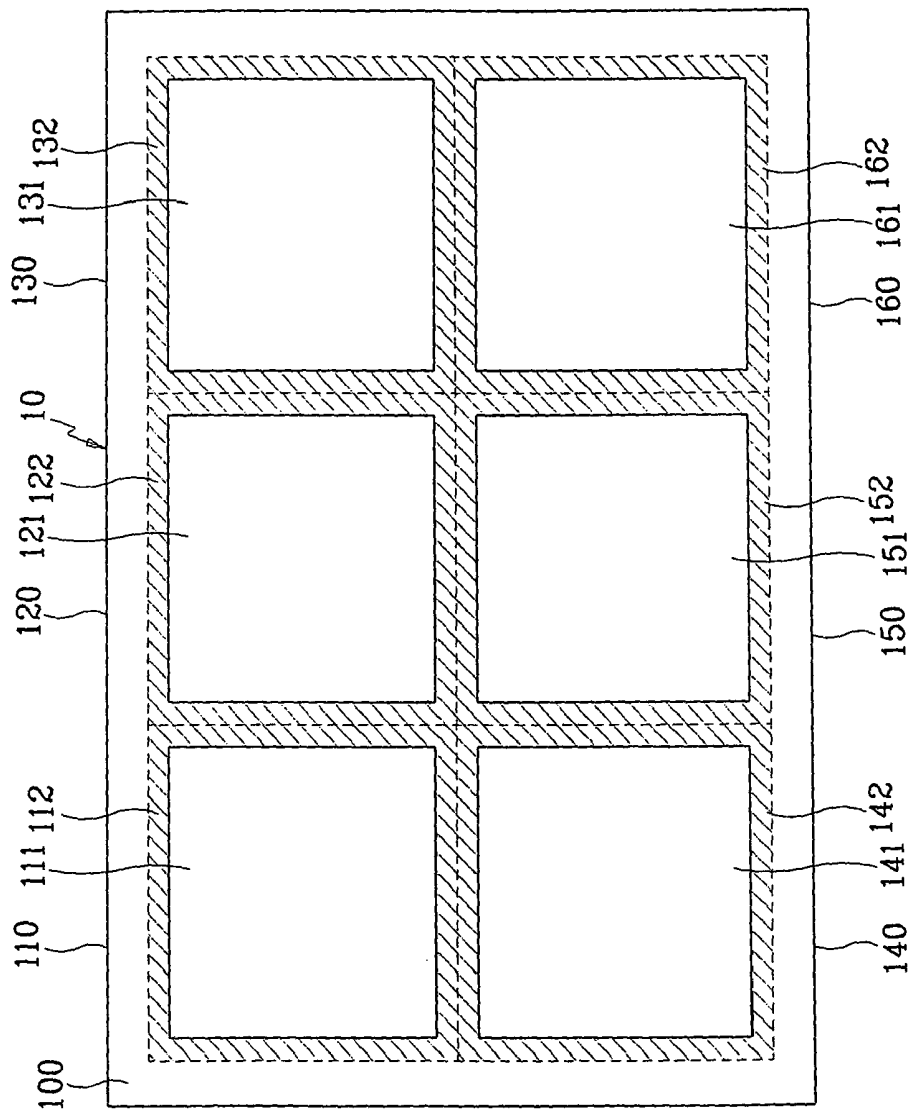


FIG. 2

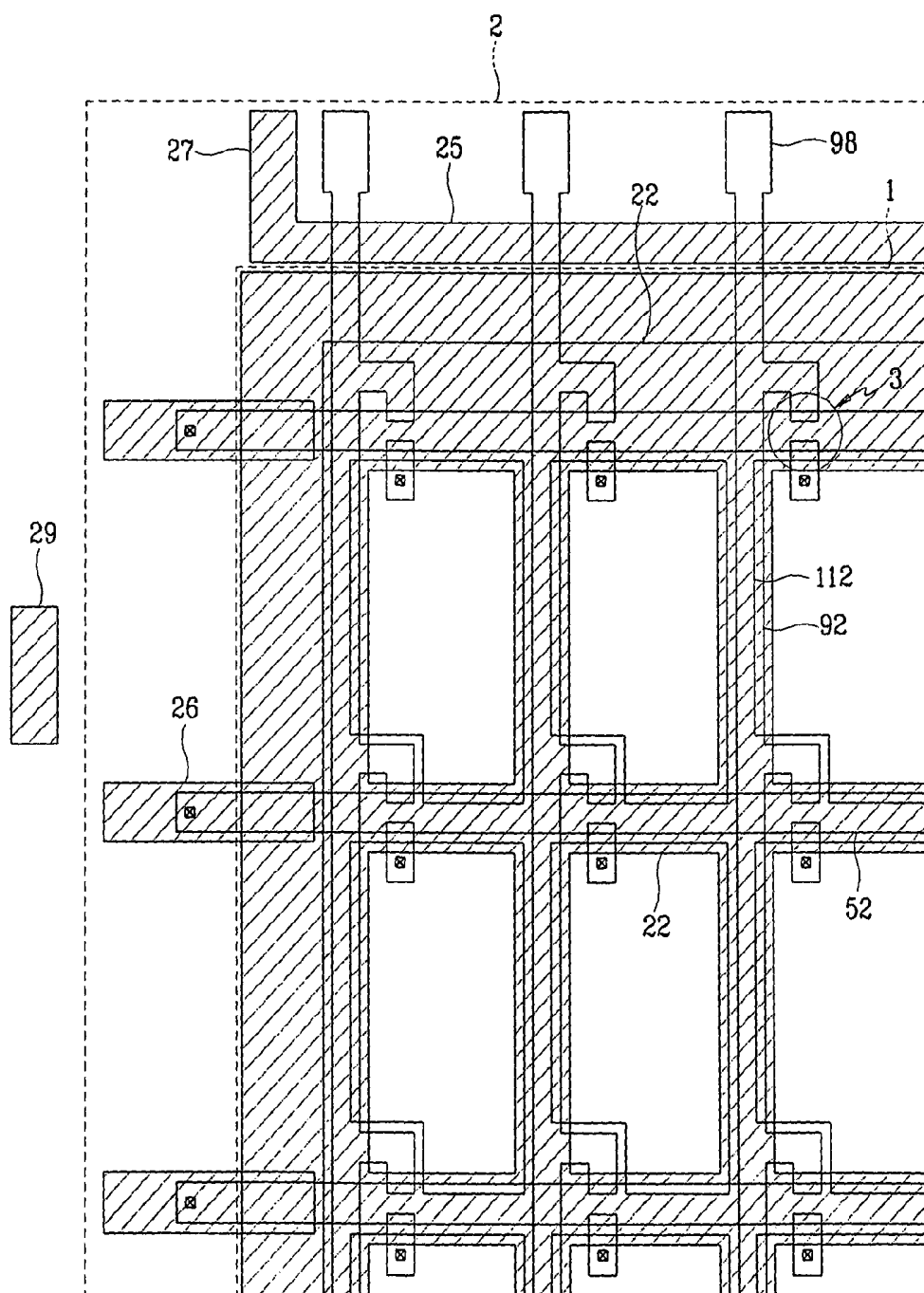


FIG. 3

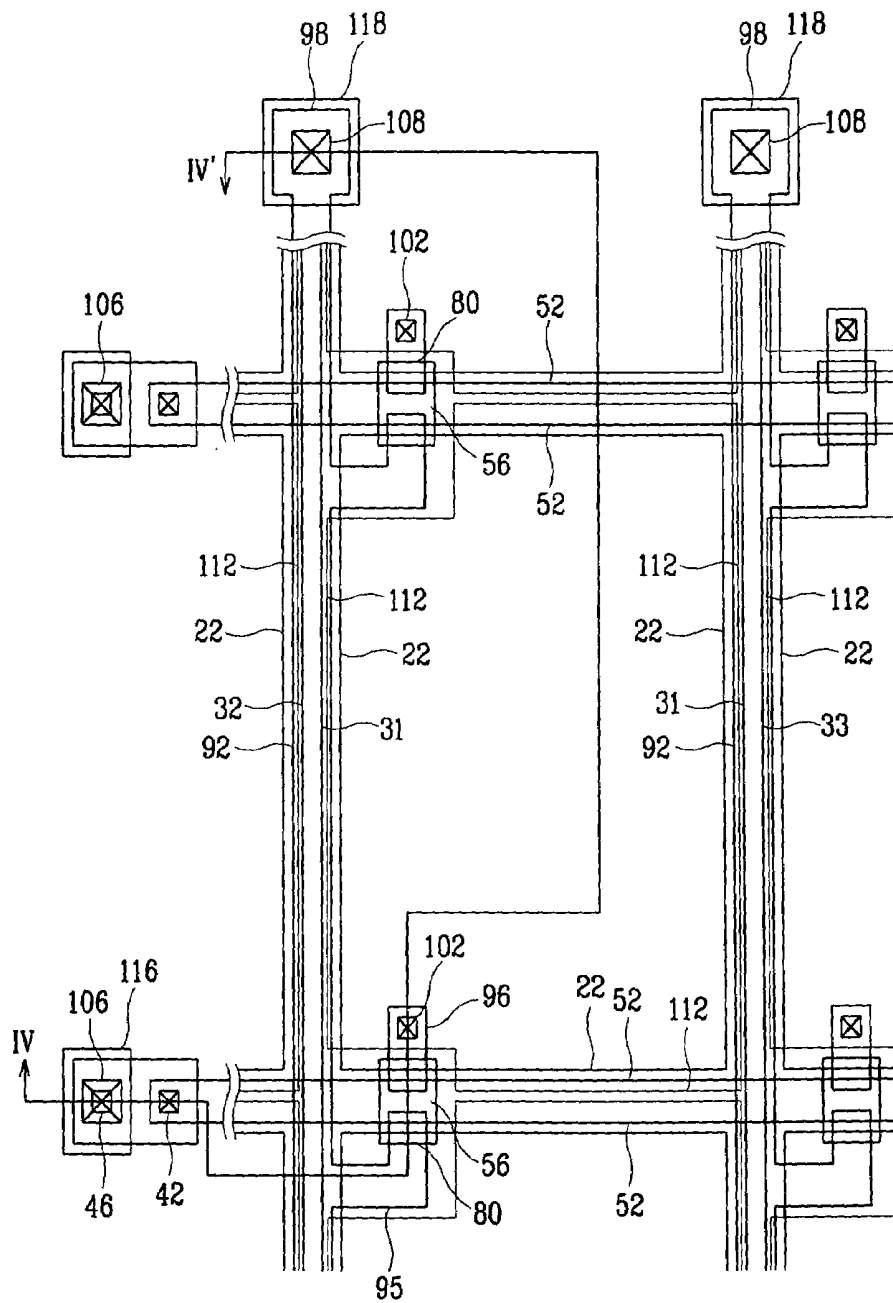




FIG. 5A

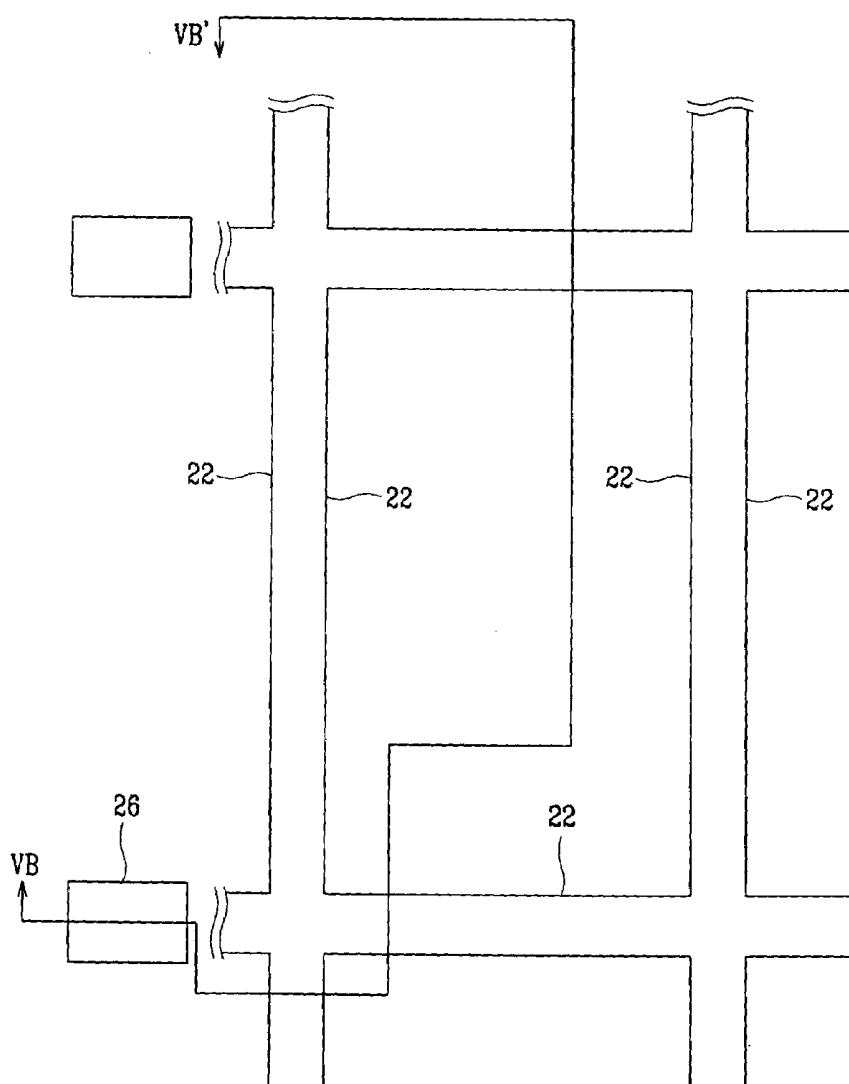


FIG. 5B

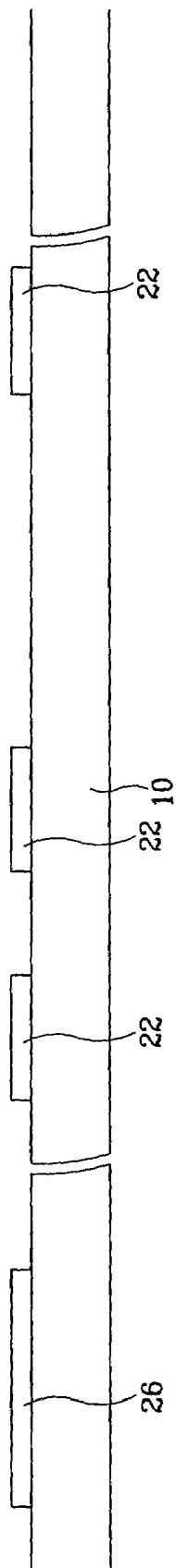




FIG. 5C

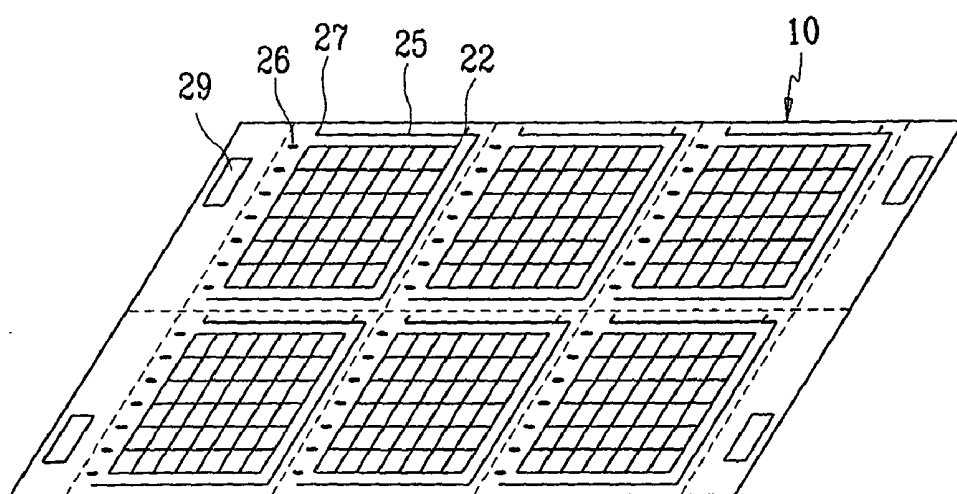


FIG. 6A

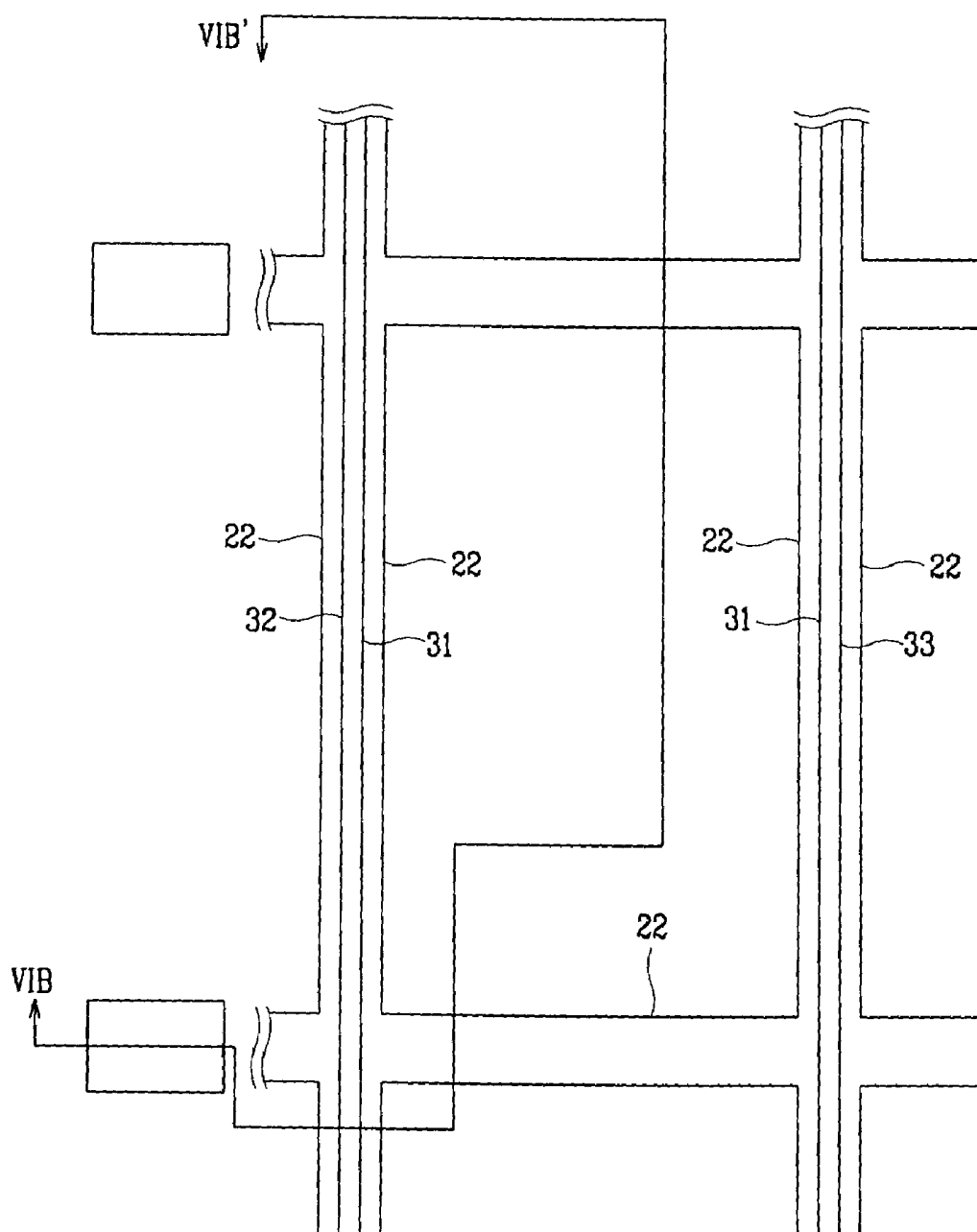


FIG. 6B

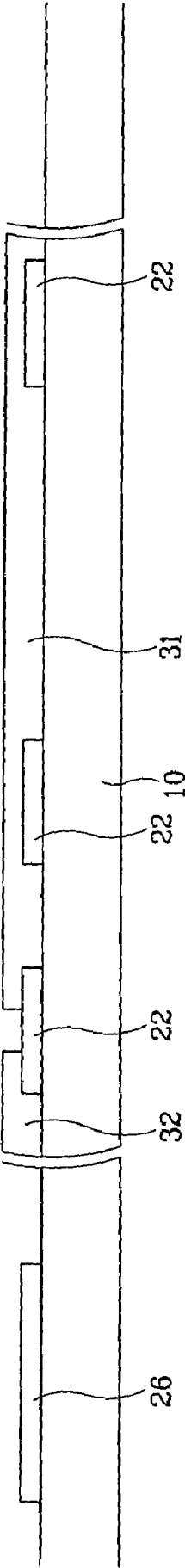


FIG. 6C

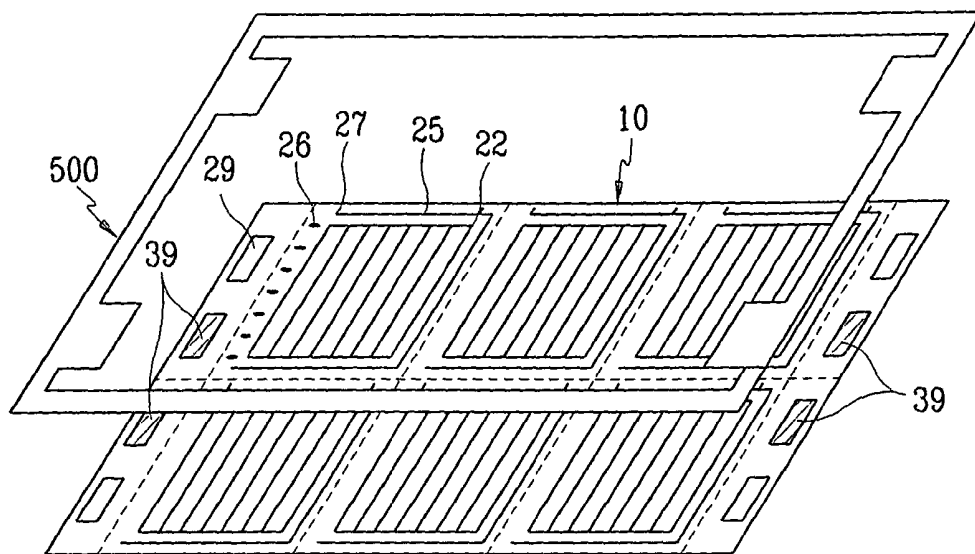


FIG. 7A

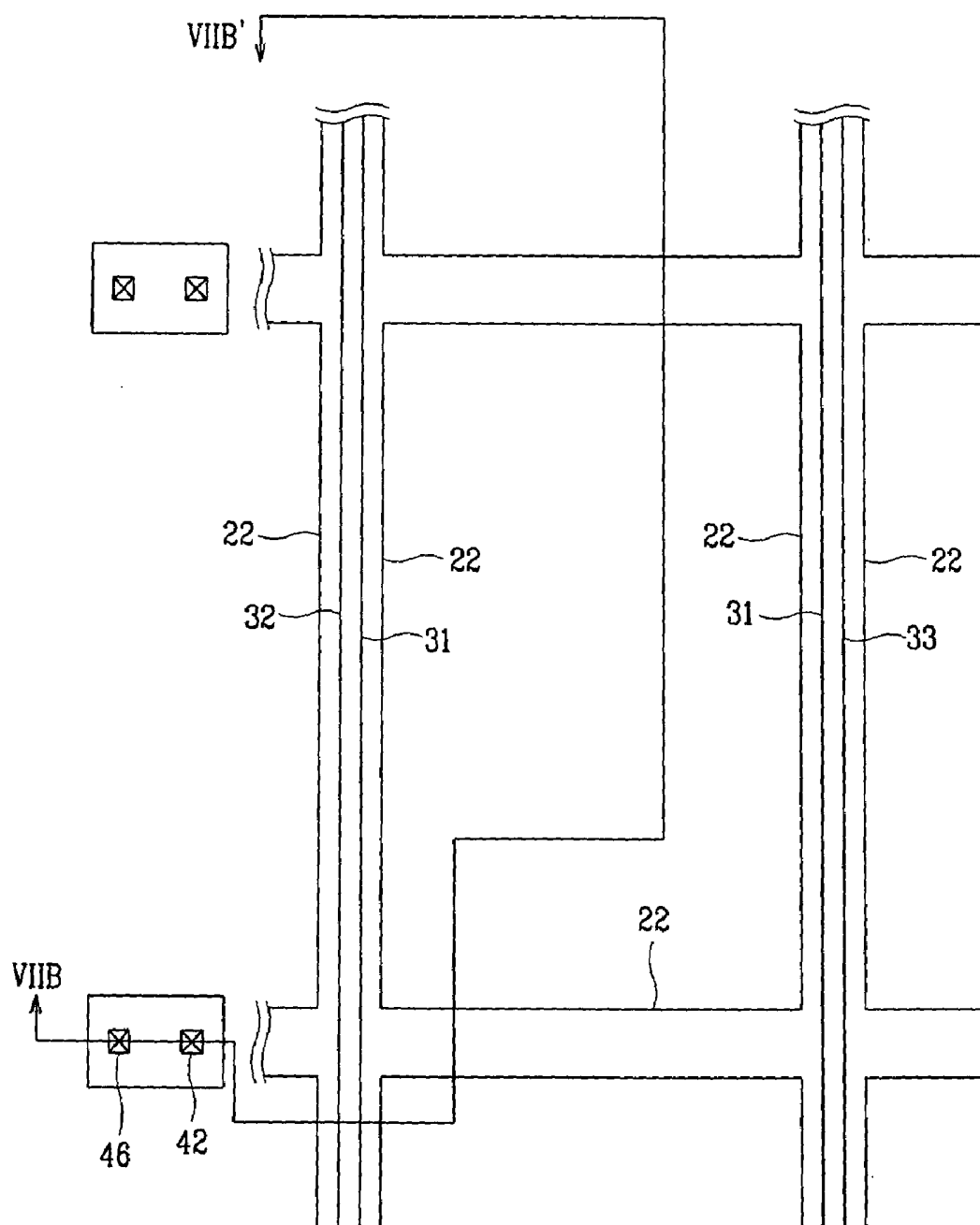


FIG. 7B

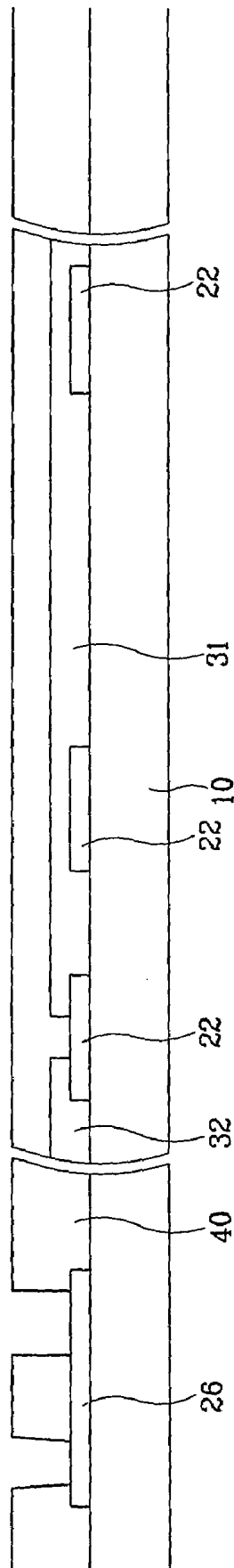


FIG. 8A

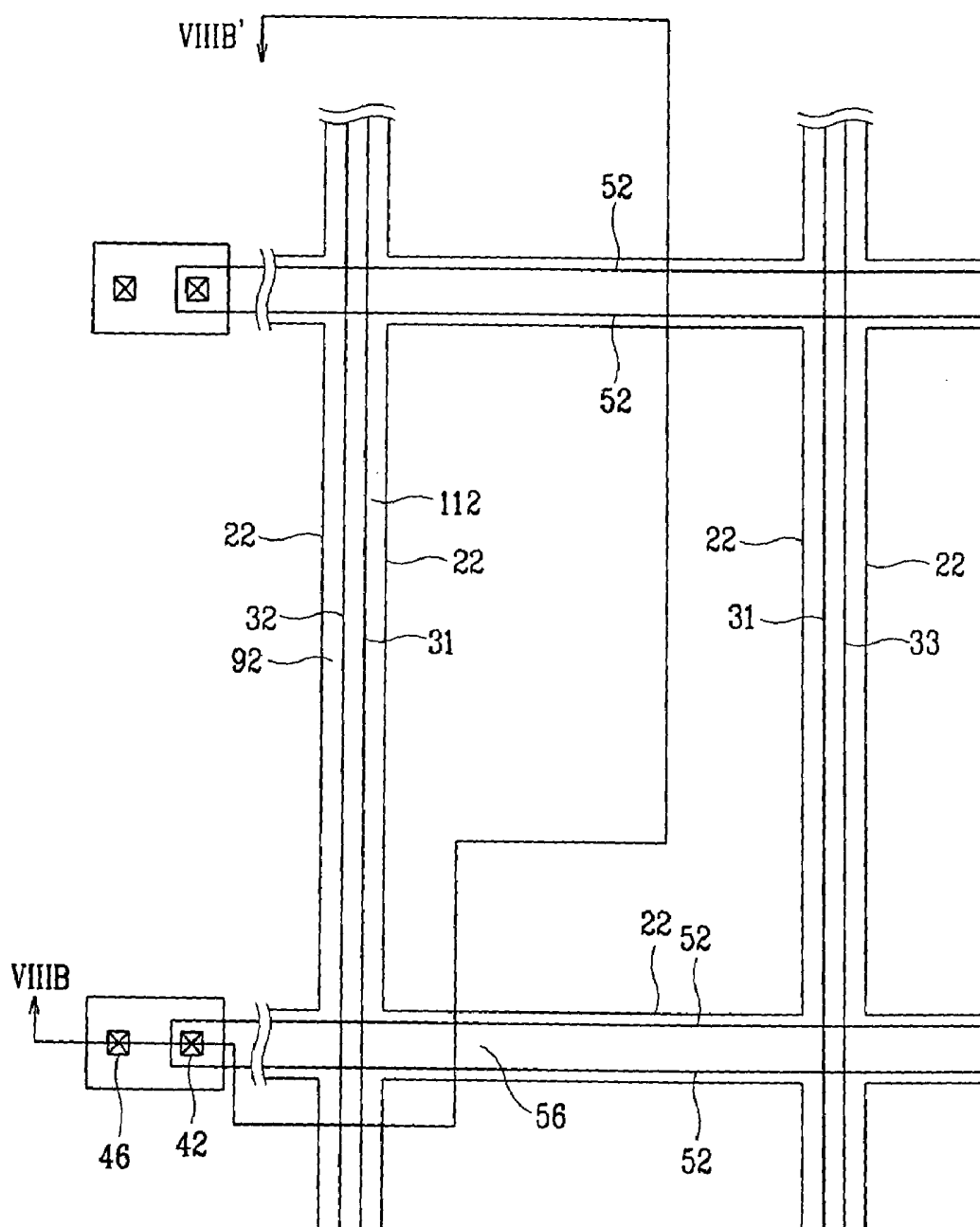


FIG. 8B

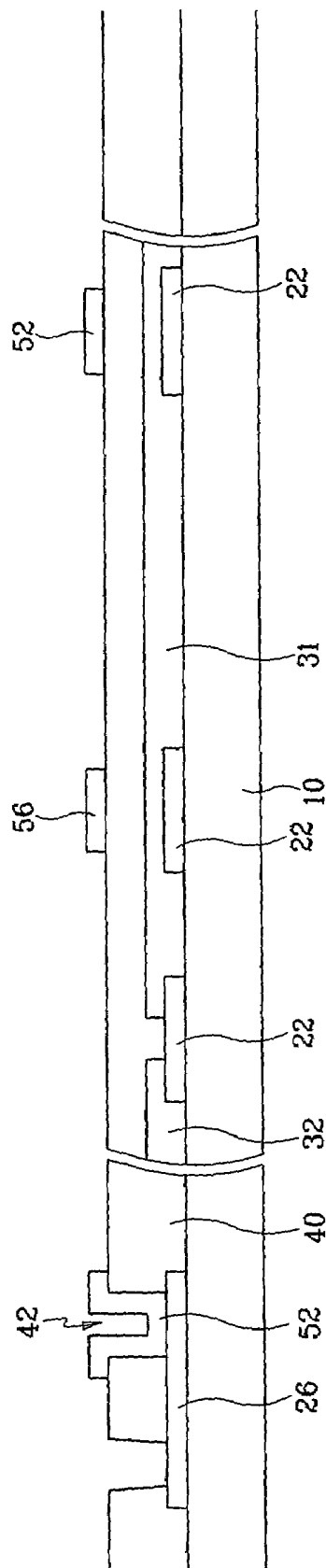




FIG. 9A

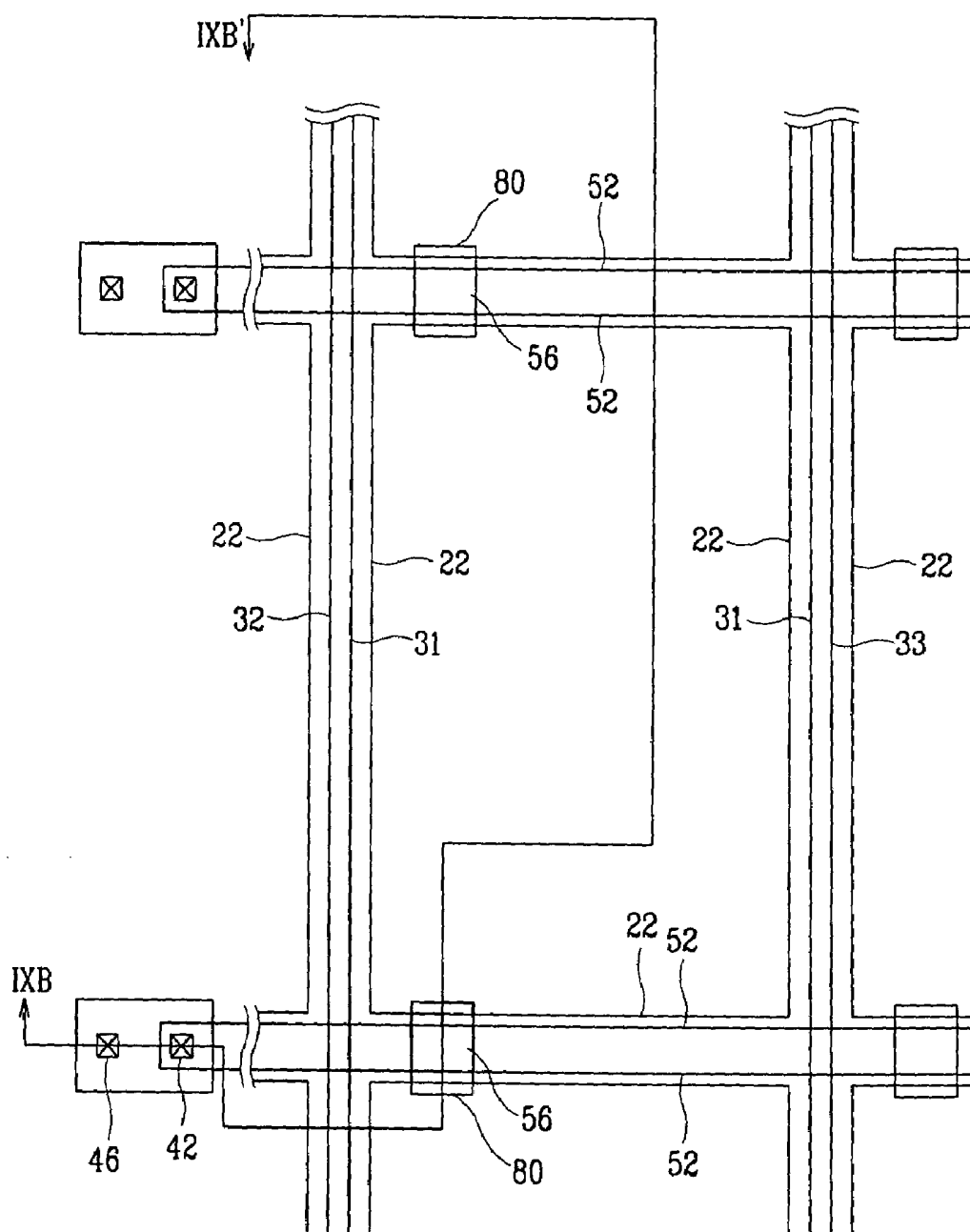


FIG. 9.3

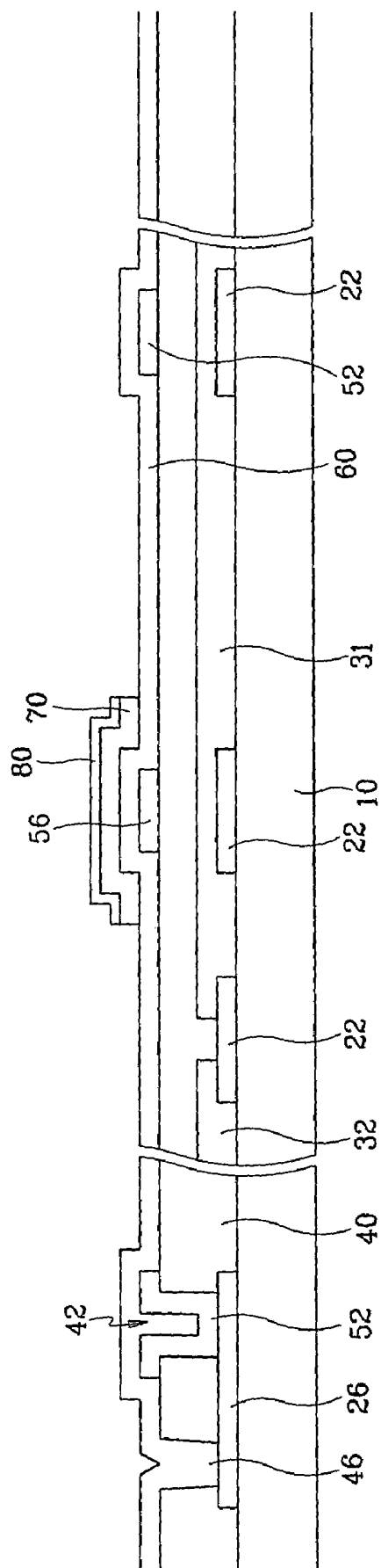


FIG. 10A

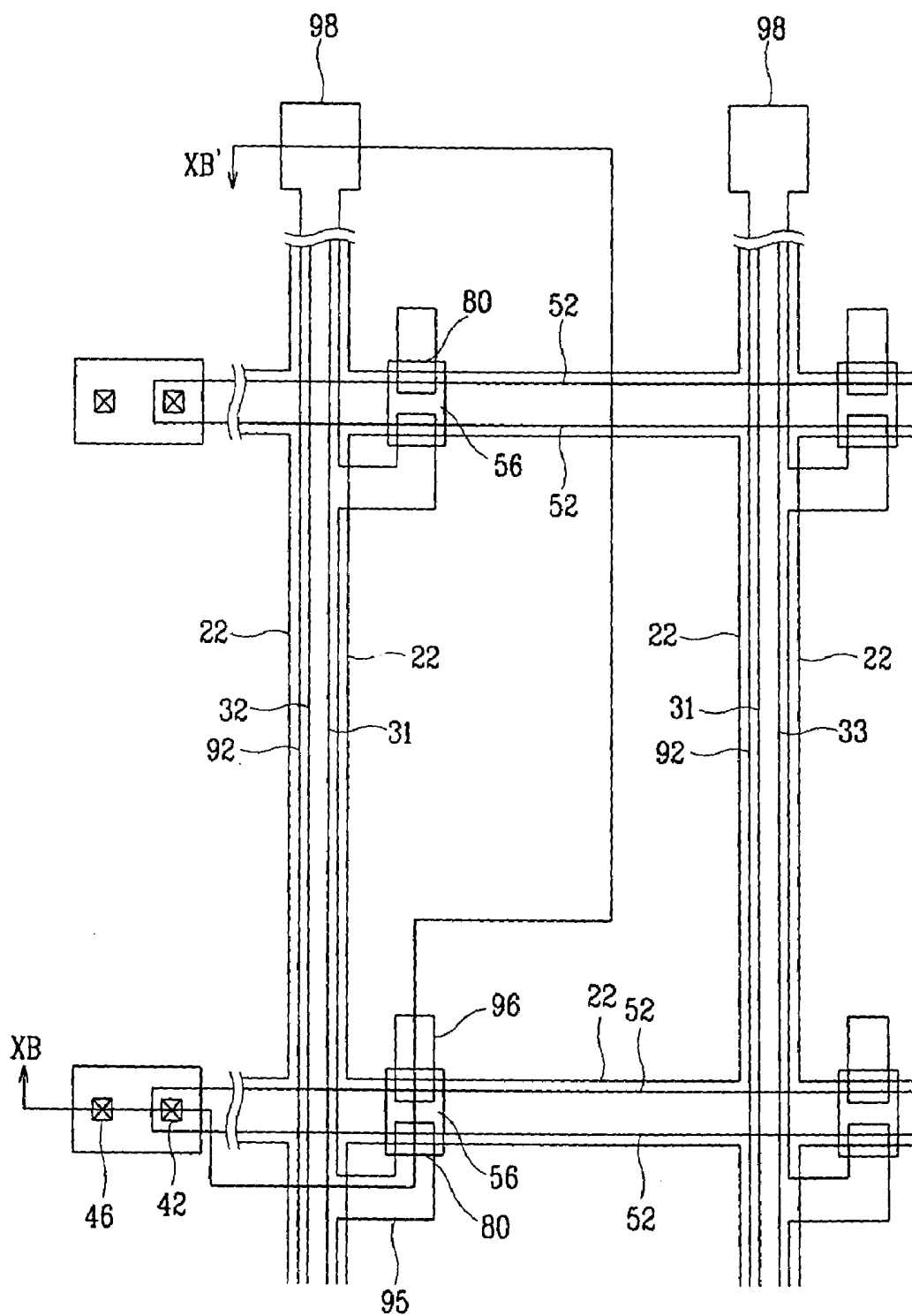


FIG. 10B

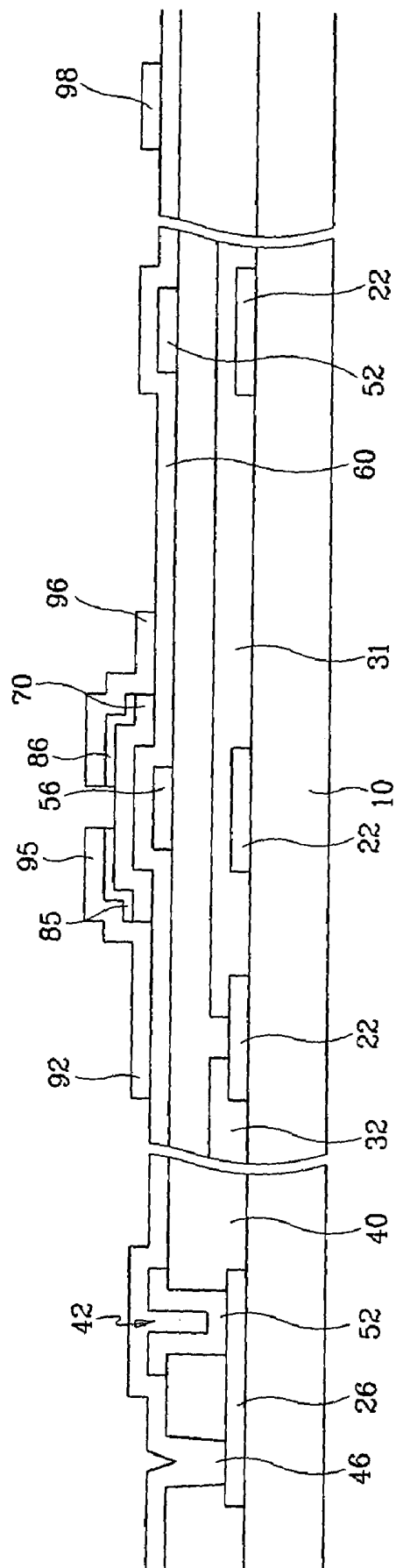


FIG. 11A

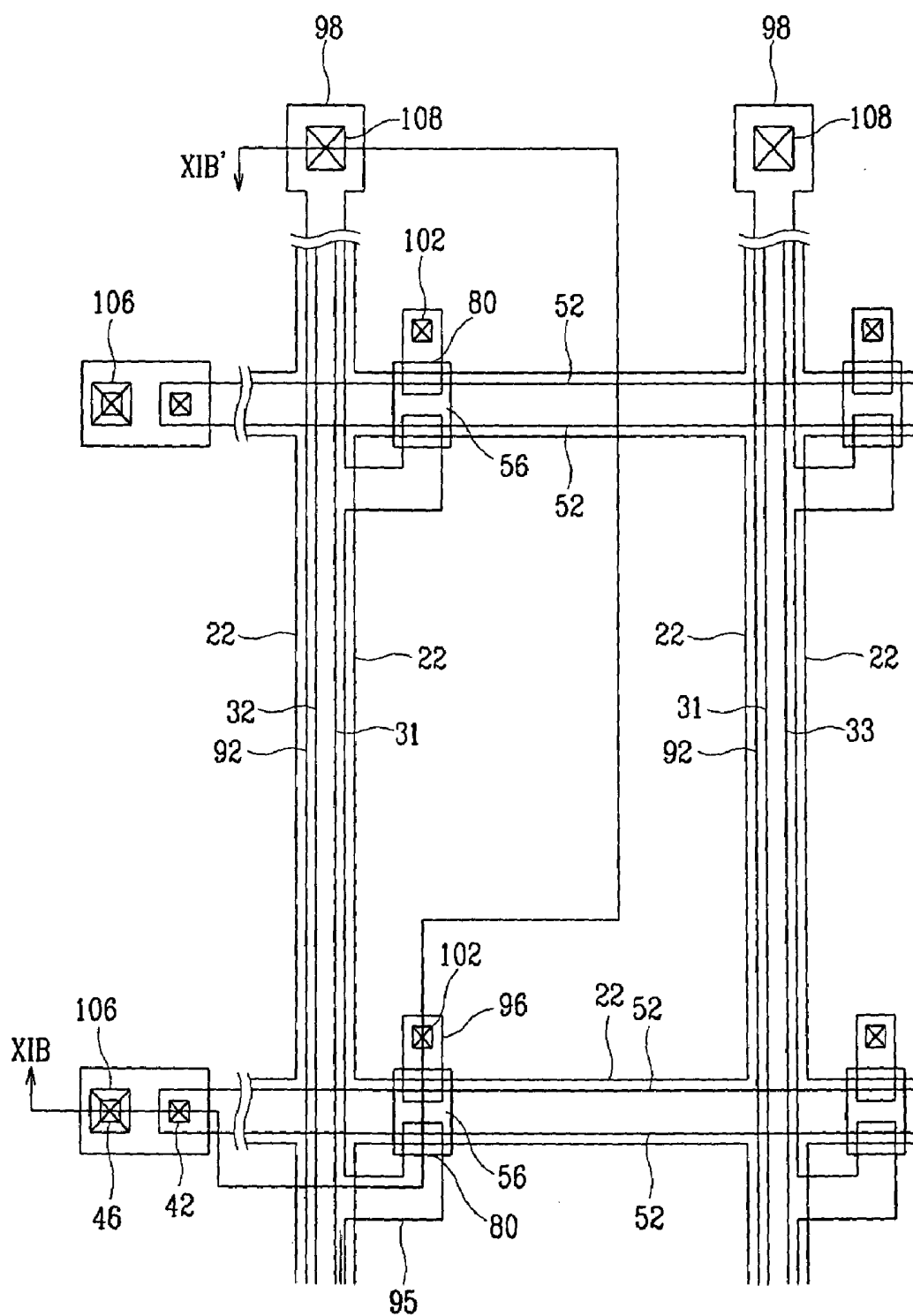




FIG. 12

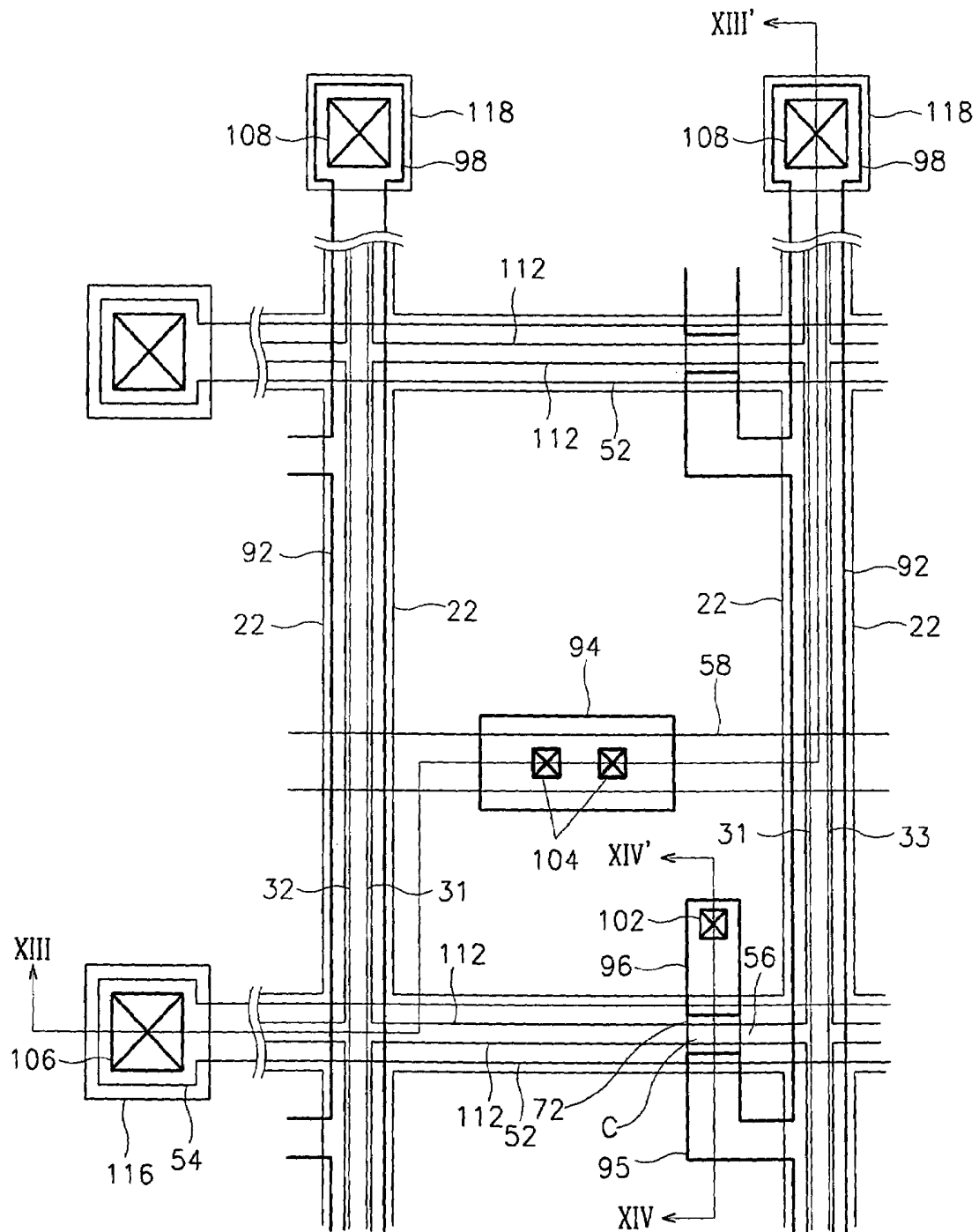






FIG. 14

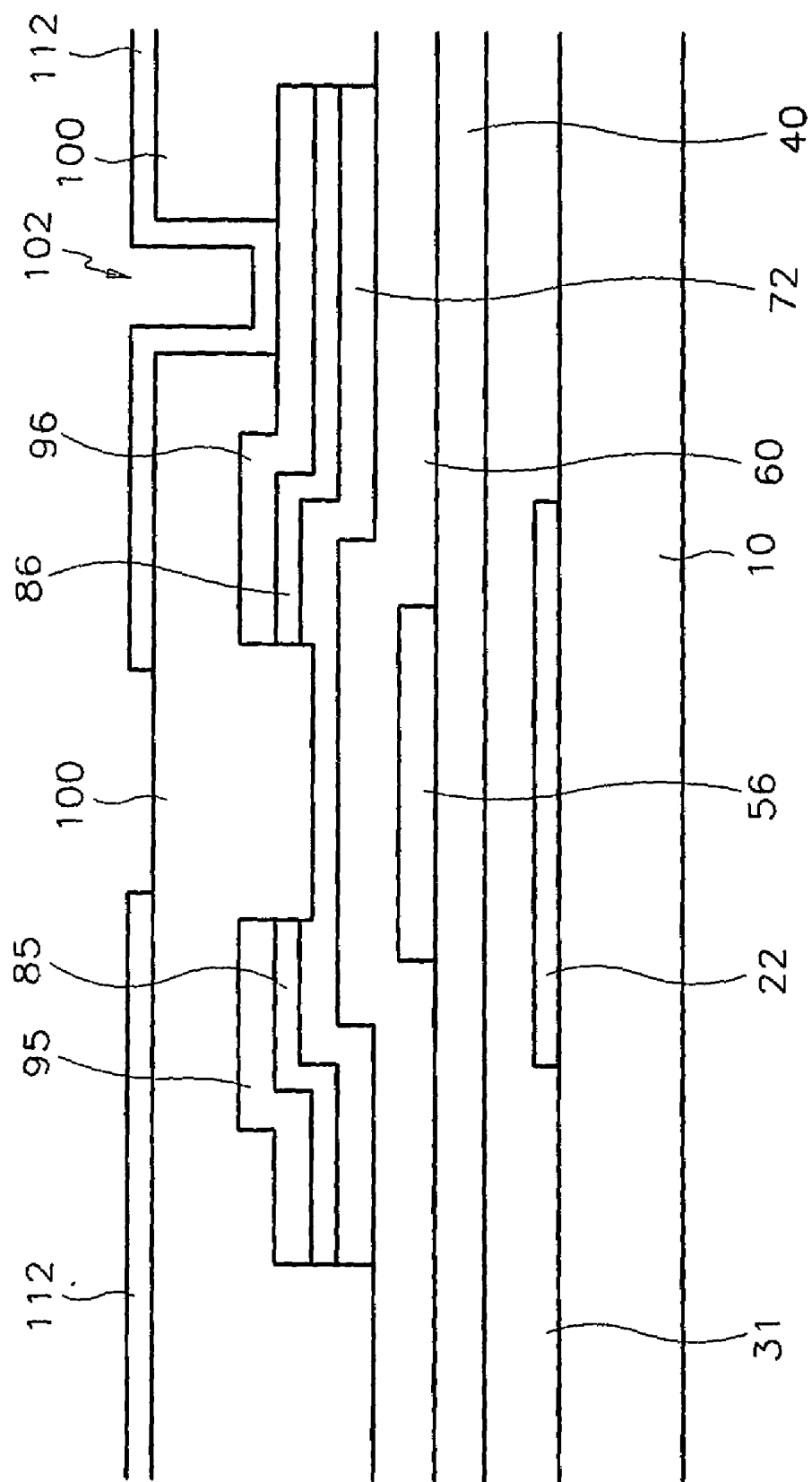


FIG. 15A

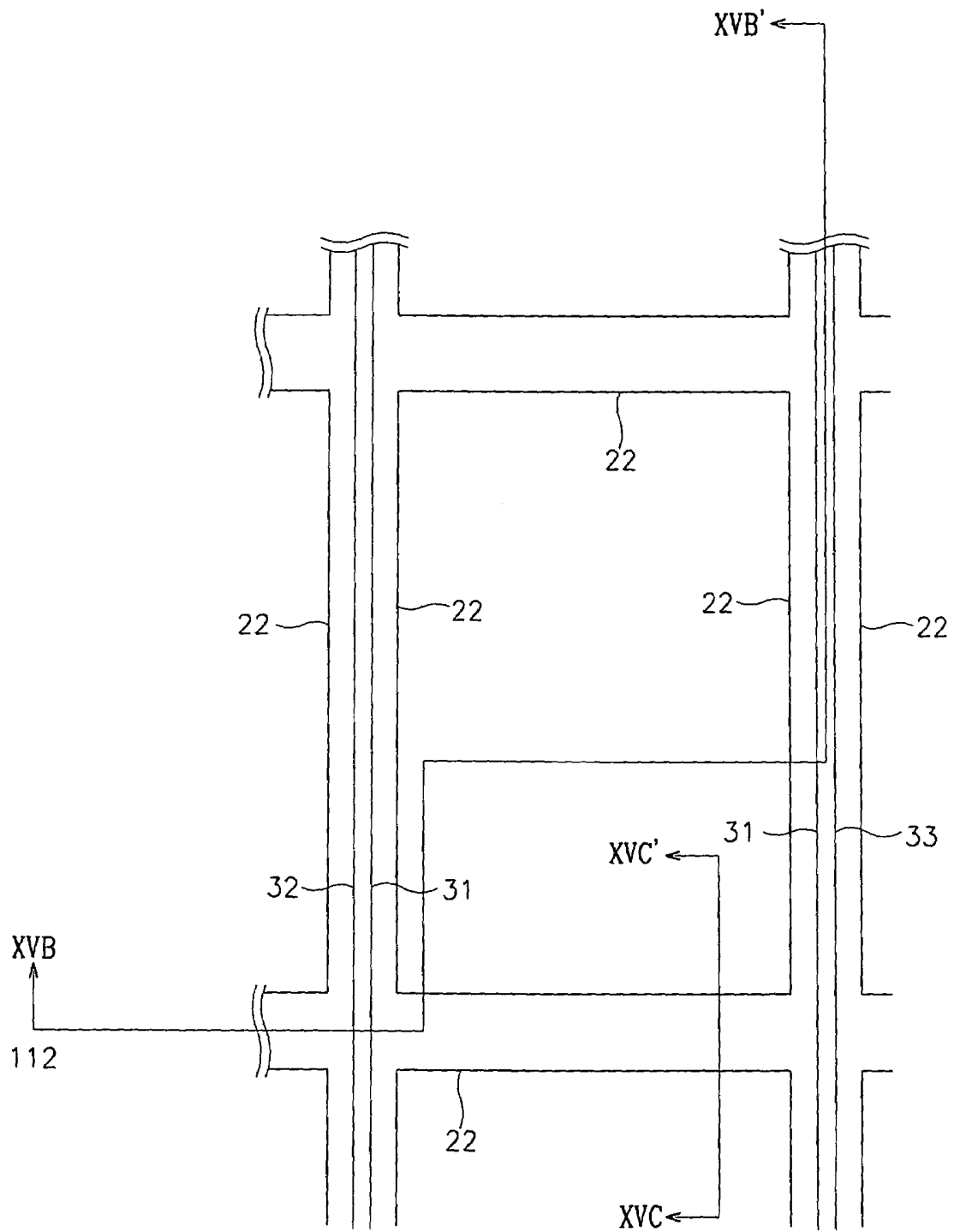


FIG. 15B

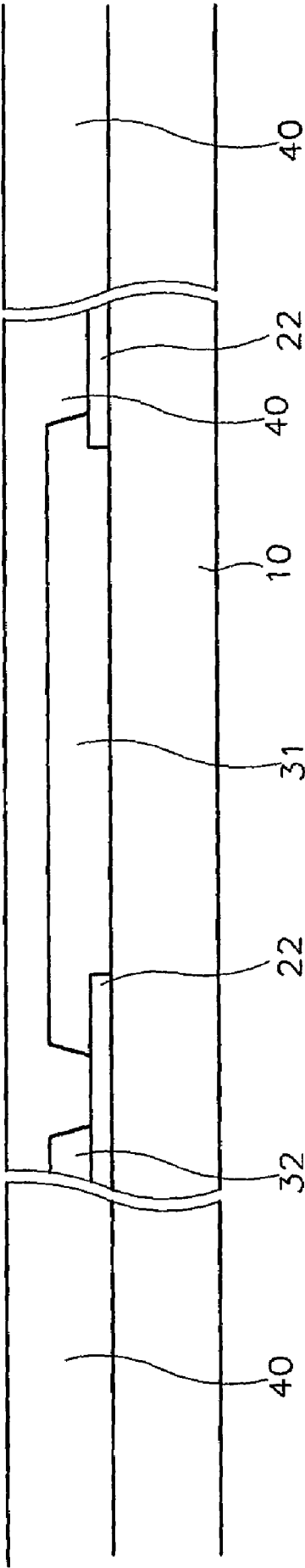


FIG. 15C

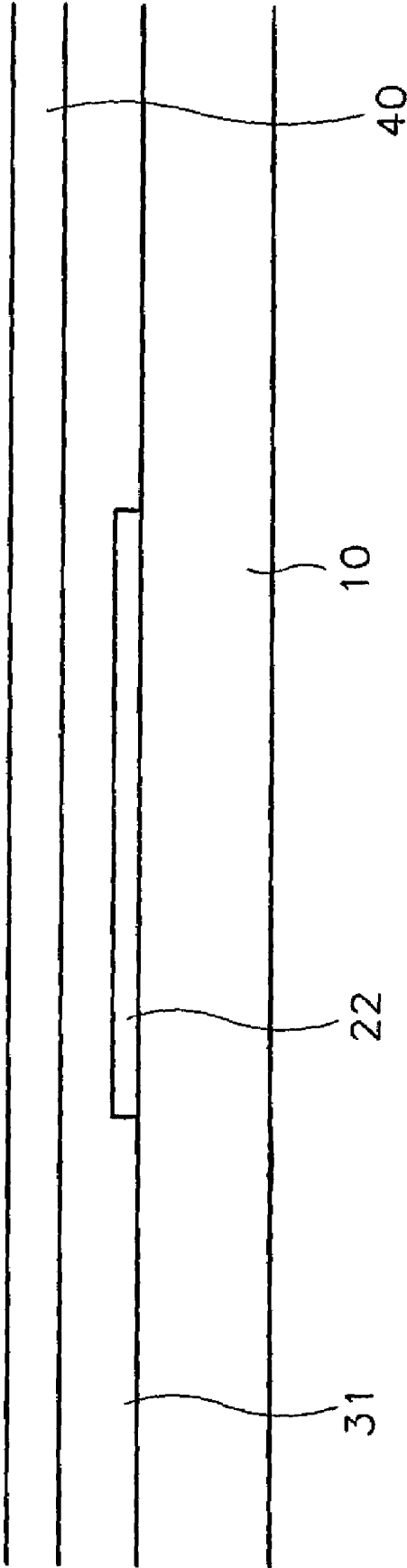


FIG. 16A

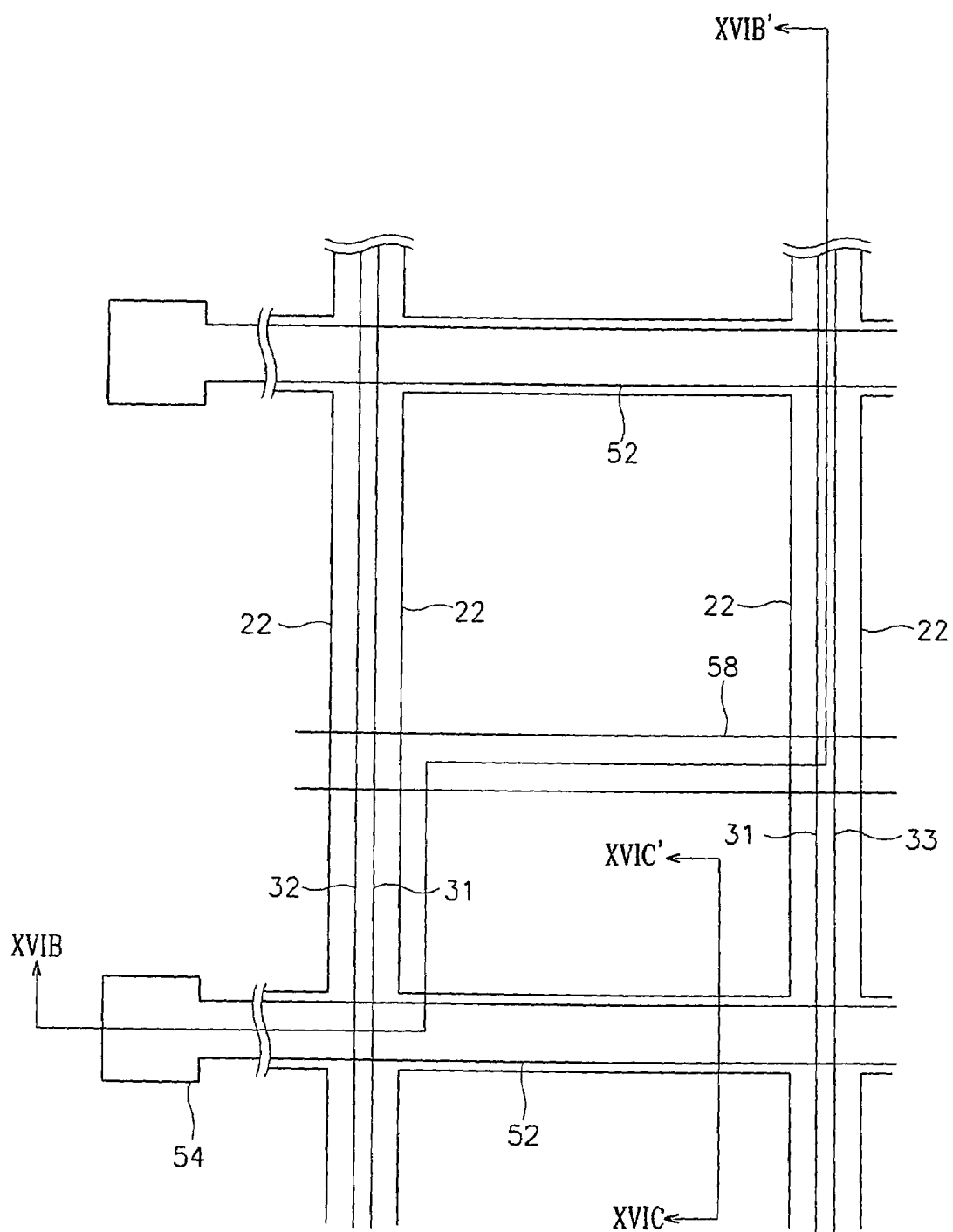


FIG. 16B

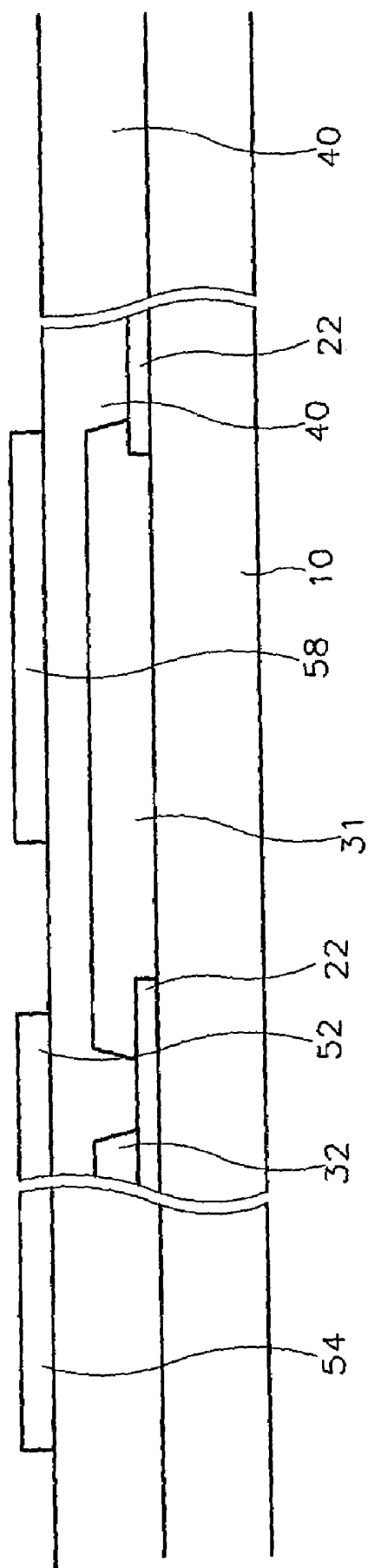


FIG. 16C

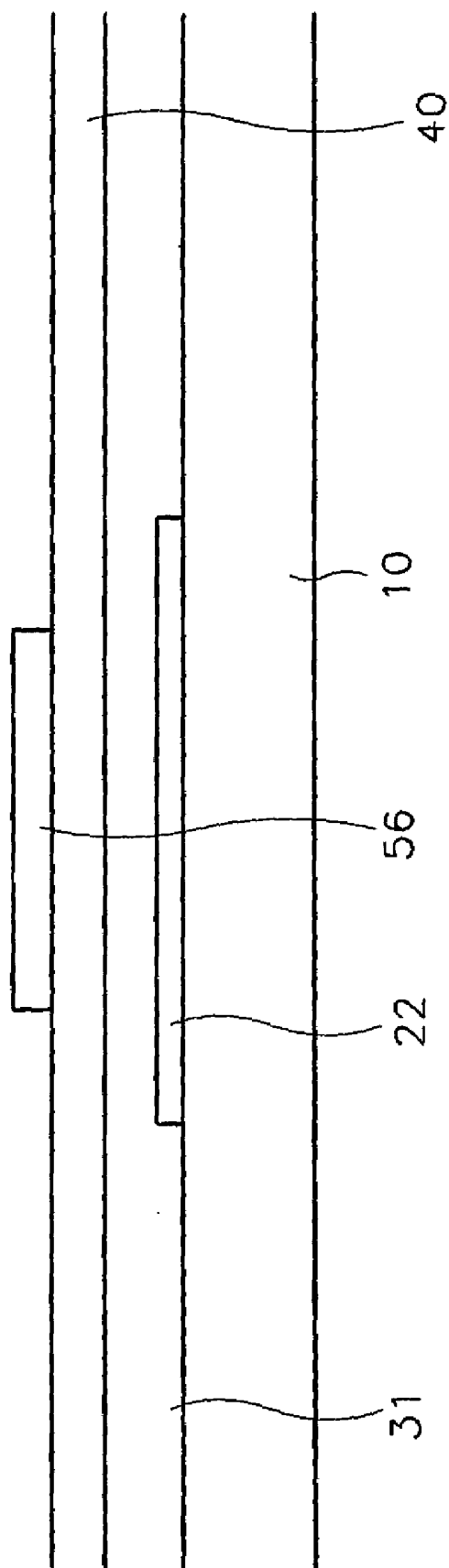


FIG. 17A

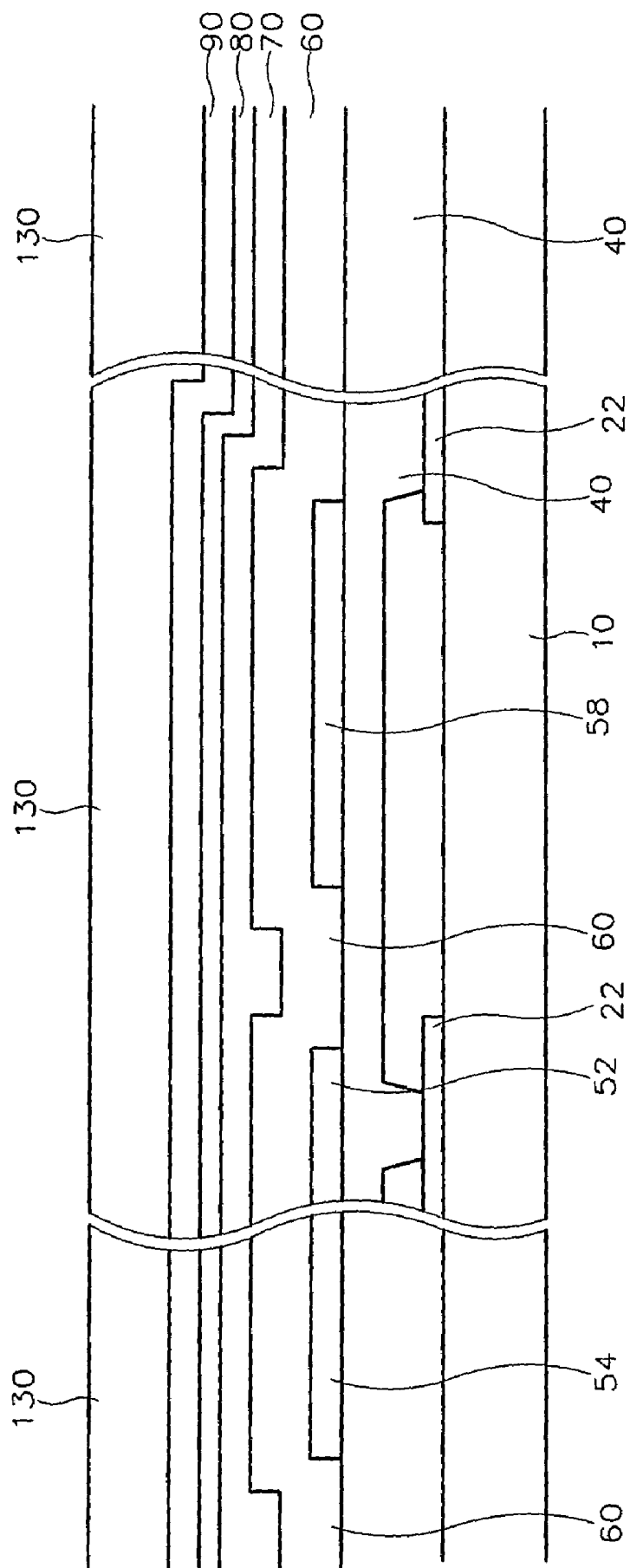




FIG. 17B

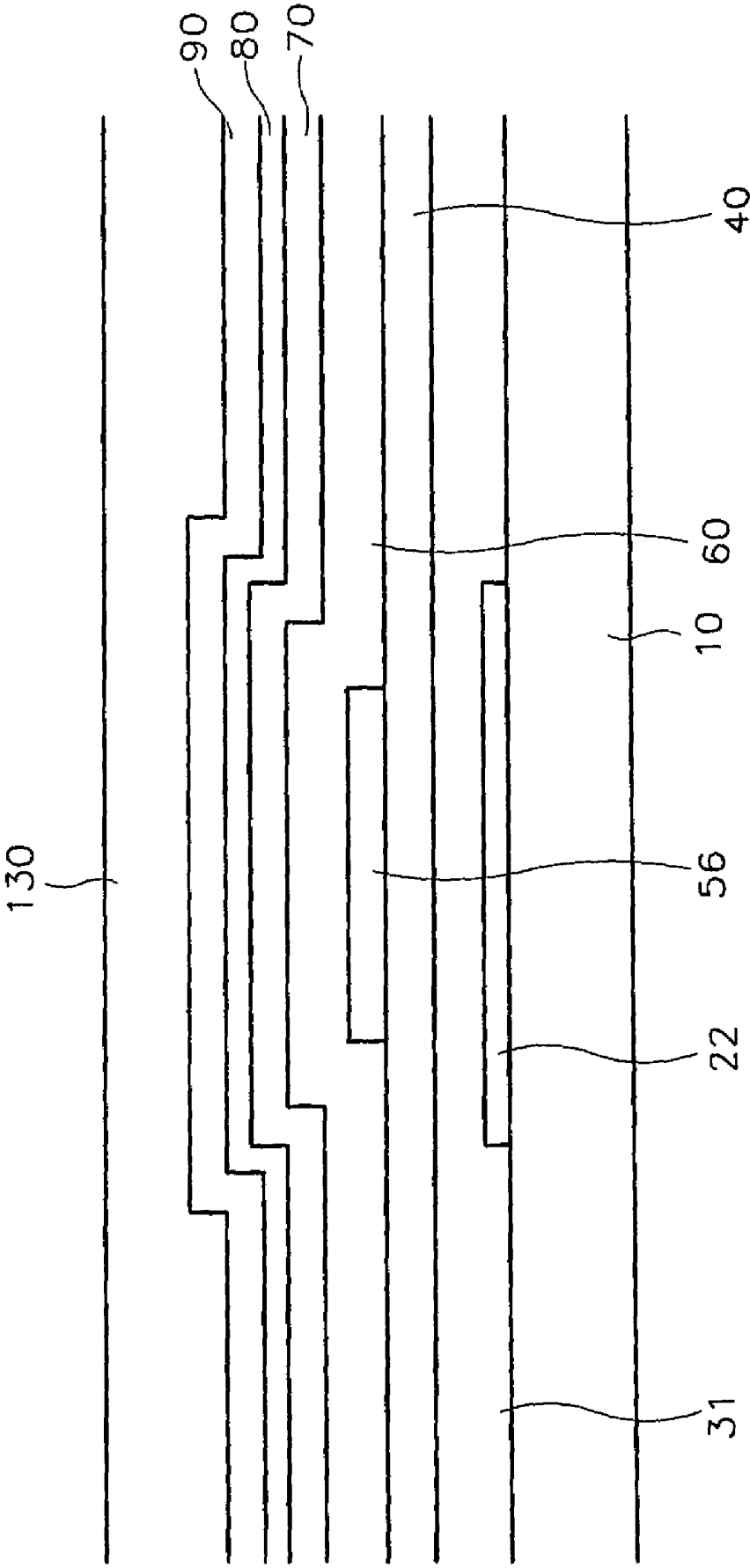


FIG. 18A

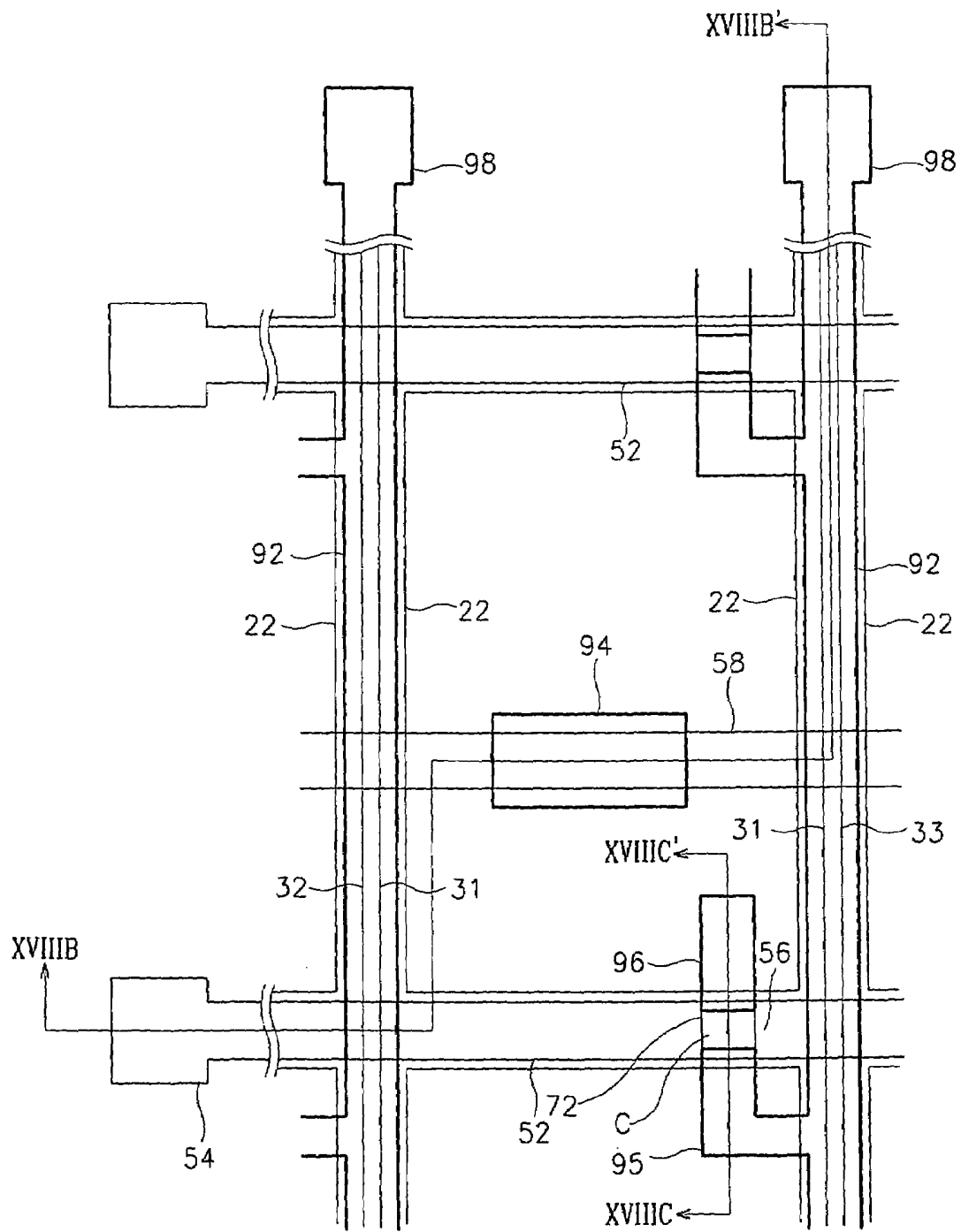


FIG. 18B

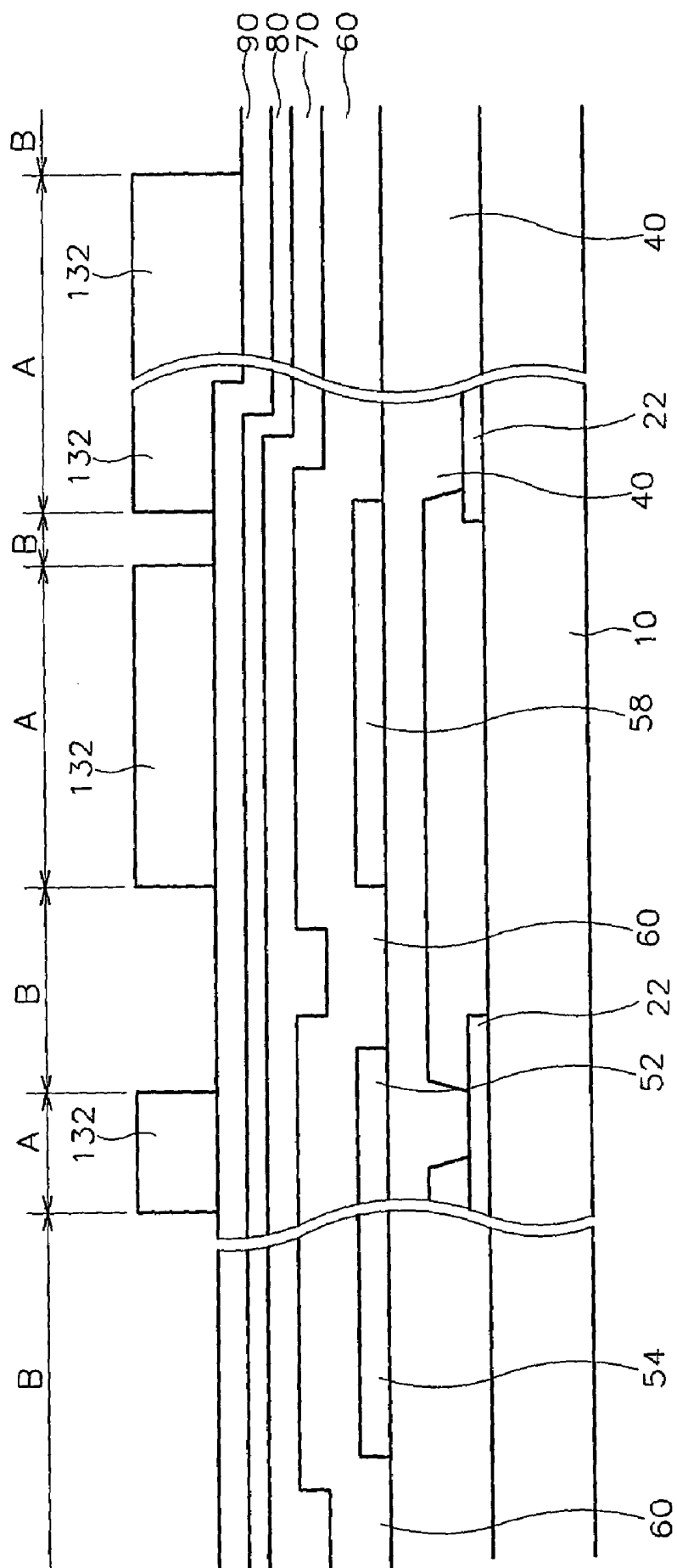


FIG. 18C

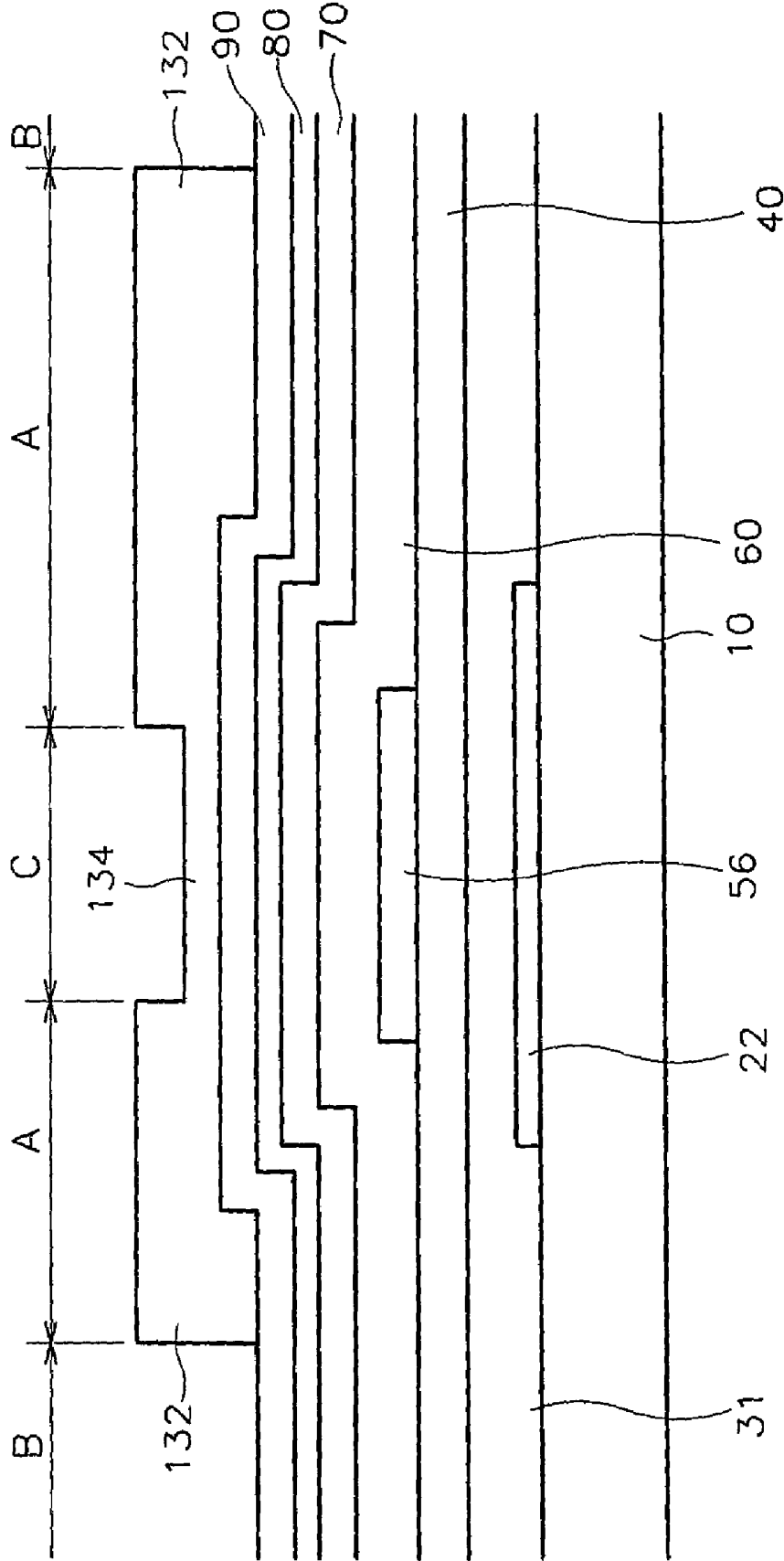


FIG. 19A

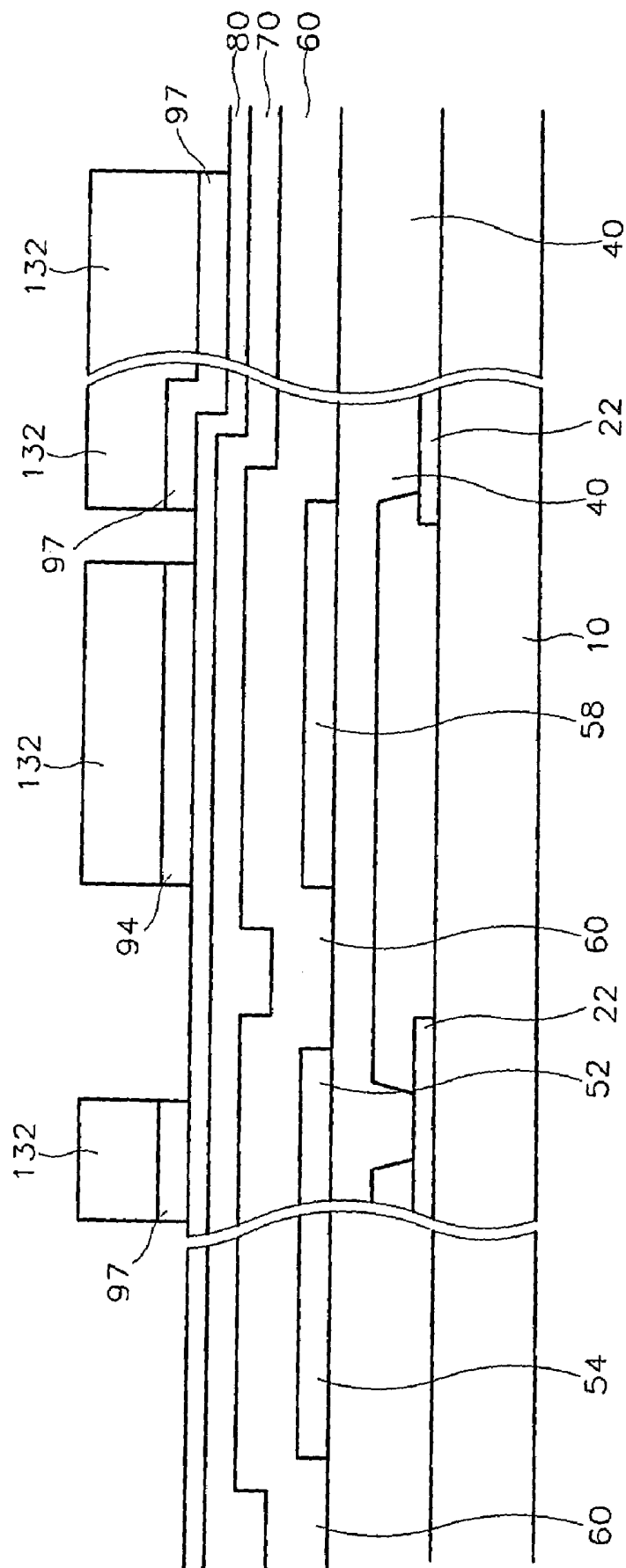


FIG. 19B

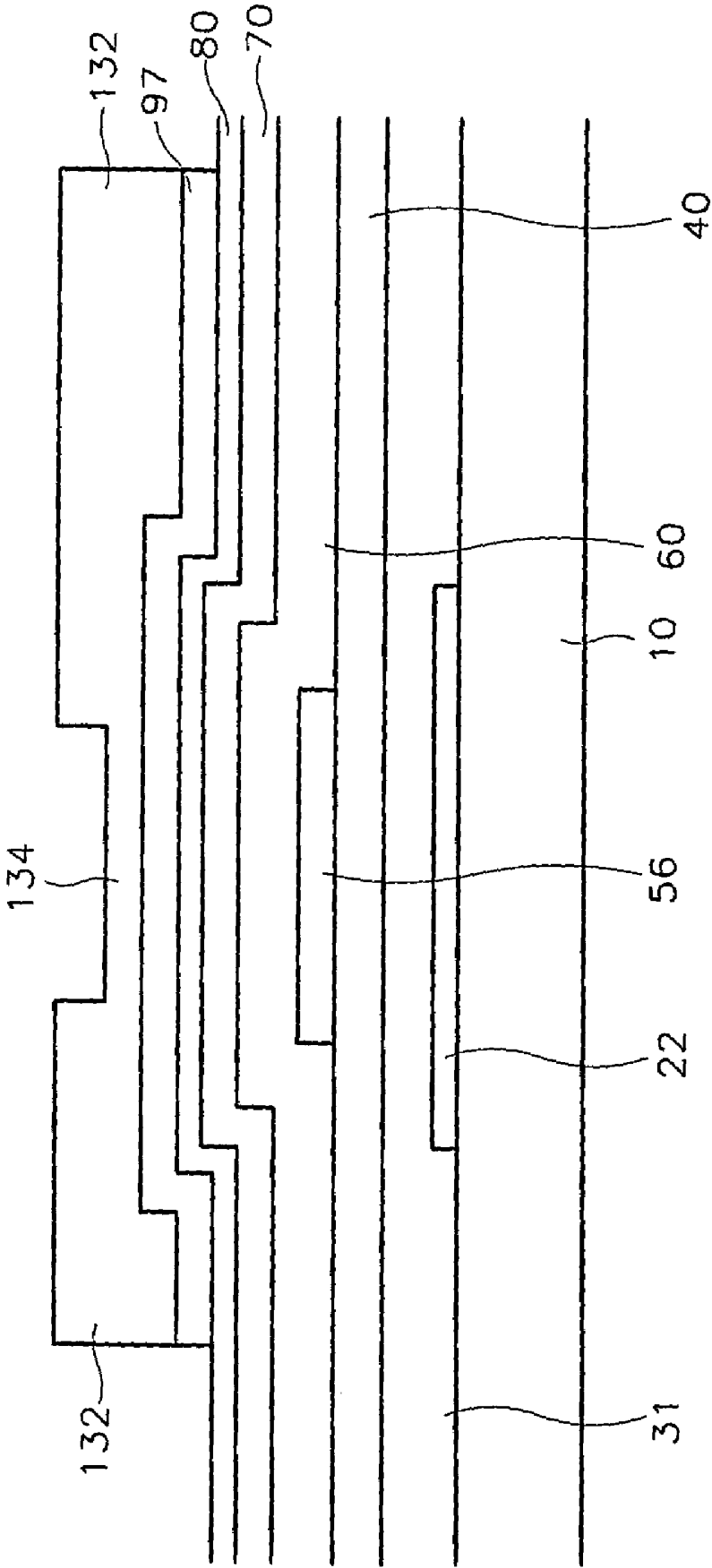


FIG. 20A

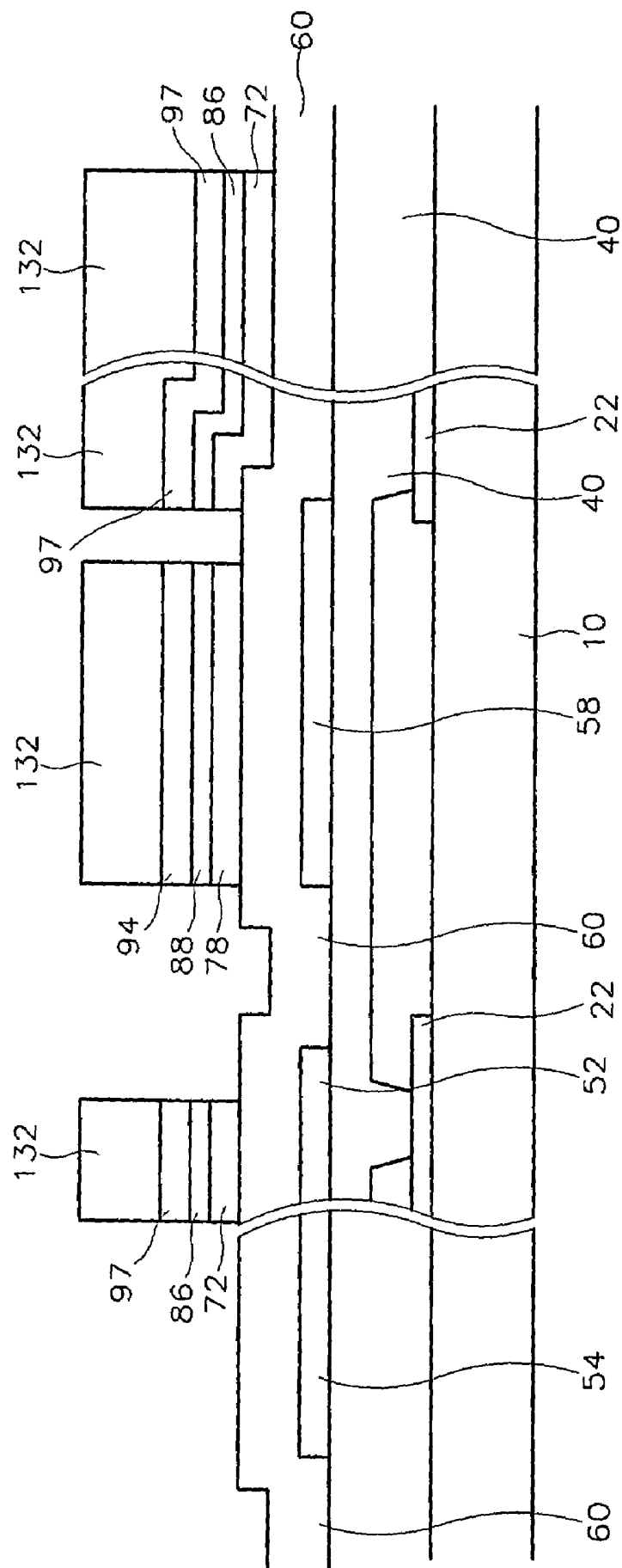


FIG. 20B

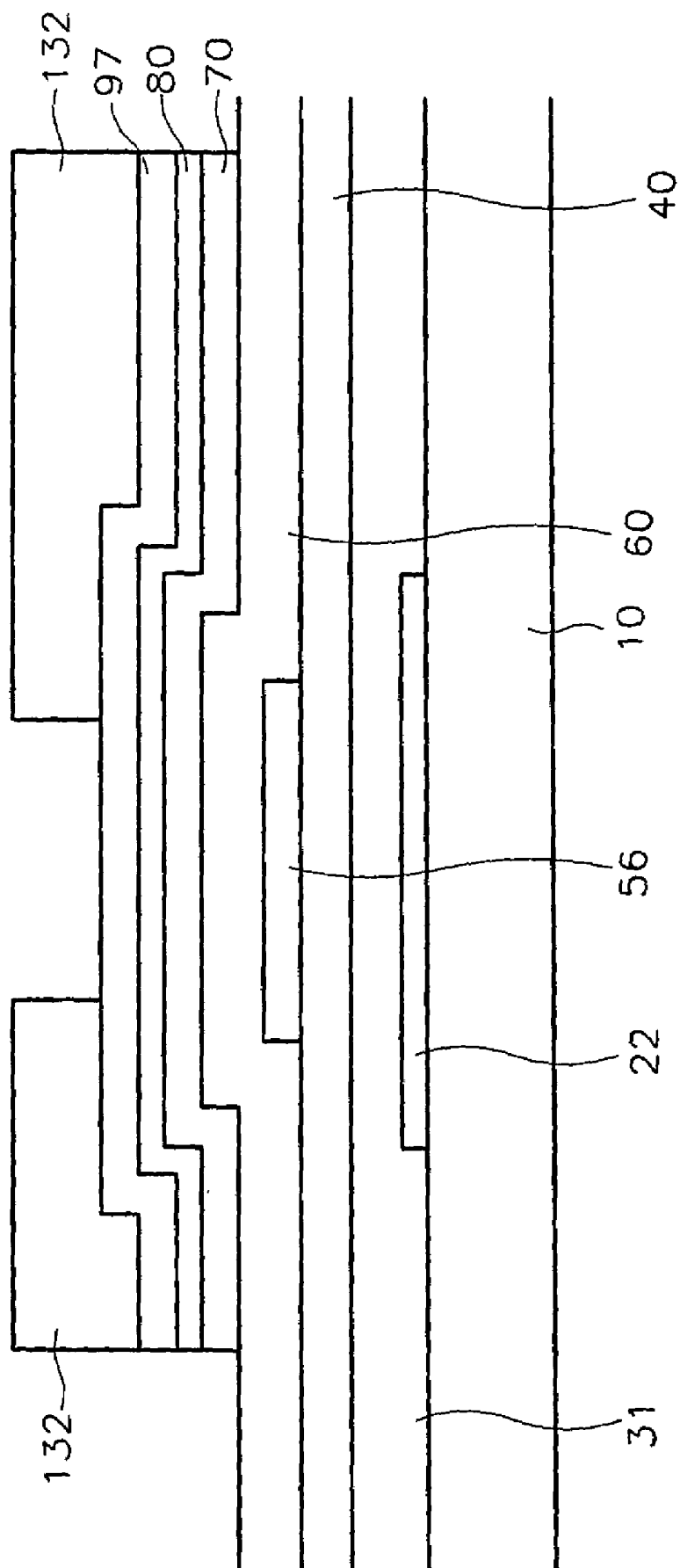




FIG. 21A

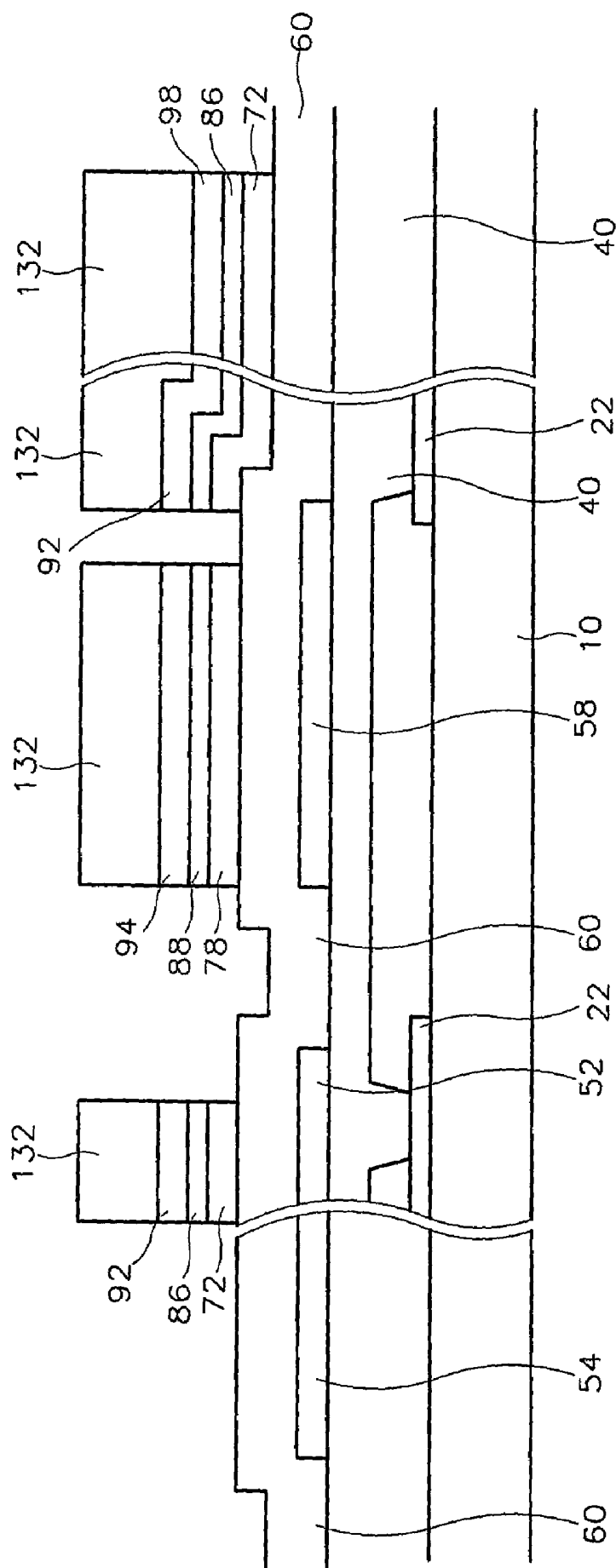


FIG. 21B

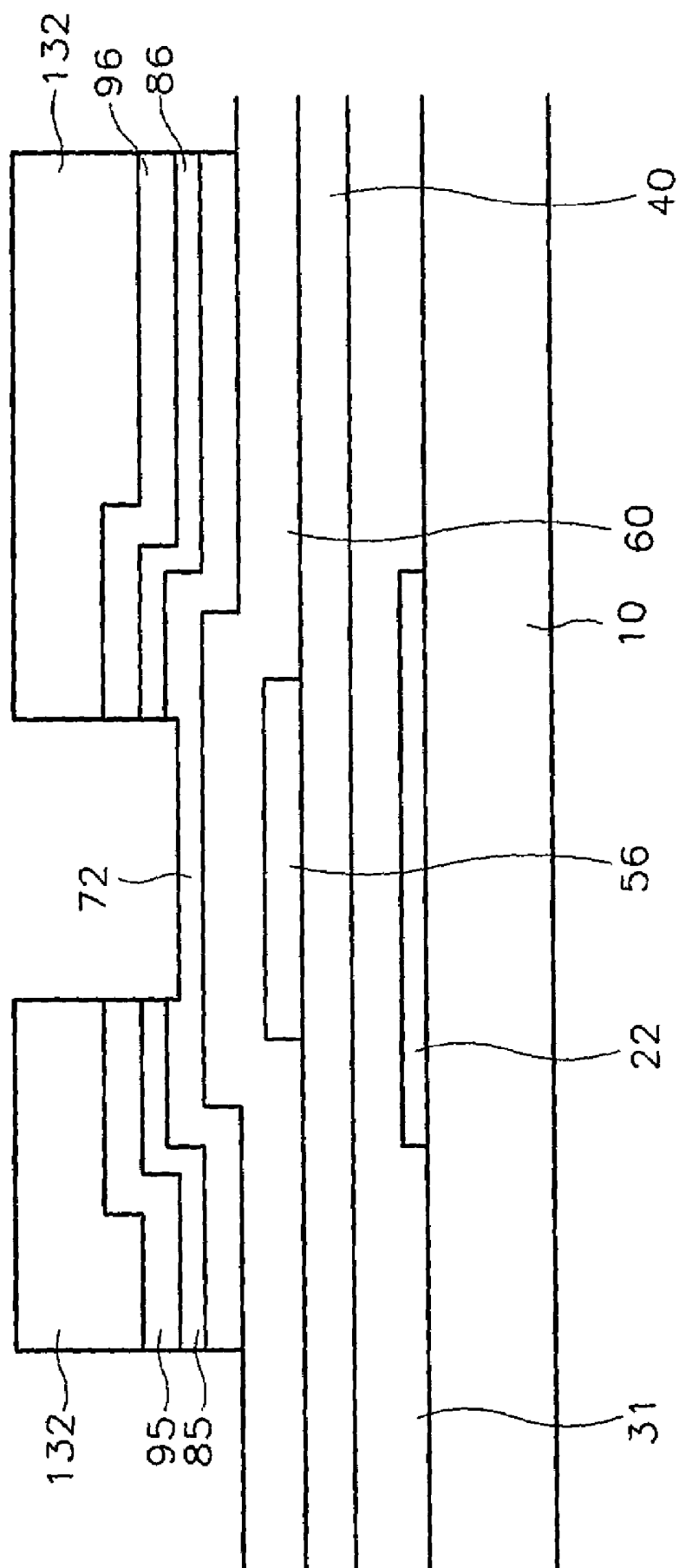


FIG. 22A

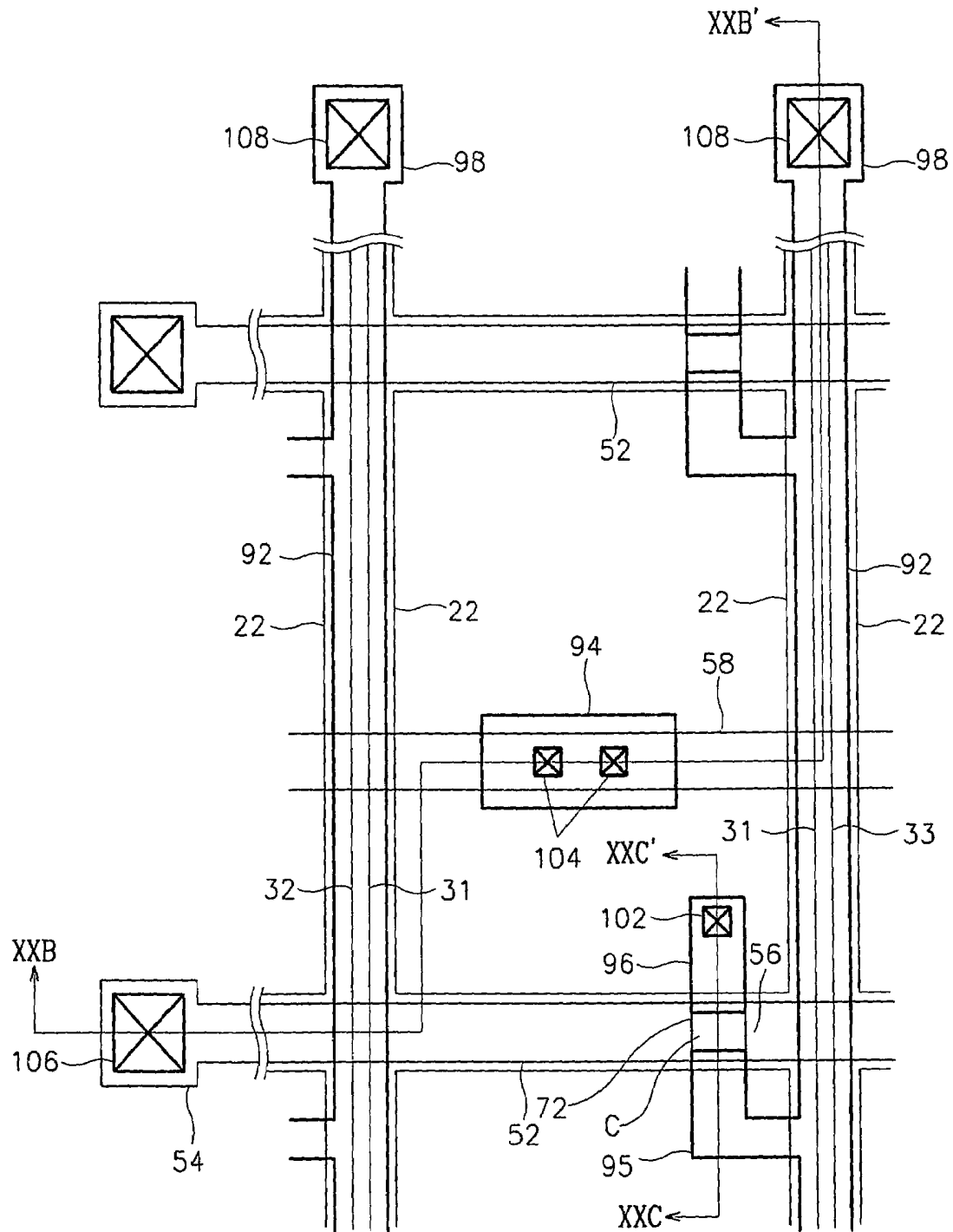


FIG. 22B

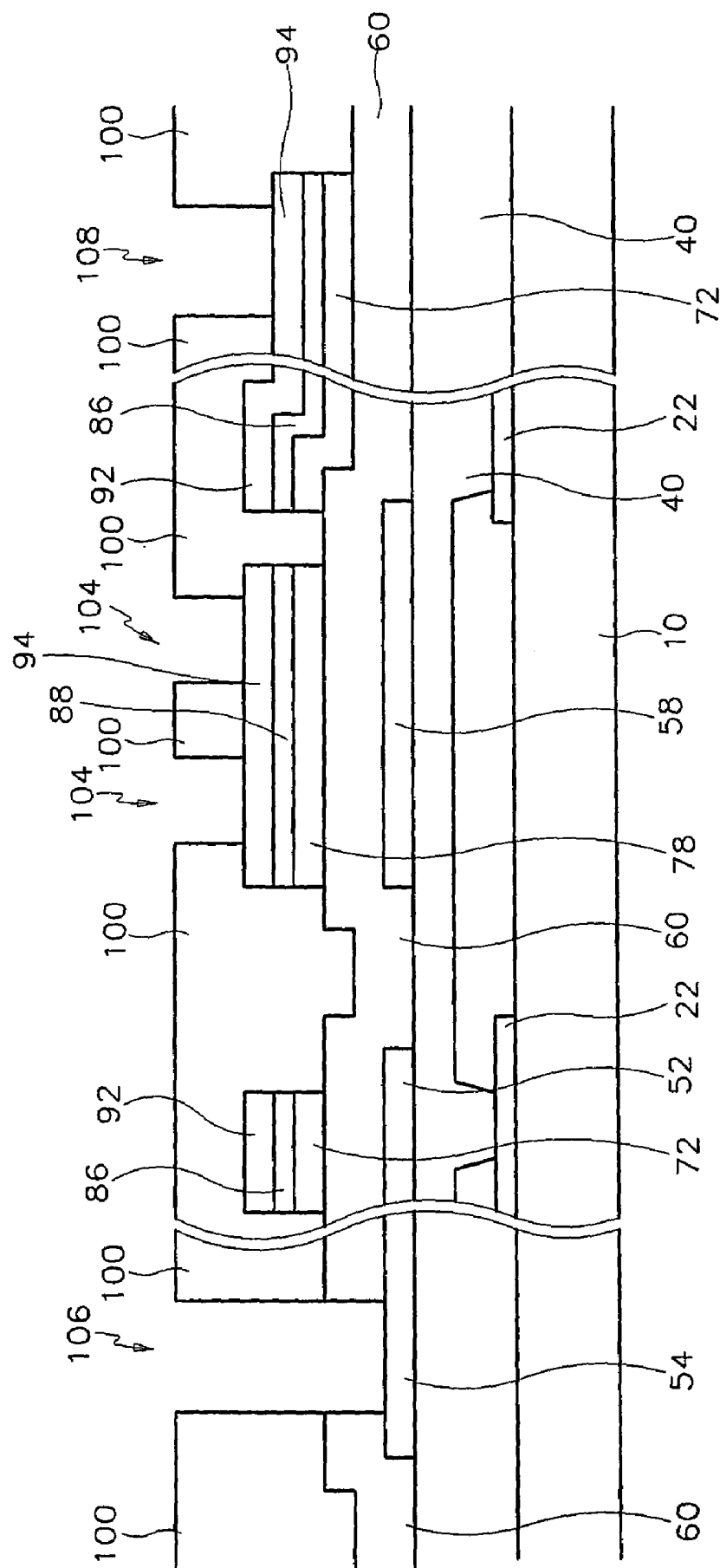


FIG. 22C

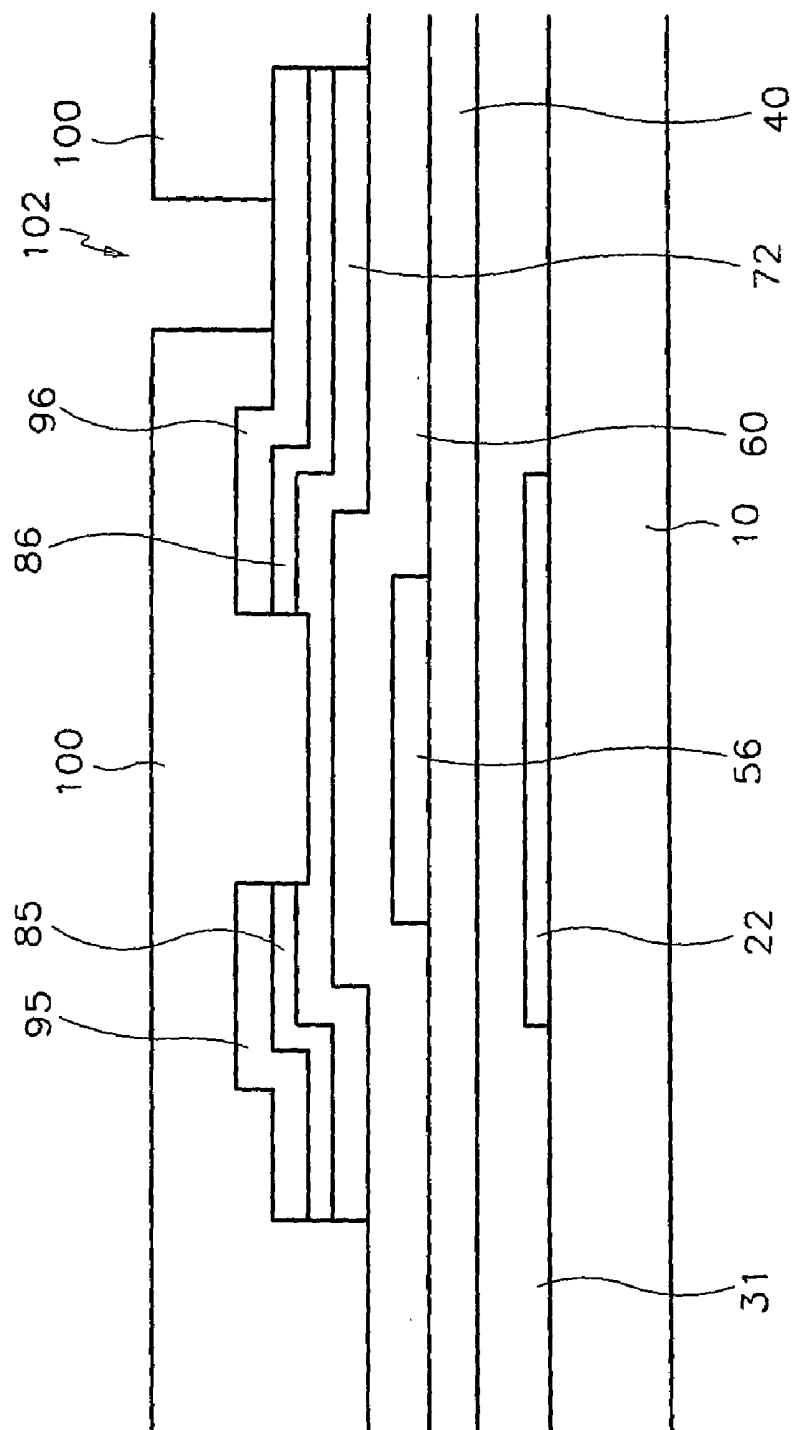


FIG. 23

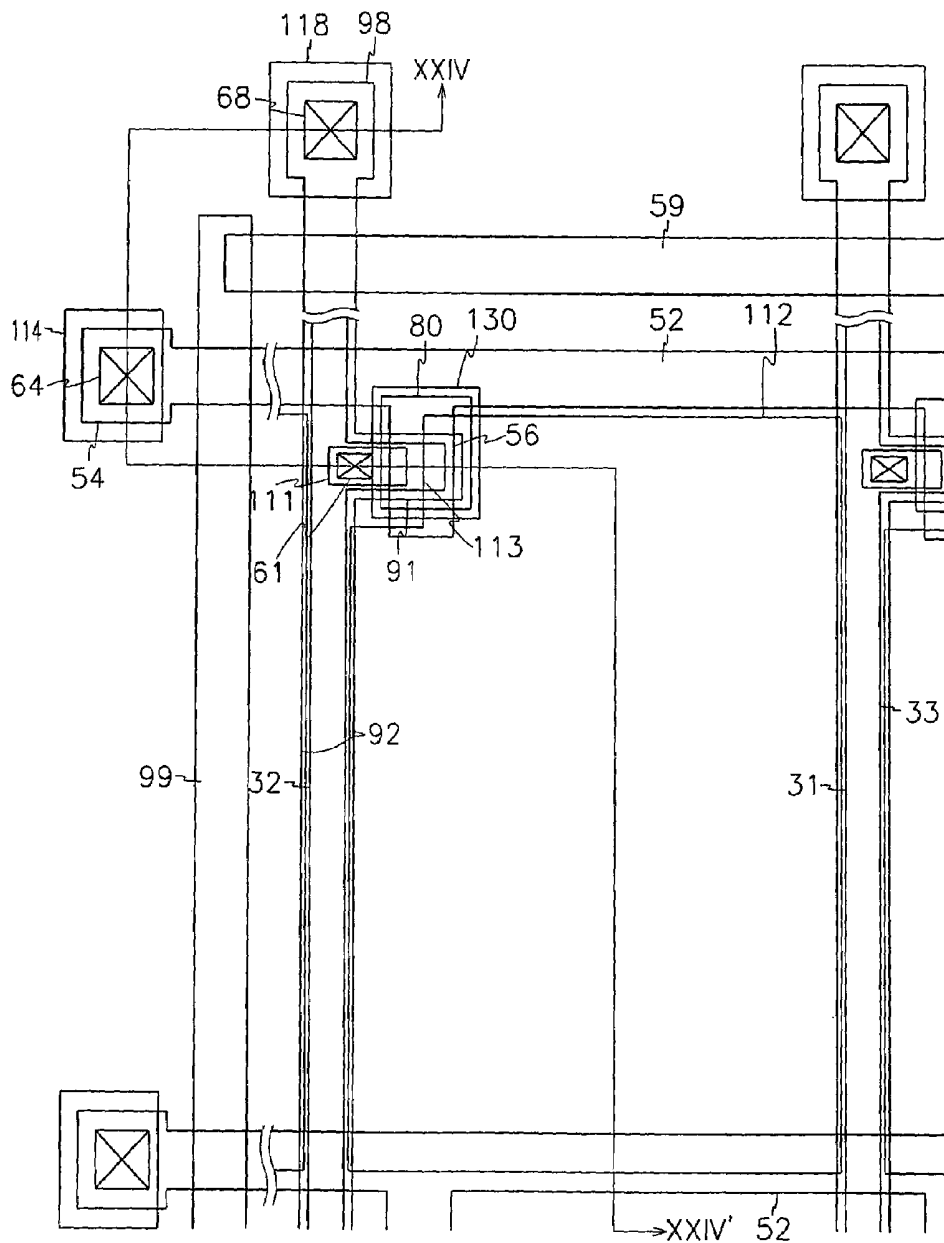


FIG. 24

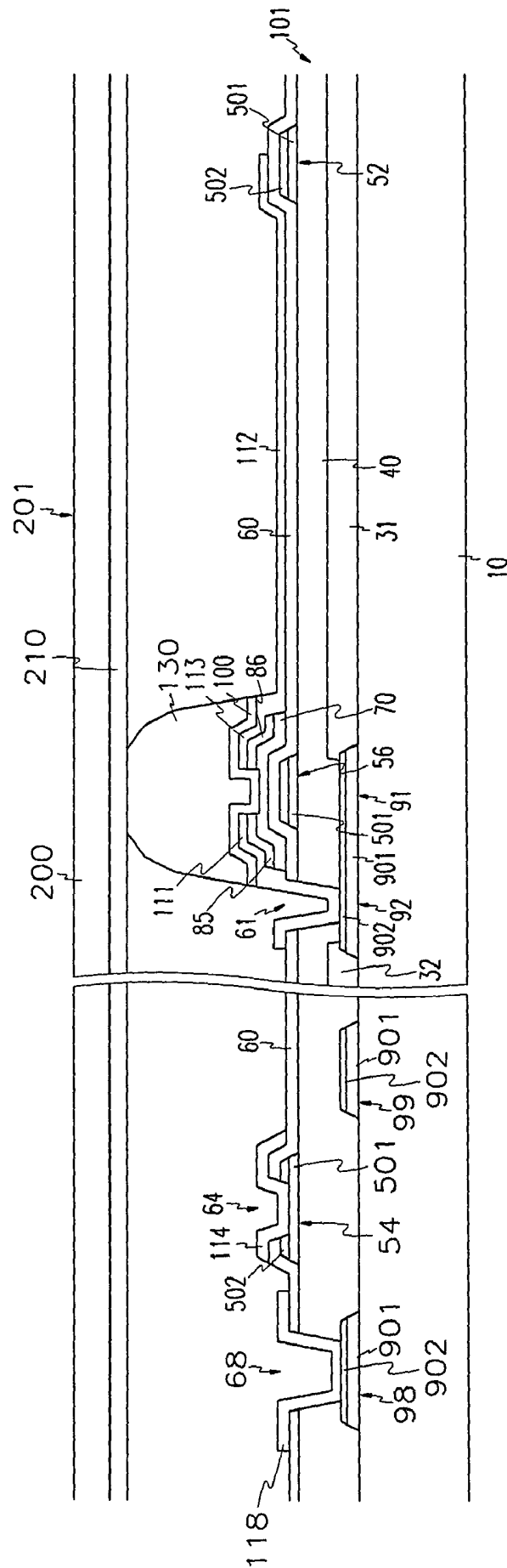






FIG. 25B

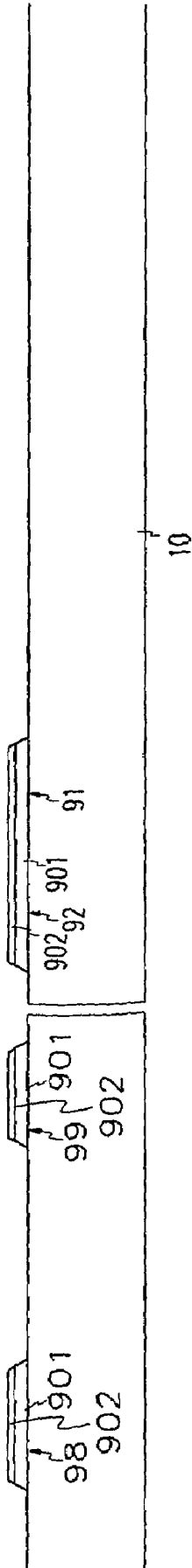


FIG. 26A

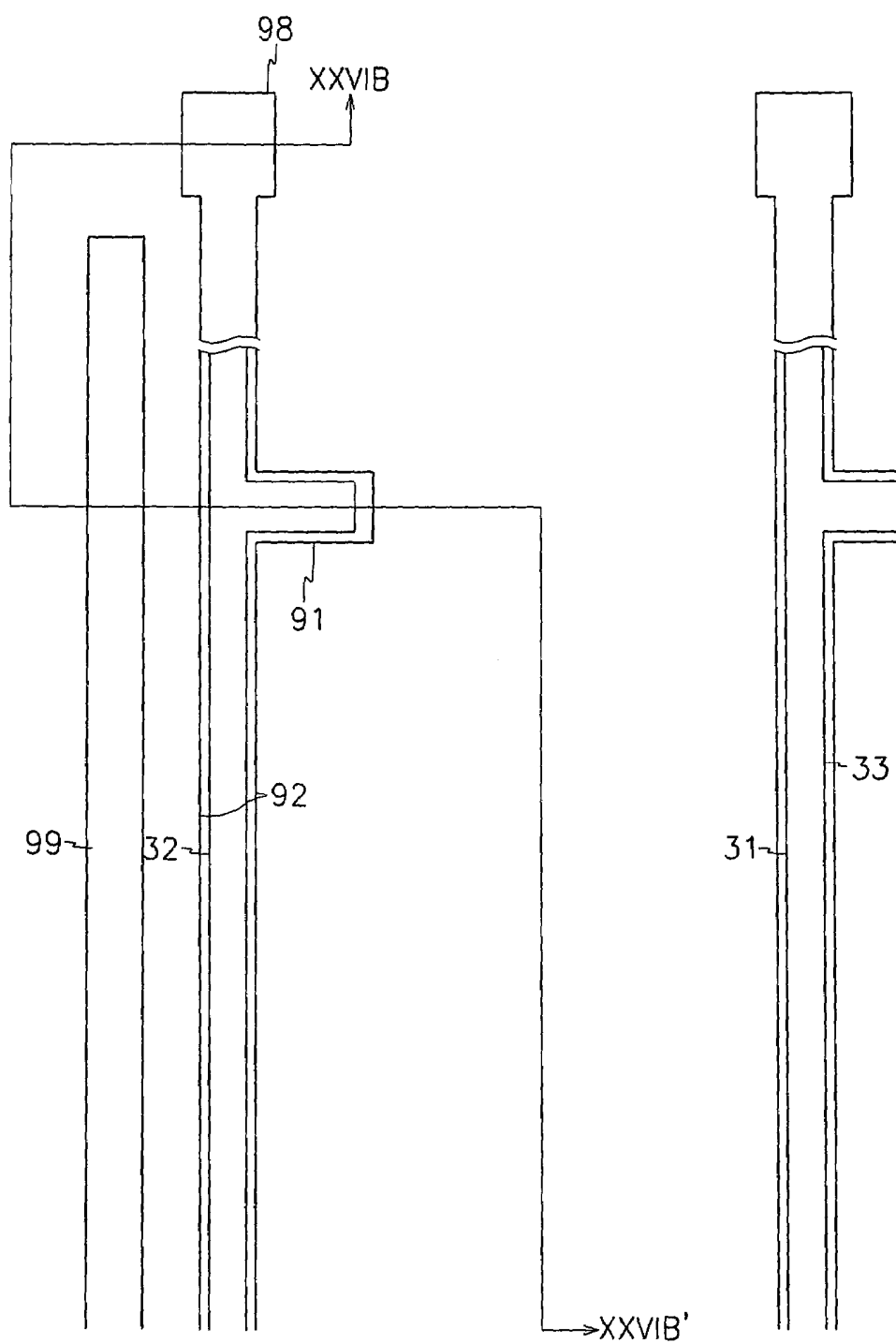


FIG. 26B

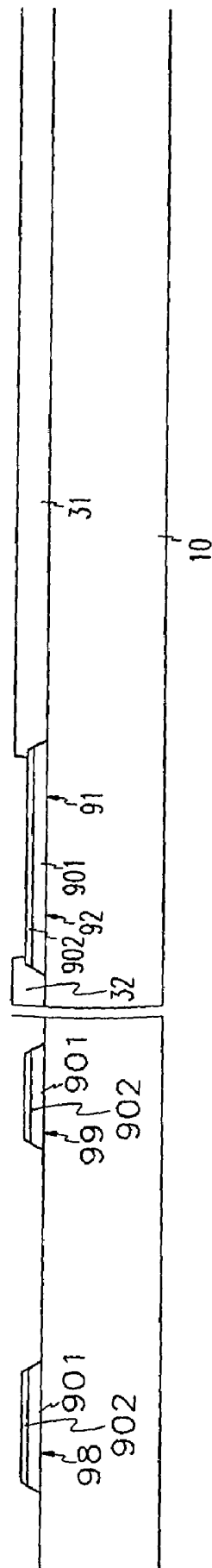


FIG.27A

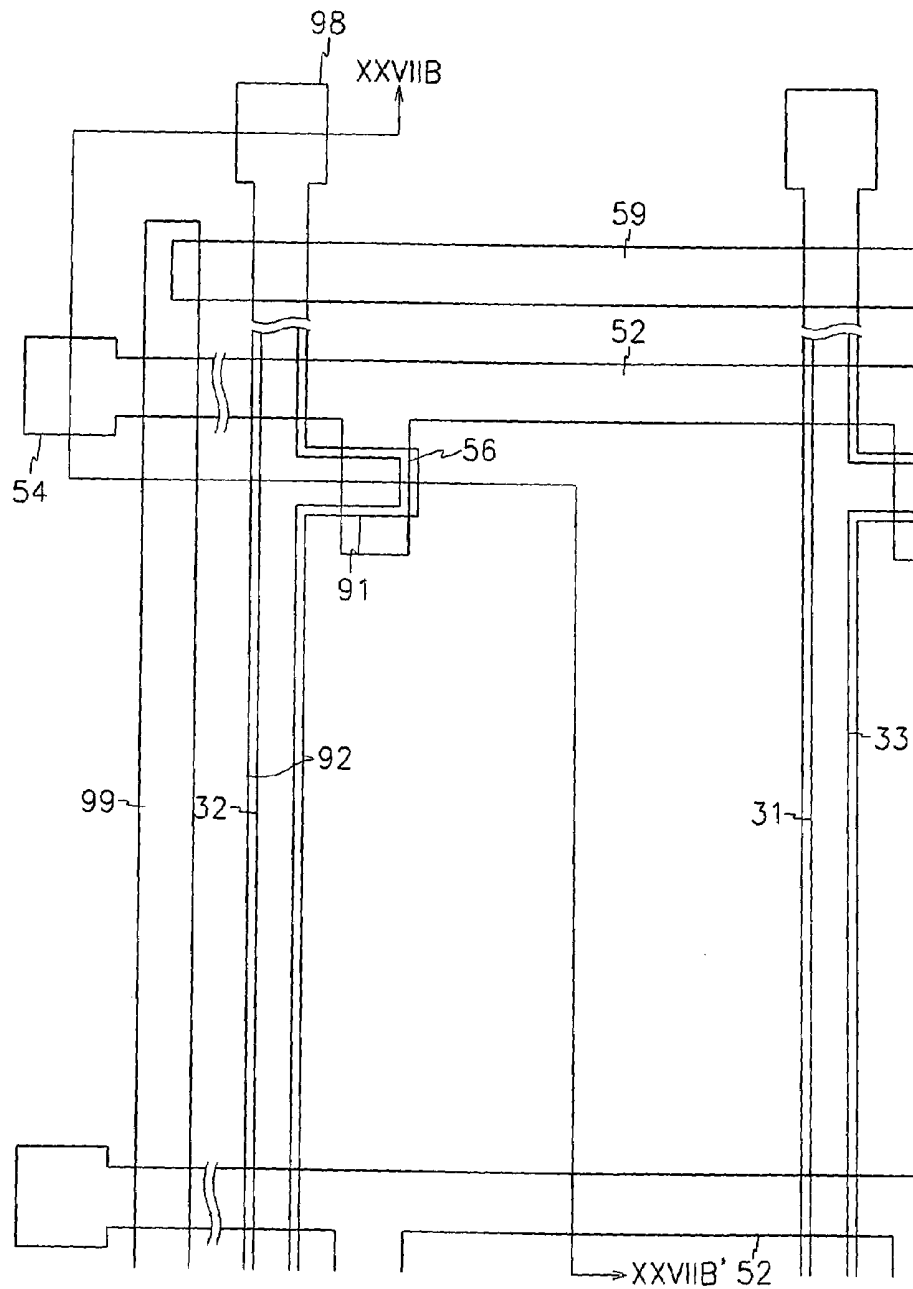


FIG. 27B

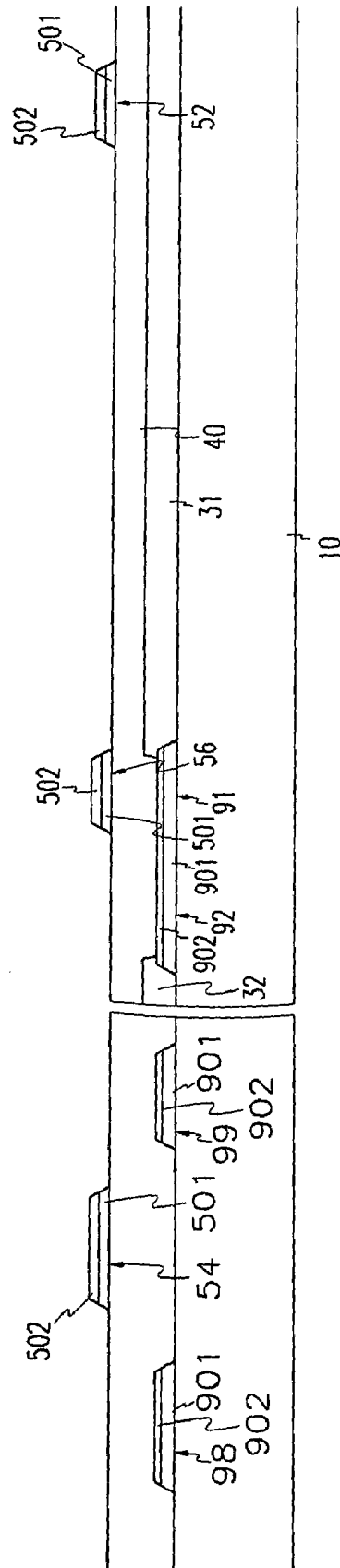


FIG. 28A

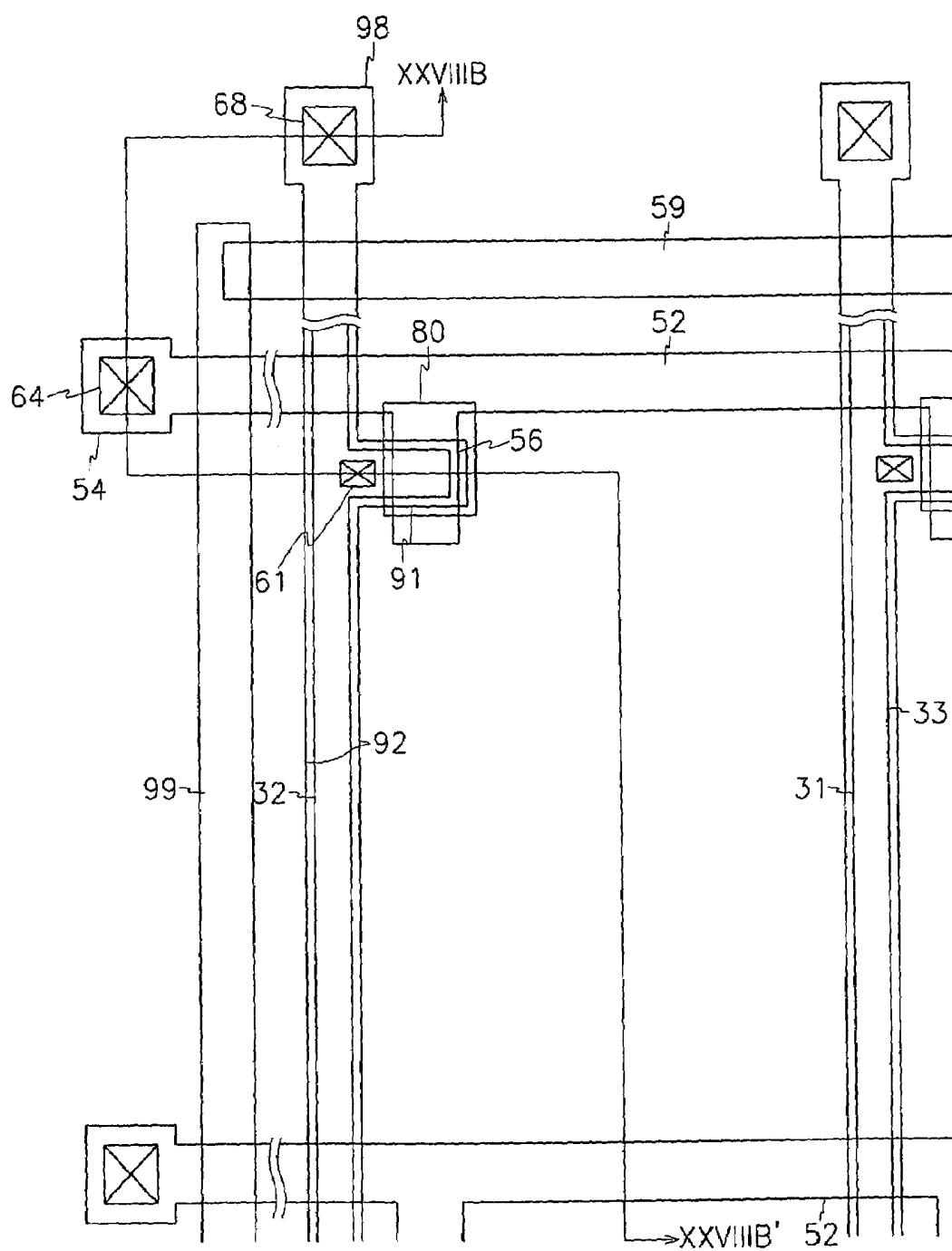


FIG. 28B

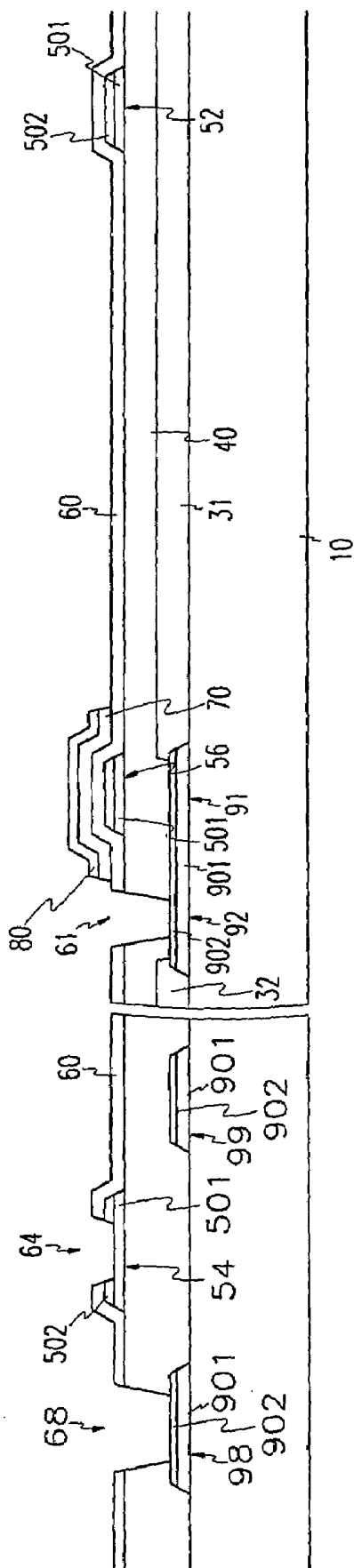


FIG. 29

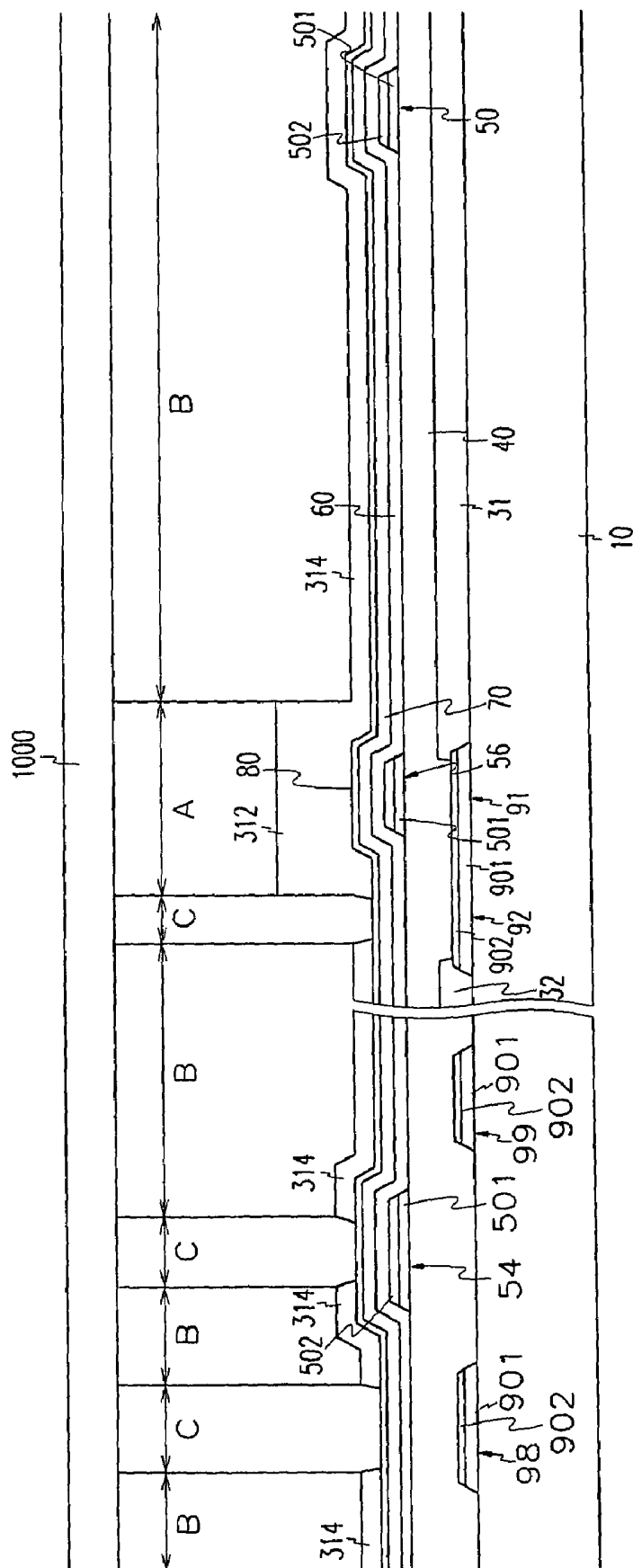






FIG. 31

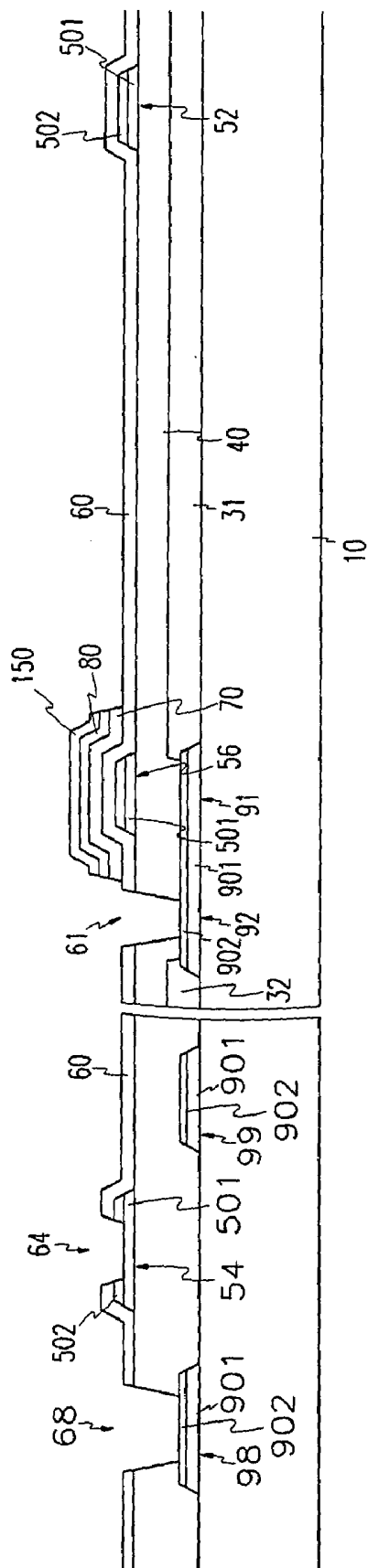


FIG.32A

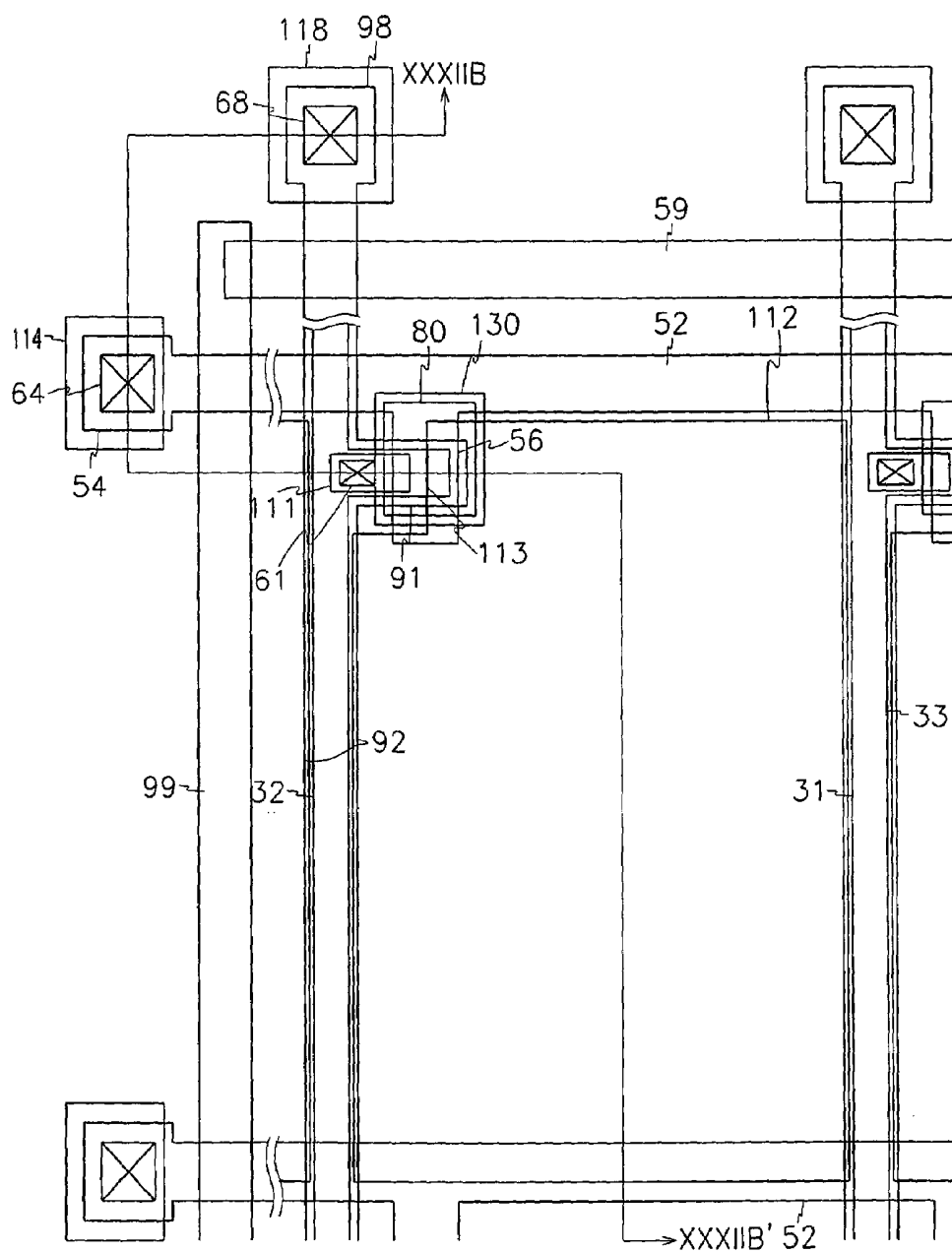


FIG. 32B

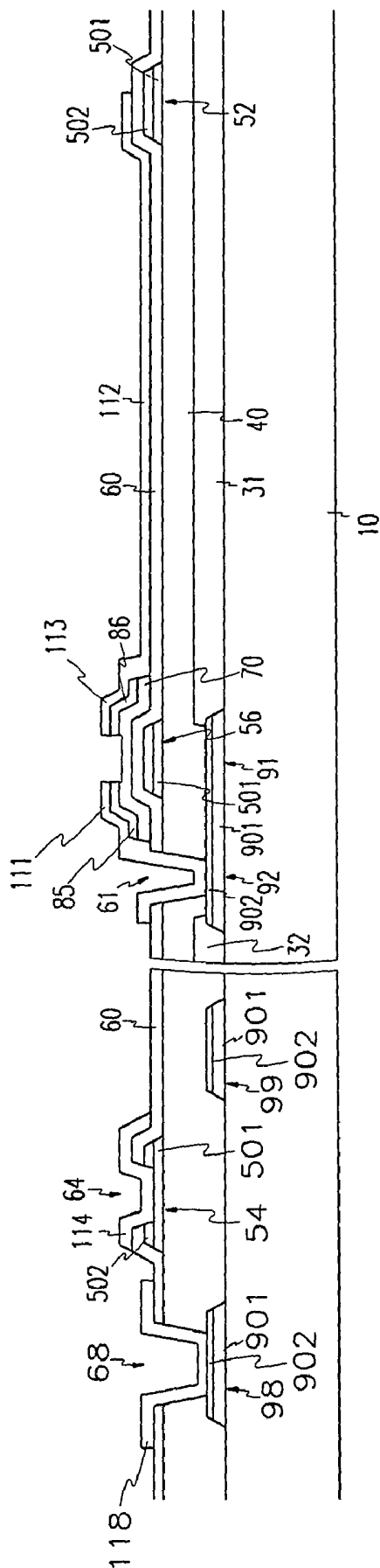


FIG.33

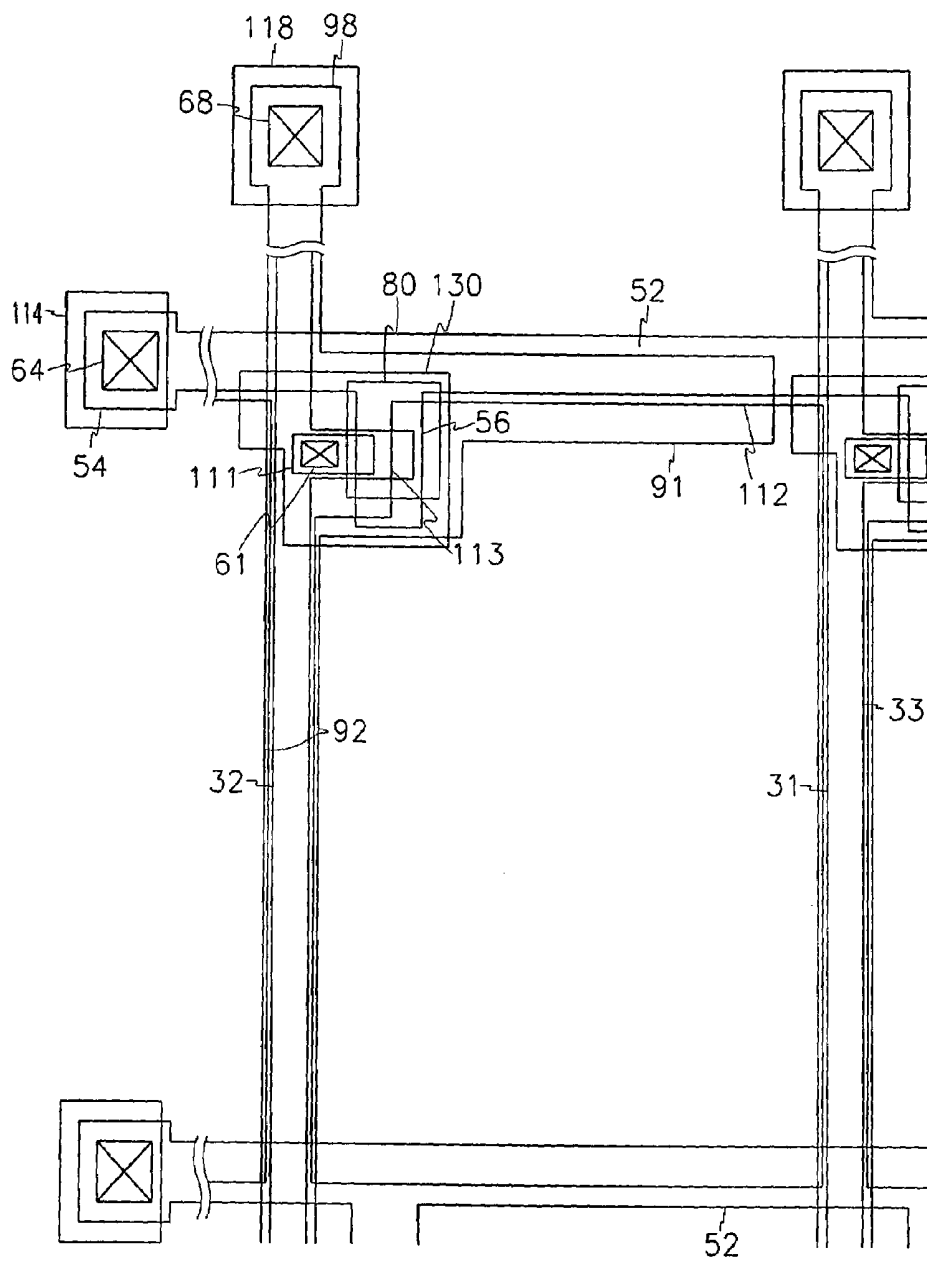


FIG.34

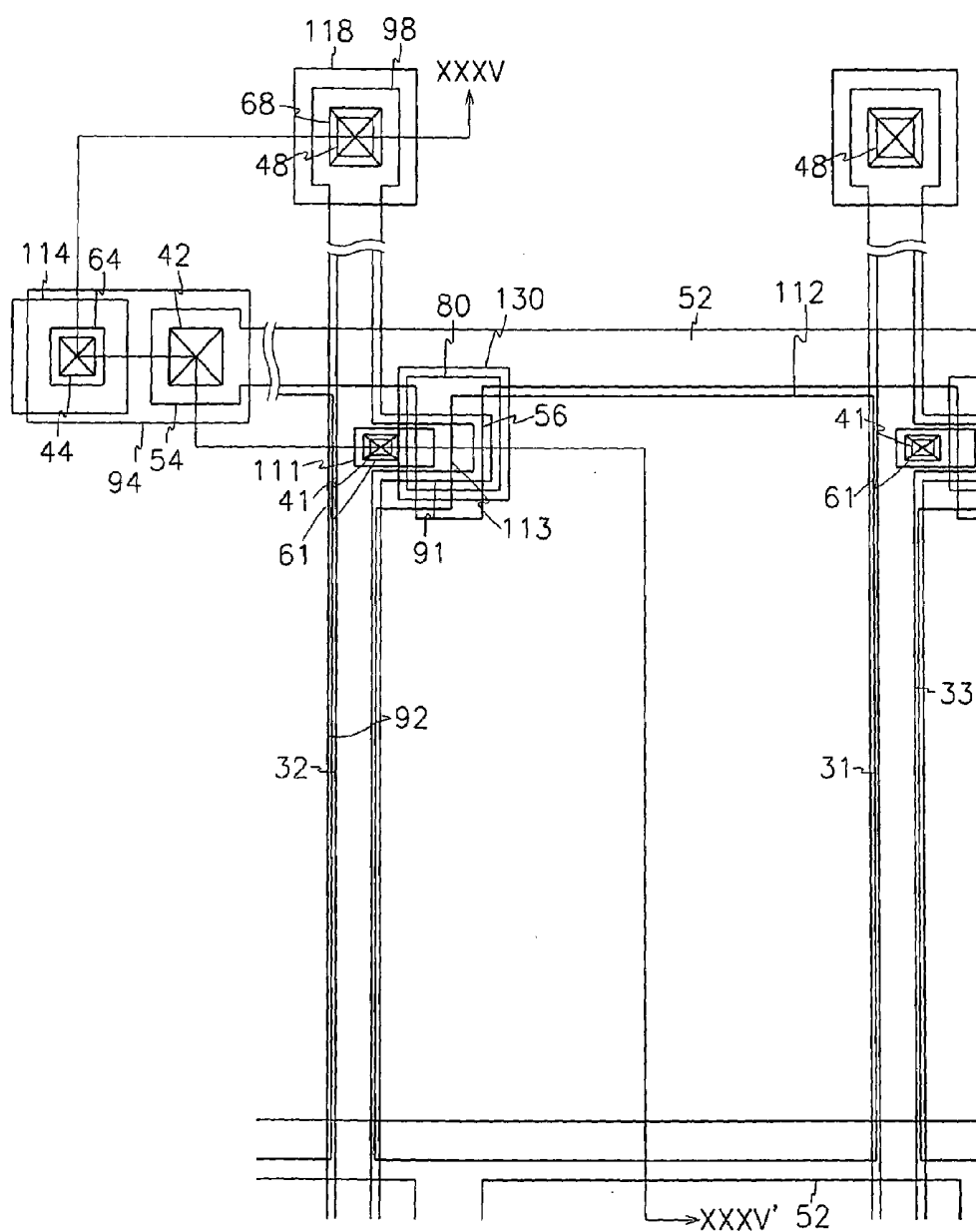




FIG. 36A

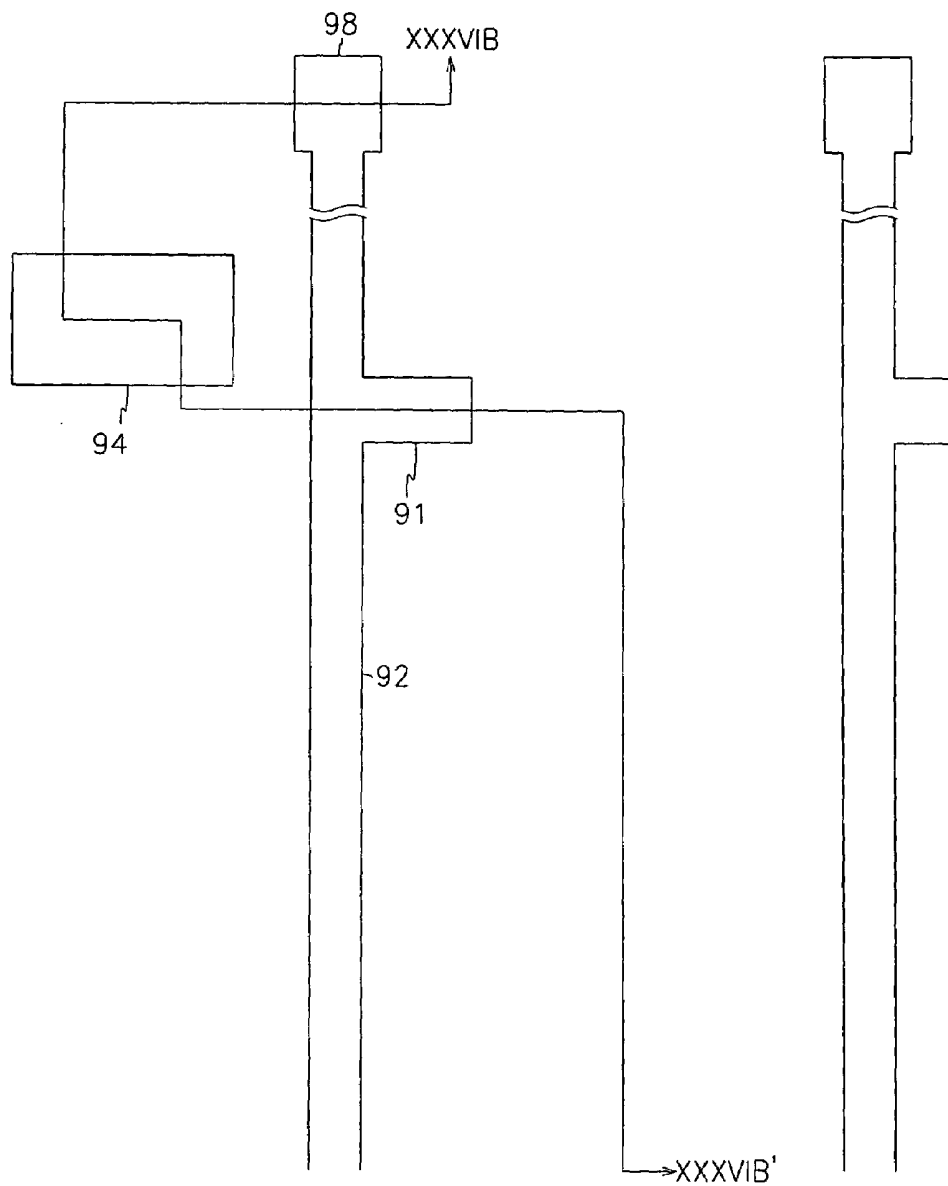




FIG. 36B

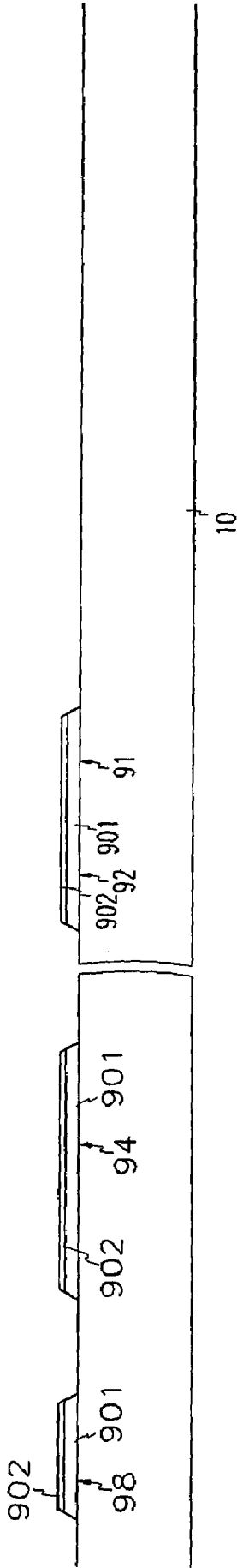


FIG. 37A

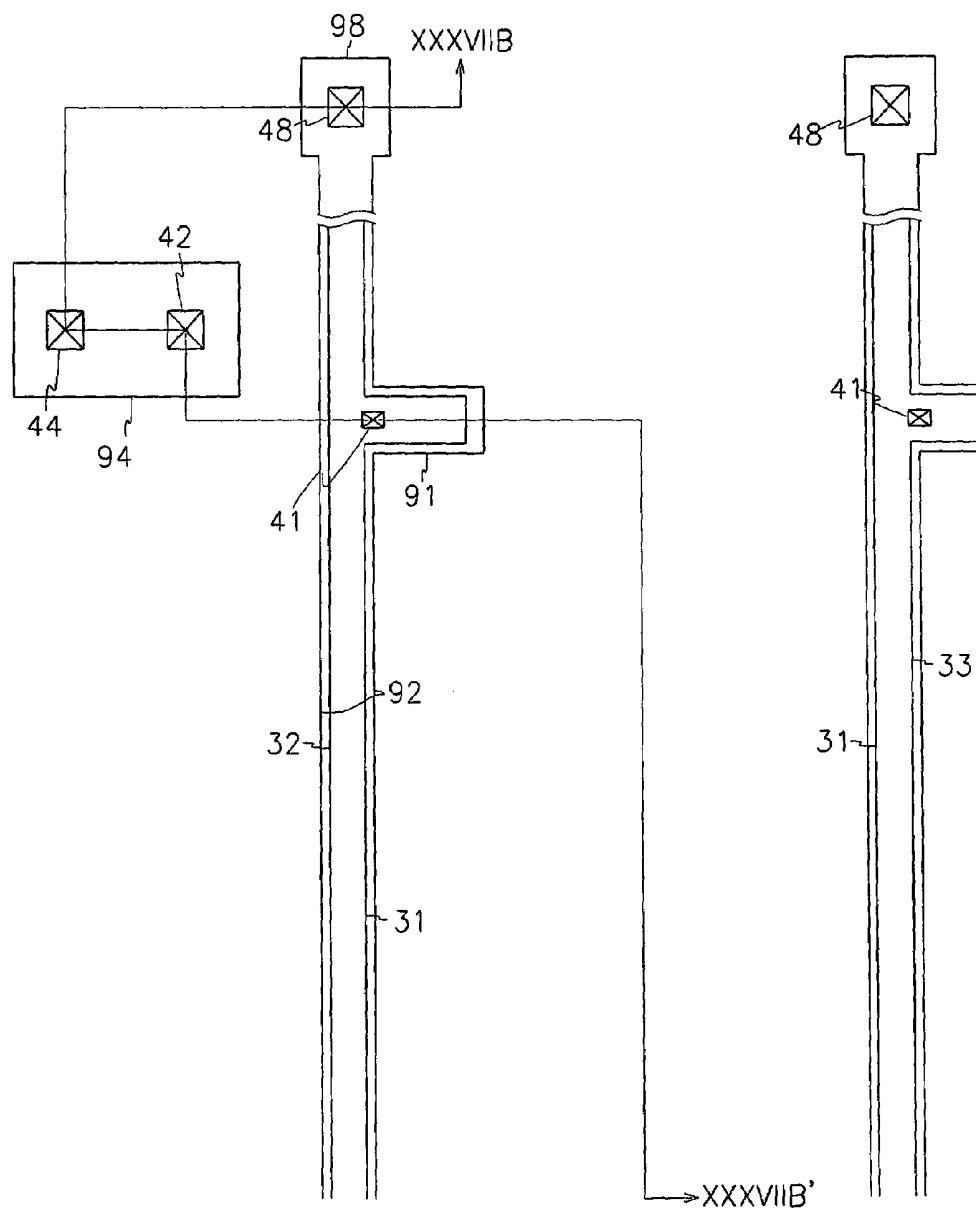




FIG. 38A

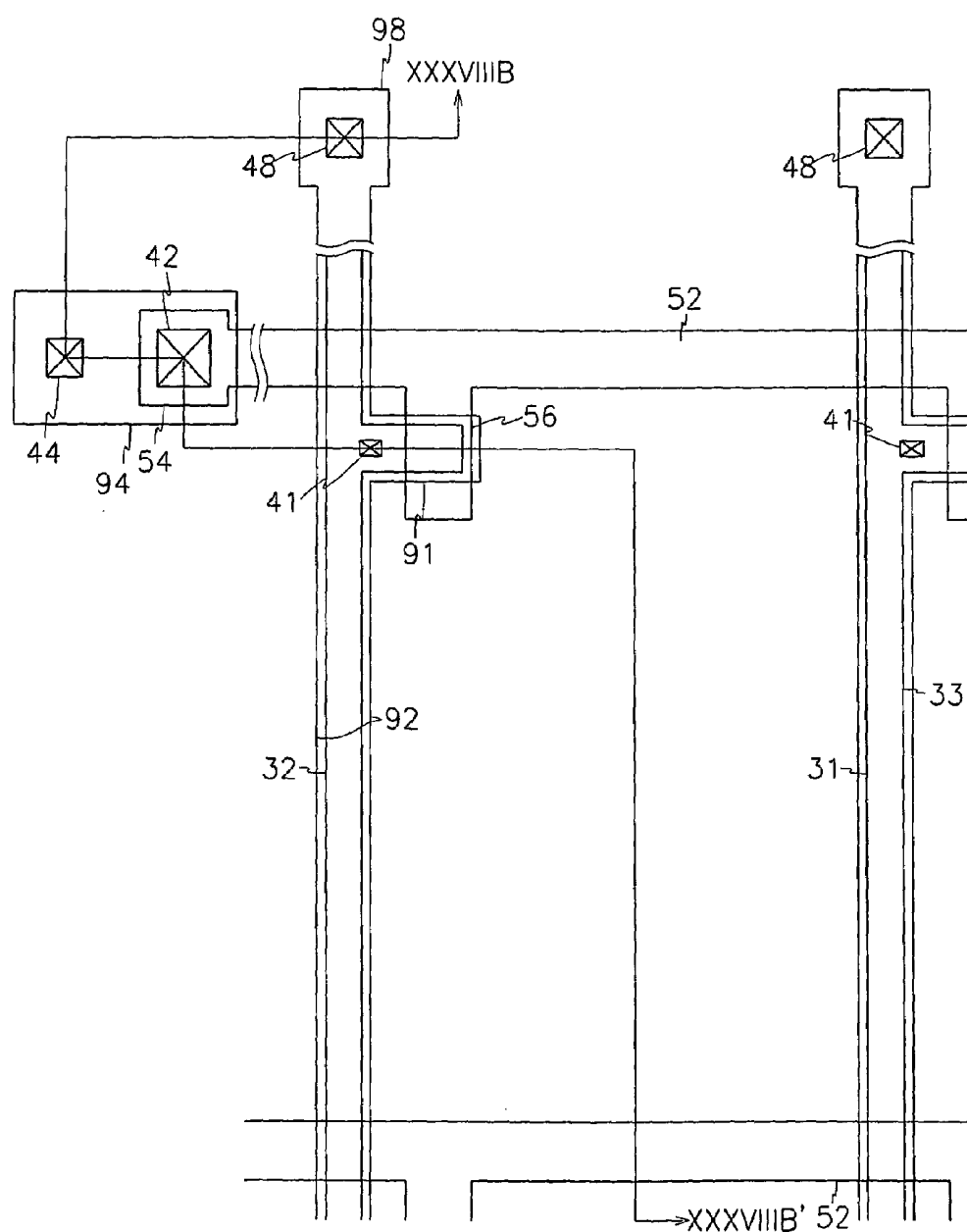


FIG. 38B

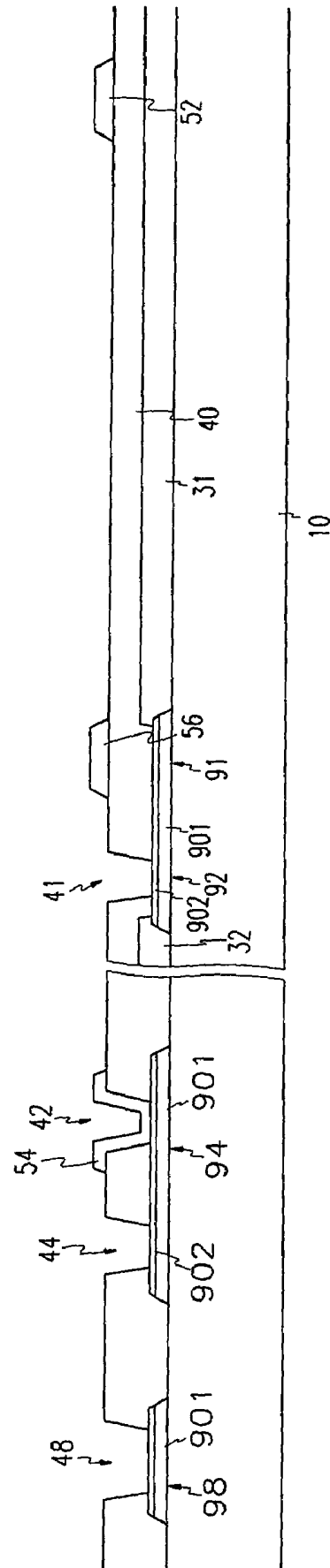


FIG. 39A

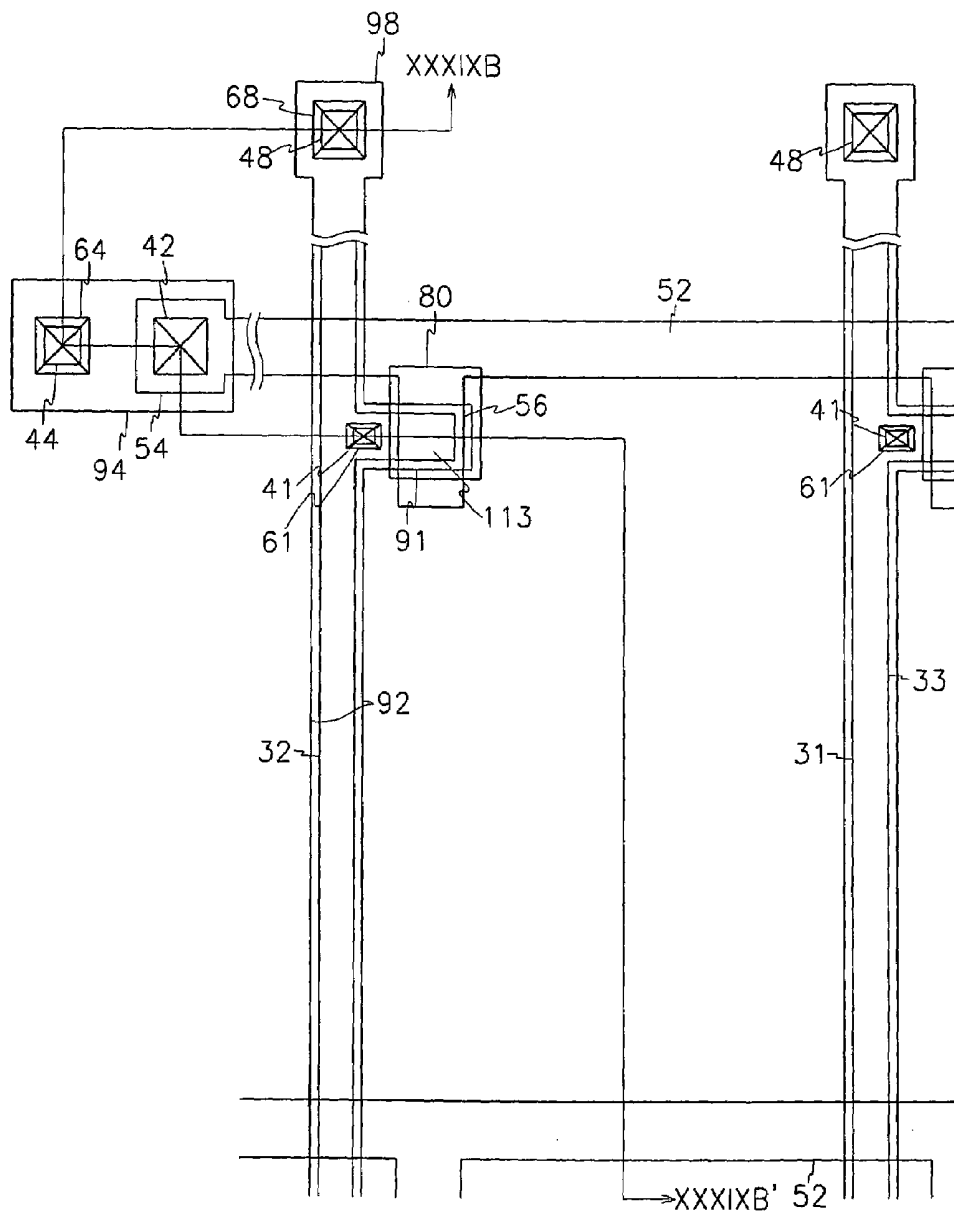


FIG. 39B

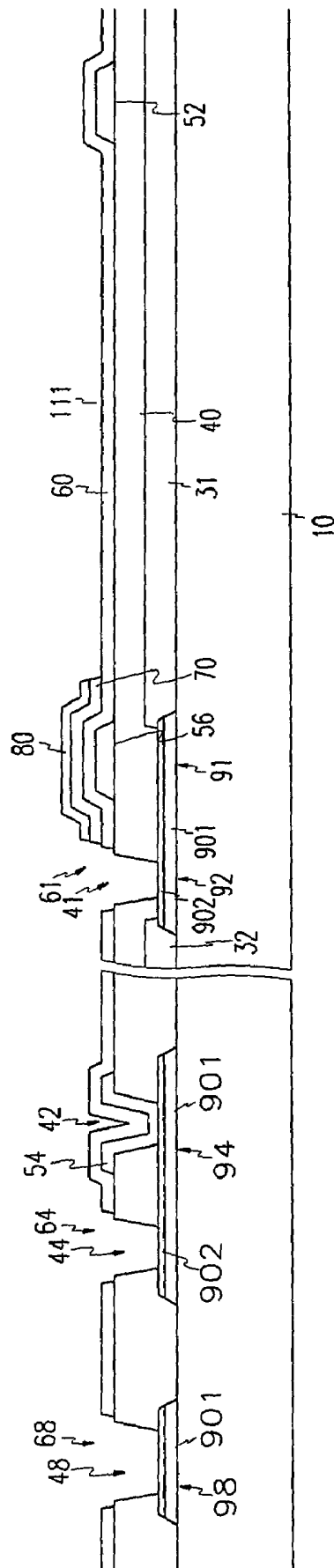


FIG. 40A

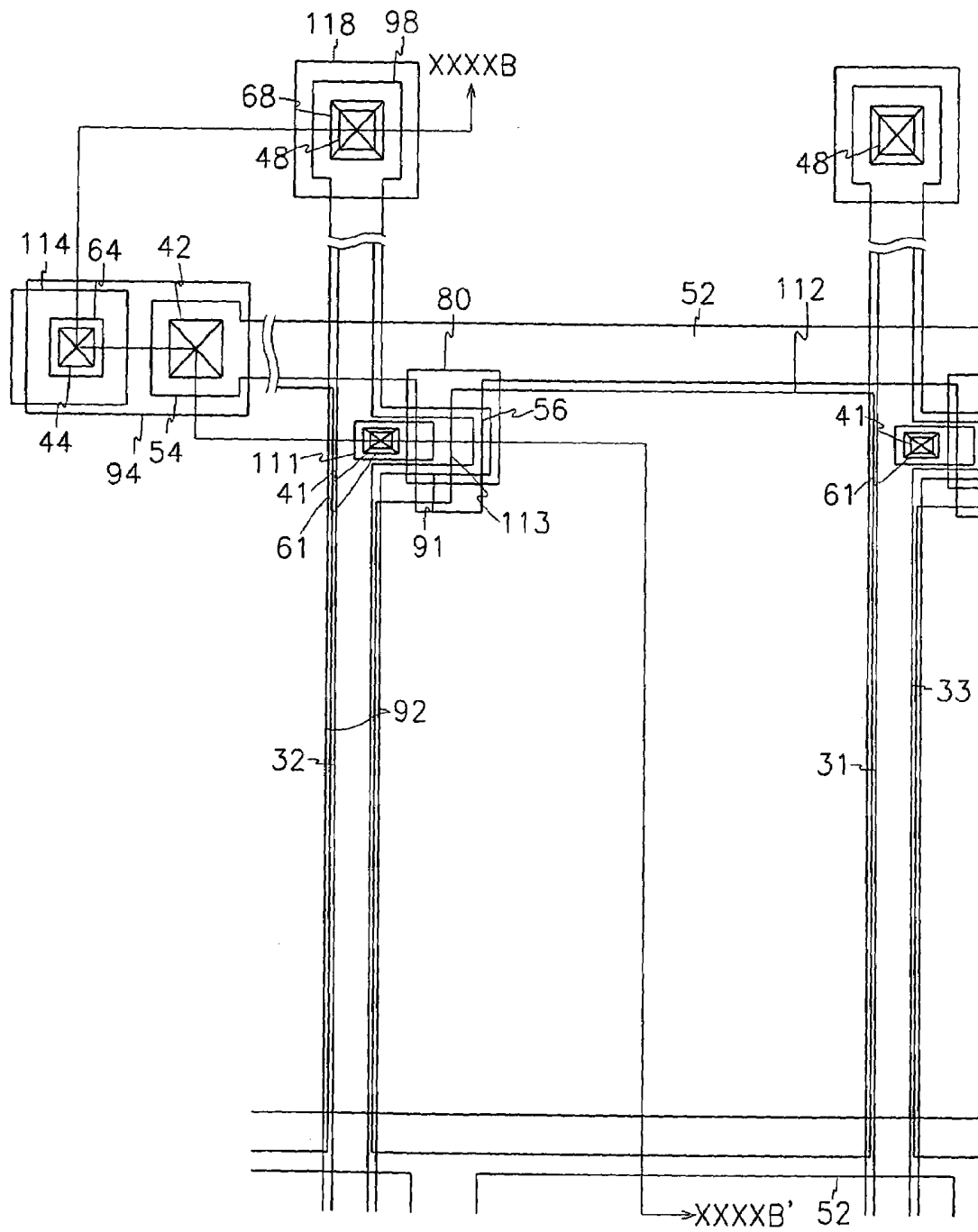




FIG. 40B

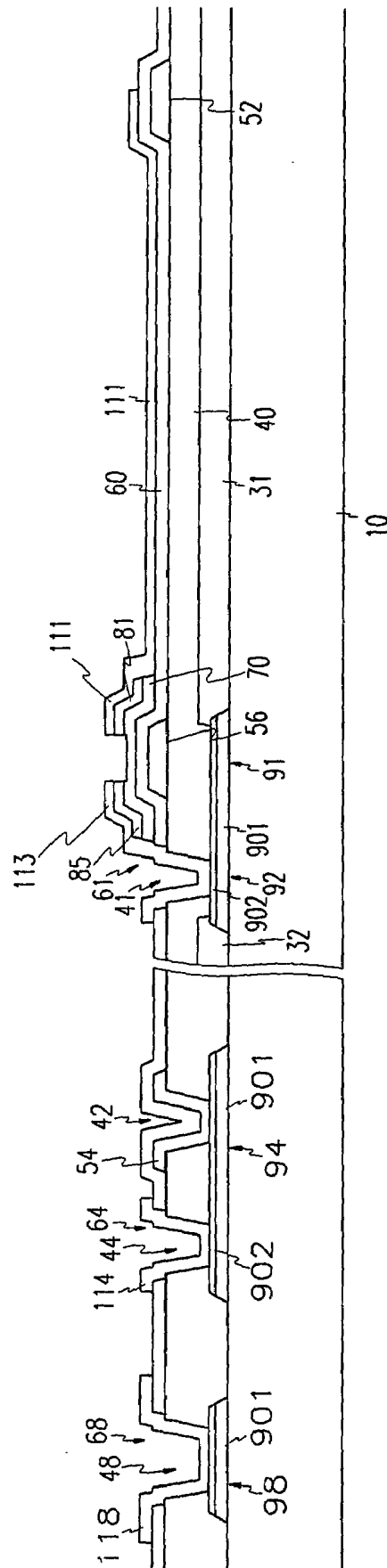
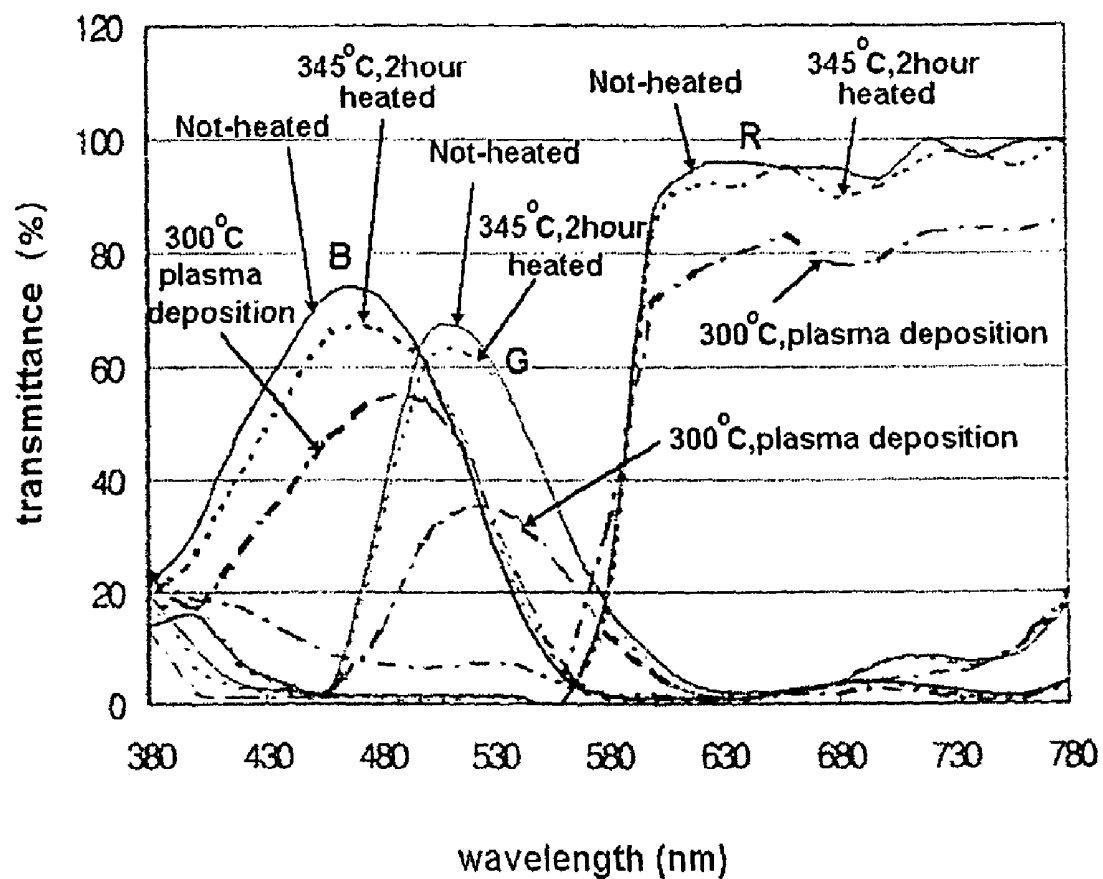
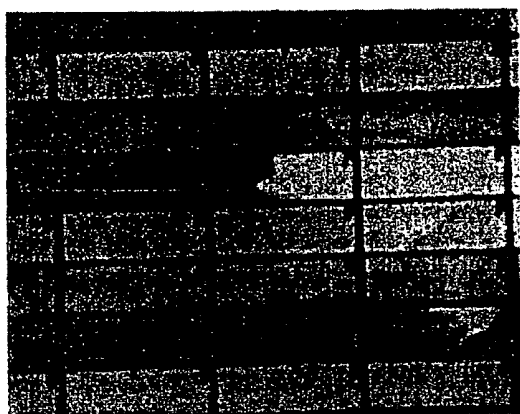


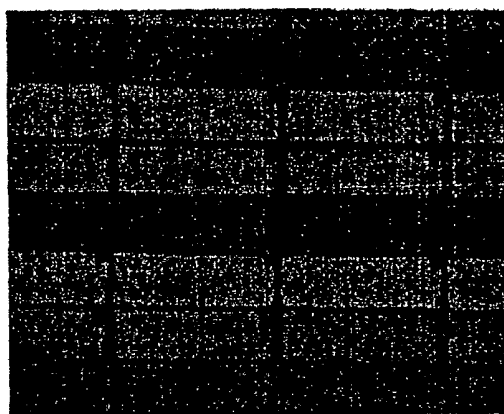
FIG. 41



**FIG.42A**



**FIG.42B**



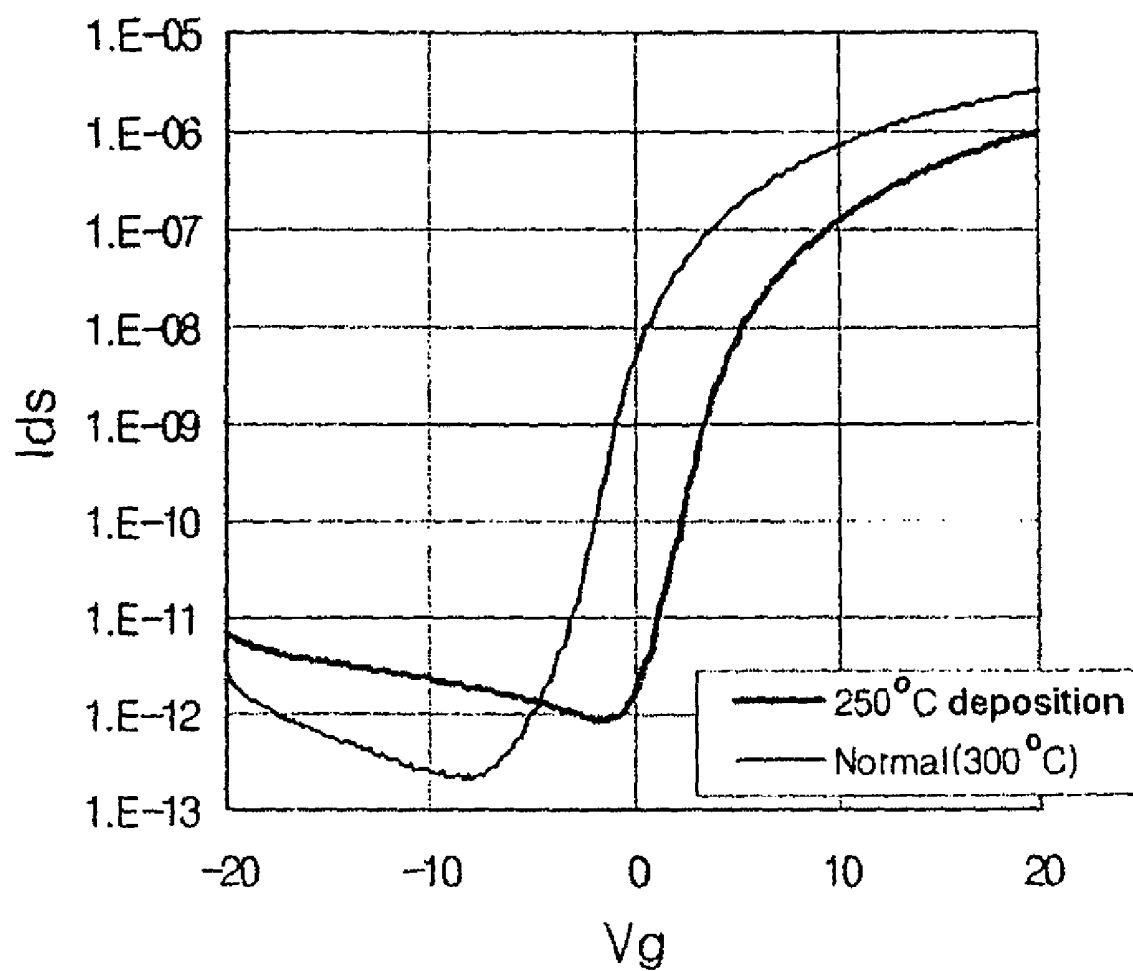
**FIG.43**

FIG. 44

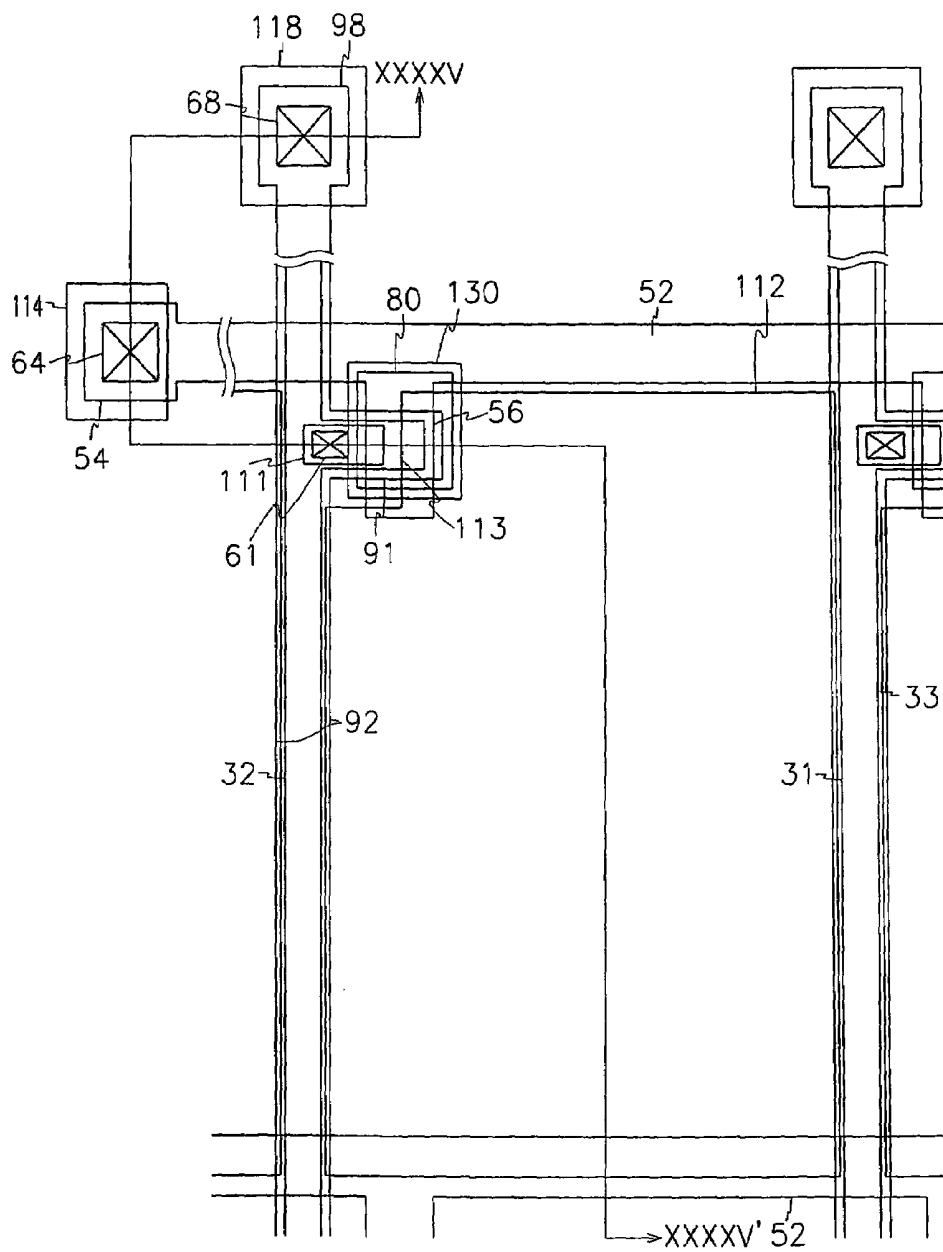


FIG. 45

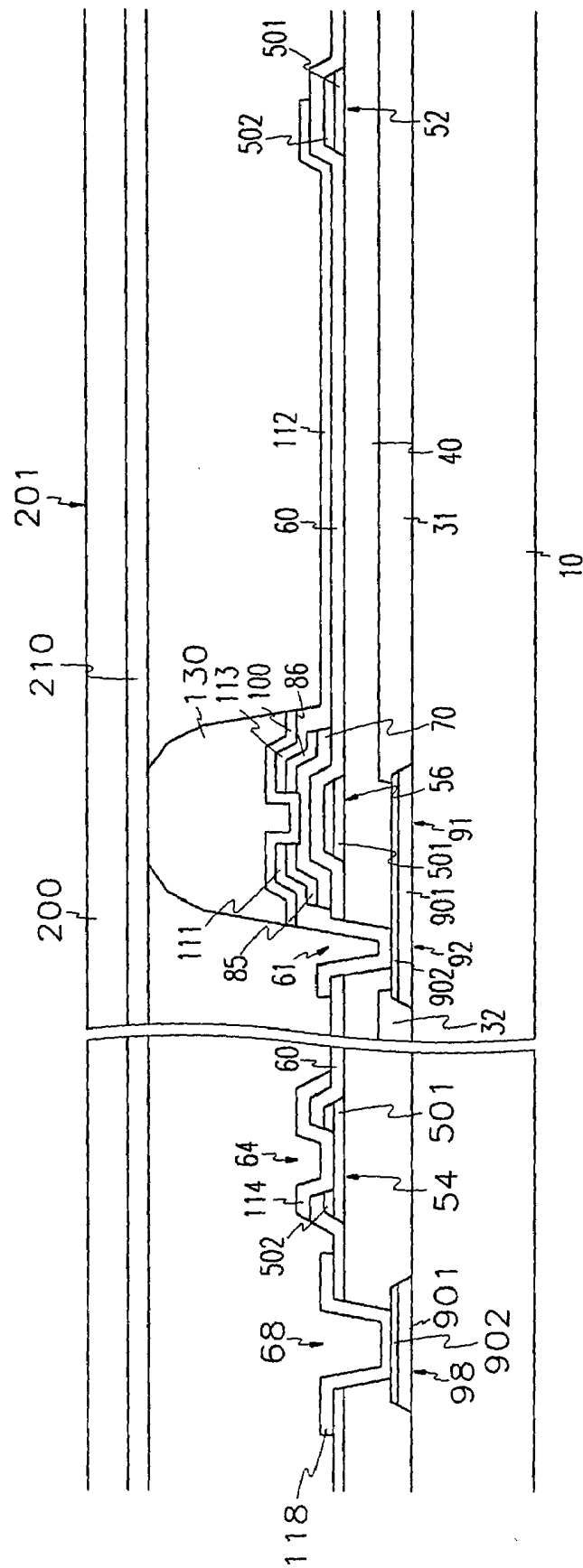


FIG. 46

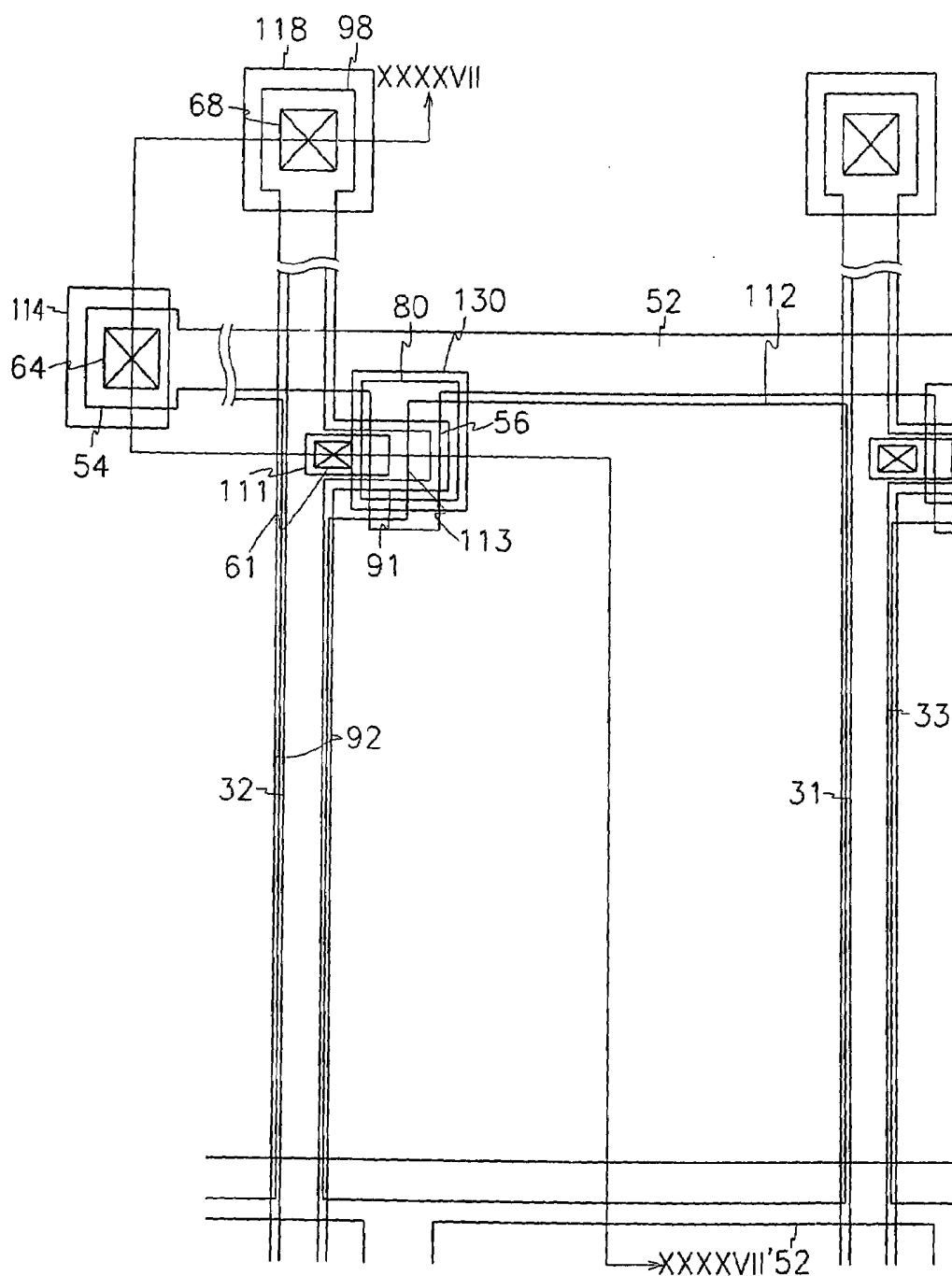
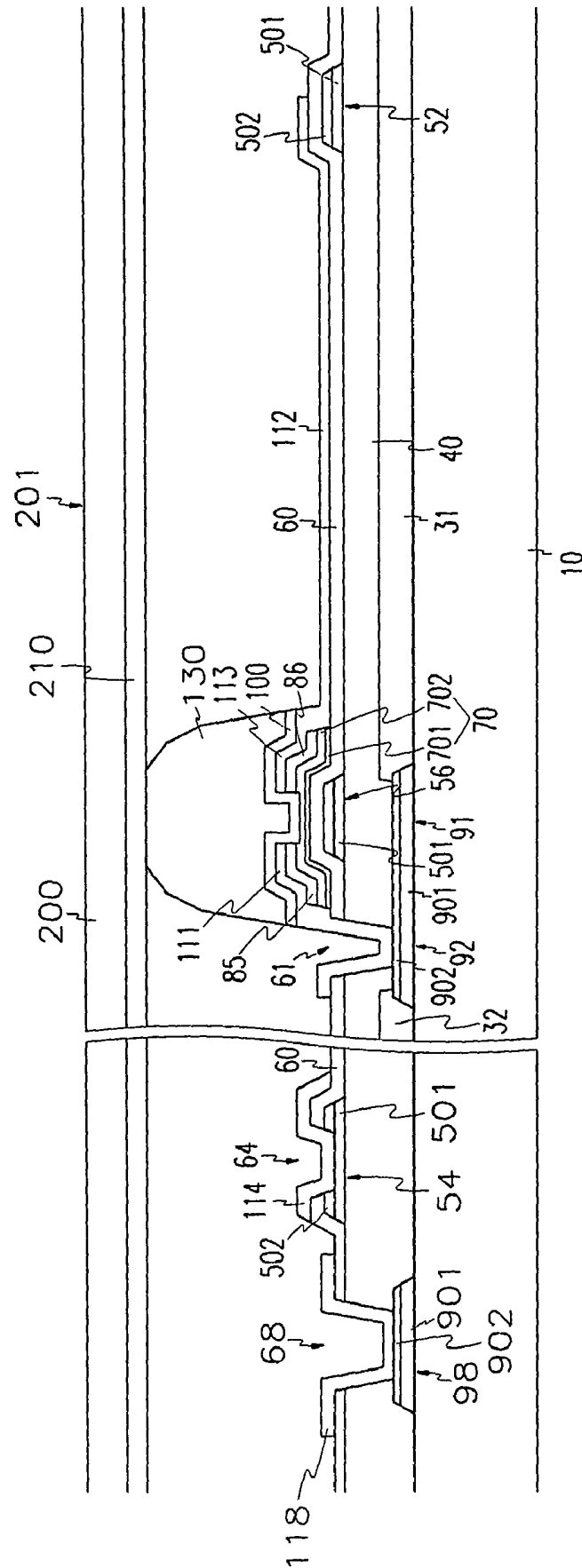


FIG. 47





# THIN FILM TRANSISTOR ARRAY PANEL FOR A LIQUID CRYSTAL DISPLAY AND METHODS FOR MANUFACTURING THE SAME

## CROSS REFERENCE

This is a divisional application of the U.S. patent application Ser. No. 09/676,813 filed on Oct. 2, 2000 now U.S. Pat. No. 6,674,495.

## BACKGROUND OF THE INVENTION

### (a) Field of the Invention

The present invention relates to thin film transistor array panels for a liquid crystal display and the methods for manufacturing the same.

### (b) Description of the Related Art

A liquid crystal display (LCD) is one of the most popular flat panel displays (FPDs). The liquid crystal display has two panels having electrodes for generating electric fields and a liquid crystal layer interposed therebetween.

The transmittance of incident light is controlled by realigning the liquid crystal molecules of the LCD, as the intensity of the electric field applied to the liquid crystal layer changes.

In the most widely used liquid crystal display, the field-generating electrodes are provided at both panels, with one of the panels having switching elements such as thin film transistors and pixel electrodes, and the other panel having color filters and black matrix.

In general, a thin film transistor array panel is manufactured by a photolithography process using photoresist pattern as an etch mask. However, the misalignment of inter-layers in fabricating a multi-layered structure negatively affects display characteristics of the LCD. To solve this problem, it is desirable that an alignment key of an opaque material is formed of the same layer as the lowest layer of the thin film patterns.

On the other hand, it is important to increase an aperture ratio of the thin film transistor panels of LCD to improve a brightness of LCD. However, the LCD has several obstacles in reducing the aperture ratio of the thin film transistor. Firstly, a certain distance between the pixel electrode and the data line must be maintained in order to avoid the parasitic capacitance generated therebetween by coupling effects. Secondly, a black matrix must be wide enough to cover a possible misalignment of the two panels. To solve these problems, several methods have been suggested. One suggests an insulating layer interposed between the pixel electrode and the data line and made of organic material having a low dielectric constant. The other suggests color filters formed on the same panel having thin film transistors.

However, the latter case is economically unsound. Because the color filters are formed after more expensive processes of forming thin film transistor, the failure in the color filter formation process wastes a lot of resources and increases the manufacturing costs. On the other hand, the former method cannot generate enough storage capacitance between the gate line and the pixel electrode.

## SUMMARY OF THE INVENTION

It is therefore an object of the present invention to provide a thin film transistor array panel for a liquid crystal display

and methods for manufacturing the same, minimizing misalignment problems between two panels of an LCD and increasing its aperture.

It is another object of the present invention to provide a thin film transistor array panel for a liquid crystal display and methods for manufacturing the same with yield improvements.

It is another object of the present invention to simplify manufacturing methods of a thin film transistor array panel for a liquid crystal display.

It is therefore an object of the present invention to provide a thin film transistor array panel for a liquid crystal display and methods for manufacturing the same minimizing parasitic capacitance and having enough storage capacitance.

These and other objects are provided, according to the present invention, by forming a thin film transistor after forming color filters, forming black matrix having an opening portion at pixel under the color filters, and forming an alignment key for inter-layer alignment when forming the color filters and the black matrix.

Here pads, which transmit a signal from an external circuit to a signal wire, or a common wire to apply a common voltage are formed when forming the black matrix.

These and other objects are provided, according to the present invention, by using a data line as the light-block layer blocking the light incident to the thin film transistor by forming the data line under the color filters, and together forming a semiconductor pattern and contact hole by using a photoresist pattern having different thickness depending on the positions of an etch mask to simplify manufacturing methods of thin film transistor array panels for liquid crystal displays.

In a thin film transistor array panel for a liquid crystal display according to the present invention, a black matrix having an opening at pixels of matrix array is formed on the display area of an insulating substrate including a display area, a peripheral area at the circumference of the display area, and outer area except for the display area, and the peripheral area. Red, blue and green color filters are formed at the pixels on the insulating substrate, and an insulating layer covering the black matrix and the color filters is formed. A gate wire including a gate line and a gate electrode connected to the gate line is formed on the insulating layer, and a gate insulating layer covering the gate wire is formed on the insulating layer. A semiconductor pattern and ohmic contact layers are sequentially formed on the gate insulating layer, and a data wire including a source electrode and a drain electrode which are made of a same layer on the ohmic contact layers and separated from each other, and a data line connected to the source electrode and defining the pixels with matrix array by crossing the gate line. A passivation layer covering the data wire and having a first contact hole exposing the drain electrode is formed, and a pixel wire including a pixel electrode connected to the drain electrode through the first contact hole.

An alignment key may be formed with the same layer as the black matrix or the color filters of the outer area.

A common wire including common signal line transmitting common signal to common electrode opposing the pixel electrode and common pads transmitting the common signal to the common signal line from external circuits and connected to the common signal line may be formed with the same layer as the black matrix.

The gate wire further includes a gate pad, which is connected to and receives a signal from an external circuit, and the data wire further includes a data pad, which is connected to and receives a signal from an external circuit.

The gate pad or the data pad may be formed with the same layer as the black matrix, the gate wire, or the data wire on the peripheral area.

It is desirable that the edge portions of the red, green and blue color filters overlap the portion of the black matrix, and the insulating layer is made of organic insulator material.

In another thin film transistor array panel for a liquid crystal display comprising, according to the present invention, a data wire including a data line is formed on an insulating substrate, and red, blue and green color filters are formed at the pixels on the insulating substrate. A gate wire including a gate line defining the pixel by crossing the data line and a gate electrode connected to the gate line is formed on the insulating layer covering the data wire and the color filters. A semiconductor pattern and ohmic contact layers sequentially formed on a gate insulating layer covering the gate wire and having a first contact hole exposing the data line along with the insulating layer, and a pixel wire including a source electrode connected to the data line through the first contact hole and a drain electrode, which are made of a same layer on the semiconductor pattern and separated from each other, and a pixel electrode connected to the drain electrode is formed on the gate insulating layer of pixels.

The edges of the red, green and blue color filters overlap the edges of the data line, and the insulating layer may be made of organic insulating material having low dielectric constant less than 3.0 and being able to be coated with the thickness of more than 1. The ohmic contact layers may be formed of doped microcrystallized amorphous silicon, silicide of metal or doped microcrystallized amorphous silicon.

The data wire may have a light blocking layer to block the light leakage between pixels. A passivation layer covering at least the semiconductor pattern between the source electrode and the drain electrode may be formed, and a colored organic layer may be formed on the passivation layer. It is desirable that the colored organic layer is made of photosensitive organic insulating material including black resin, and used as a spacer between two panels.

In a method for manufacturing a thin film transistor array panel for a liquid crystal display, a data wire including a data line is formed on an insulating substrate, and red, blue and green color filters are formed at the pixels. Next, a gate wire including a gate line and a gate electrode is formed on an insulating layer covering the data wire and the color filters, and a gate insulating layer covering the gate wire is formed on the insulating layer. Semiconductor pattern ohmic contact layers are formed on and at the same time patterning the insulating layer and the gate insulating layer to form a first contact hole exposing the data line. Then, a pixel wire including a source electrode and a drain electrode on the ohmic contact layers, which are made of a same layer as the semiconductor pattern and separated from each other, and a pixel electrode connected to the drain electrode is formed on the pixels.

It is desirable that the first contact hole, the ohmic contact layer and the semiconductor layer are patterned through photolithography process using one mask.

It is desirable that the black matrix, the gate wire, or the data wire have single-layered structure be made of aluminum, aluminum alloy, copper or copper alloy, or multi-layered structure including a conductive material of chromium, molybdenum, molybdenum alloy, chromium nitride or molybdenum nitride.

Also, a redundant gate pad and a redundant data pad respectively connected to the gate pad and data pad may be formed with the same layer as the pixel electrode.

#### BRIEF DESCRIPTION OF THE DRAWINGS

The accompanying drawings, which are incorporated in and constitute a part of the specification, illustrate an embodiment of the invention, and, together with the description, serve to explain the principle of the invention.

FIG. 1 is a plan view of a substrate partitioned to manufacture a TFT array panel for an LCD according to an embodiment of the present invention.

FIG. 2 is a layout view of a TFT array panel for an LCD according to an embodiment of the present invention, including wires and elements.

FIG. 3 is a layout view of a TFT array panel for an LCD according to the first embodiment of the present invention, and an enlarged view of a portion mainly including a pixel and pads of FIG. 2.

FIG. 4 is a cross-sectional view taken along the line IV-IV' of FIG. 3.

FIG. 5A is a layout view of a TFT array panel in the first manufacturing step according to one example of the present invention.

FIG. 5B is a cross-sectional view taken along the line VB-VB' of FIG. 5A.

FIG. 5C is a plan view of a substrate partitioned to manufacture a TFT array panel according to the example, and showing display areas and peripheral areas.

FIG. 6A is a layout view of a TFT array panel in a manufacturing step following FIG. 5A.

FIG. 6B is a cross-sectional view taken along the line VIB-VIB' of FIG. 6A.

FIG. 6C is a plan view of a substrate partitioned to manufacture a TFT array panel according to the example, showing display areas and peripheral areas, and following FIG. 5C.

FIG. 7A is a layout view of a TFT array panel in a manufacturing step following FIG. 6A.

FIG. 7B is a cross-sectional view taken along the line VIIIB-VIIIB' of FIG. 7A.

FIG. 8A is a layout view of a TFT array panel in a manufacturing step following FIG. 7A.

FIG. 8B is a cross-sectional view taken along the line VIIIB-VIIIB' of FIG. 8A.

FIG. 9A is a layout view of a TFT array panel in a manufacturing step following FIG. 8A.

FIG. 9B is a cross-sectional view taken along the line IXB-IXB' of FIG. 9A.

FIG. 10A is a layout view of a TFT array panel in a manufacturing step following the FIG. 9A.

FIG. 10B is a cross-sectional view taken along the line XB-XB' of FIG. 10A.

FIG. 11A is a layout view of a TFT array panel in a manufacturing step following FIG. 10A.

FIG. 11B is a cross-sectional view taken along the line XIB-XIB' of FIG. 11A.

FIG. 12 is a layout view of a TFT array panel for an LCD according to another example of the present invention.

FIGS. 13 and 14 are cross-sectional views respectively taken along lines XIII-XIII' and XIV-XIV' of FIG. 12.

FIG. 15A is a layout view of a TFT array panel in the first manufacturing step according to another example of the present invention.

FIGS. 15B and 15C are cross-sectional views respectively taken along lines XVB-XVB' and XVC-XVC' of FIG. 15A.

FIG. 16A is a layout view of a TFT array panel in a manufacturing step following FIGS. 15A to 15C.

FIGS. 16B and 16C are cross-sectional views respectively taken along the lines XVIB-XVIB' and XVIC-XVIC' of FIG. 16A.

FIGS. 17A and 17B are cross-sectional views respectively taken along lines XVIB-XVIB' and XVIC-XVIC' of FIG. 16A in the manufacturing step following FIGS. 16B and 16C,

FIG. 18A is a layout view of a TFT array panel in a manufacturing step following FIGS. 17A to 17B.

FIGS. 18B and 18C are cross-sectional views respectively taken along lines XVIIB-XVIIB' and XVIIC-XVIIC' of FIG. 18A.

FIGS. 19A, 20A and 21A, and 19B, 20B and 21B are cross-sectional views respectively taken along lines XVIIIB-XVIIIB' and XVIIIC-XVIIIC' of FIG. 18A, and in a manufacturing step following FIGS. 18B to 18C.

FIG. 22A is a layout view of a TFT array panel in a manufacturing step following FIGS. 21A to 21B.

FIGS. 22B and 22C are cross-sectional views respectively taken along lines XXIIB-XXIIB' and XXIIC-XXIIC' of FIG. 22A.

FIG. 23 is a layout view of a TFT array panel for an LCD according to a third example of the present invention.

FIG. 24 is a cross-sectional view taken along the line XXIV-XXIV' of FIG. 23.

FIG. 25A is a layout view of a TFT array panel in the first manufacturing step according to the third example of the present invention.

FIG. 25B is a cross-sectional view taken along the line XXVB-XXVB' of FIG. 25A.

FIG. 26A is a layout view of a TFT array panel in a manufacturing step following FIG. 25A.

FIG. 26B is a cross-sectional view taken along the line XXVIB-XXVIB' of FIG. 26A.

FIG. 27A is a layout view of a TFT array panel in a manufacturing step following FIG. 26A.

FIG. 27B is a cross-sectional view taken along the line XXVIIIB-XXVIIIB' of FIG. 27A.

FIG. 28A is a layout view of a TFT array panel in a manufacturing step following FIG. 27A.

FIG. 28B is a cross-sectional view taken along the line XXVIIIIB-XXVIIIIB' of FIG. 28A.

FIG. 29 is a cross-sectional view taken along the line XXVIIIIB-XXVIIIIB' of FIG. 28A in a manufacturing step following FIG. 27B.

FIGS. 30 and 31 are cross-sectional views of a TFT array panel in the fourth manufacturing step according to another embodiment of the present invention.

FIG. 32A is a layout view of a TFT array panel in the fifth manufacturing step according to the third example of the present invention.

FIG. 32B is a cross-sectional view taken along the line XXXIIB-XXXIIB' of FIG. 32A.

FIG. 33 is a layout view of a TFT array panel for an LCD according to a fourth example of the present invention.

FIG. 34 is a layout view of a TFT array panel for an LCD according to a fifth example of the present invention.

FIG. 35 is a cross-sectional view taken along the line XXXV-XXXV' of FIG. 34.

FIG. 36A is a layout view of a TFT array panel in the first manufacturing step according to the fifth example of the present invention.

FIG. 36B is a cross-sectional view taken along the line XXXVIB-XXXVIB' of FIG. 36A.

FIG. 37A is a layout view of a TFT array panel in a manufacturing step following FIG. 36A.

FIG. 37B is a cross-sectional view taken along the line XXXVIIIB-XXXVIIIB' of FIG. 37A.

FIG. 38A is a layout view of a TFT array panel in a manufacturing step following FIG. 37A.

FIG. 38B is a cross-sectional view taken along the line XXXVIIIIB-XXXVIIIIB' of FIG. 38A.

FIG. 39A is a layout view of a TFT array panel in a manufacturing step following FIG. 38A.

FIG. 39B is a cross-sectional view taken along the line XXIXB-XXIXB' of FIG. 39A.

FIG. 40A is a layout view of a TFT array panel in the fifth manufacturing step according to the fifth example of the present invention.

FIG. 40B is a cross-sectional view taken along the line XXXXIIB-XXXXIIB' of FIG. 40A.

FIG. 41 is a photograph showing a variation of the transmittance percentage depending on the process condition of color filters.

FIGS. 42A and 42B are photographs showing the surfaces of color filters according to whether silicon layer is deposited or not in a method for manufacturing a thin film transistor array panel according to an embodiment of the present invention.

FIG. 43 is a graph showing characteristics of TFT depending on deposition temperature according to an embodiment of the present invention.

FIG. 44 is a layout view of a TFT array panel for an LCD according to a sixth example of the present invention.

FIG. 45 is cross-sectional view taken along the line XXXXV-XXXXV' of FIG. 44.

FIG. 46 is a layout view of a TFT array panel for an LCD according to a seventh example of the present invention.

FIG. 47 is cross-sectional view taken along the line XXXXVII-XXXXVII' of FIG. 46.

#### DETAILED DESCRIPTION OF THE PREFERRED EMBODIMENTS

The present invention now will be described more fully hereinafter with reference to the accompanying drawings, in which preferred embodiments of the invention are shown. This invention may, however, be embodied in many different forms and should not be construed as limited to the embodiments set forth herein. In the drawings, the thickness of layers and regions are exaggerated for clarity. Like numerals refer to like elements throughout. It will be understood that when an element such as a layer, region, or substrate is referred to as being "on" another element, it can be directly on the other element or intervening elements may also be present. In contrast, when an element is referred to as being "directly on" another element, there are no intervening elements present.

Firstly, the method for manufacturing a thin film transistor panel according to the present invention, forms color filters before thin film transistors. A black matrix having an opening portion at pixel under the color filters is formed. Also, an alignment key is formed for inter-layer alignment when forming the color filters, or the black matrix.

Now, a structure of a TFT array panel according to an embodiment of the present invention will be described with reference to the FIGS. 1 to 4.

As shown in FIG. 1, a pluralities of panel areas are formed on an insulating plate 1. For example, as shown in FIG. 1, six panel areas 110, 120, 130, 140, 150 and 160 are formed on a glass plate 10. When the panels are TFT array panels, the panel areas 110, 120, 130, 140, 150 and 160 include display areas 111, 121, 131, 141, 151 and 161 having a

plurality of pixels and peripheral areas **112**, **122**, **132**, **142**, **152** and **162** respectively. TFTs, wires and pixel electrodes are repeatedly arranged in matrix in the display areas **111**, **121**, **131**, **141**, **151** and **161**. Pads that are to be connected to external circuits, and common wires including a common pad, which transmit common signals applied to common electrode opposing to the pixel electrodes from external circuit, and a common signal line for minimizing common signal delay, are provided in the peripheral areas **112**, **122**, **132**, **142**, **152** and **162**.

By the way, a thin film transistor array panel for an LCD is manufactured through several photolithography processes using an etch mask to form thin film patterns having a multi-layered structure. At this time, it is desirable that thin film patterns having a multi-layered structure be correctly aligned. To align thin film patterns correctly, it is desirable that an alignment key made of an opaque material is formed in the outer area **100** of the plate **10**.

FIG. 2 is a layout view of a TFT array panel area shown in FIG. 1 according to an embodiment of the present invention.

As shown in FIG. 2, a plurality of TFTs **3**, a plurality of pixel electrodes **82** electrically connected thereto, a plurality of wires including gate lines **52** and data lines **92**, and a black matrix **22** having opening on the portion corresponding to a plurality of pixels defined by the gate lines **52** and the data lines **92** are formed in the display area surrounded by an imaginary line **1**. At this time, it is desirable that the edge of the black matrix **22** is wide enough by an imaginary line **1** to block the light leakage at the edge of the display area, as shown in FIG. 2. Gate pads **26** and data pads **98** respectively connected to the gate lines **52** and the data lines **92**, and are formed in the peripheral area. Also, a common signal line **25** is formed on the upper circumference outside the display area, and a common pad **27** which is connected to the common signal line **25** and transmits common signal to the common signal line **25** from external circuits is formed in the peripheral area. On the other hand, an alignment key **29** is formed in the outer area outside the peripheral area that is surrounded by an imaginary line **2**.

Here, it is preferable that the alignment keys **29** are located at four corners of the outer area **100**, and the common signal line **25** is formed at the edge circumference of the peripheral areas **112**, **122**, **132**, **142**, **152** and **162** except for one side, where the gate pad **26** is formed to surround the display areas **111**, **121**, **131**, **141**, **151** and **161**.

FIGS. 3 and 4 are an enlarged view of a TFT array panel shown in FIG. 2 according to an embodiment of the present invention. FIG. 3 is a layout view, and FIG. 4 is a cross-sectional view taken along the lines IV-IV' in FIG. 3.

A black matrix **22** having a single-layered structure or a multi-layered structure of conductive material such as aluminum-based material, copper-based material, molybdenum-based material, chromium nitride or molybdenum nitride is formed on a lower insulating substrate **10**. The black matrix **22** has net-shaped openings at the portion corresponding to pixels with a matrix array, and blocks light leakage between the neighboring pixels. The black matrix **22** may have variation structure to block the light incident into a semiconductor layer **70** of thin film transistor, which will be formed. Also, a common signal line **25** is formed of the same layer as the black matrix **22**, and a common pad **27** that is connected to the common signal line **25** and transmits a common signal to the common signal line **25** from external circuits is formed, referring to FIG. 2. In addition, an alignment key **29** (referring to FIG. 2) and a gate pad **26** are formed with the same layer as the black matrix **22**. The

alignment key **29** aligns the inter-layers during the manufacturing process. The gate pad **26** transmits scanning signals from external circuits to a gate wire of **52** and **54**, which will be formed later. Of course, a data pad transmitting image signal to a data line **92** from external circuits may be formed with the same layer as the black matrix **22**, but is not shown in this embodiment.

Here, because the common wire of **25** and **27** is formed in the circumference of the peripheral area, it blocks the light leakage at the circumference outside the display area **111**, **121**, **131**, **141**, **151** and **161**, and it is desirable that it is made of conductive material such as aluminum-based material, copper-based material and silver-based material to prevent common signal delays. Also, the common wire **25** and **27** may include conductive material having good contact properties with indium tin oxide or indium zinc oxide of a pixel wire **112**, **116**, **118**, which will be formed later.

Color filters **31**, **32** and **33** of red, green and blue, the edges of which overlap the black matrix **22**, are formed in the pixels on the lower insulating substrate **10**. Here, the color filters **31**, **32** and **33** may overlap each other on the black matrix **22**. It is desirable that color filters **31**, **32** and **33** are made of material that can go through the process without losing its color channel in the range of manufacturing a thin film transistor at the temperature over 350° C.

An organic insulating layer **40** is then formed to cover the black matrix **22**, the common wire of **25** and **27**, the gate pad **26**, and color filters **31**, **32** and **33**. The organic insulating layer **40** is made of material having a good heat-resistivity in the range of over 300° C. and low dielectric constant below 3.0, such as bisbenzocyclobutene (BCB) and perfluorocyclobutene (PFCB). The organic insulating layer **40** has contact holes **42** and **46**.

A gate wire of metal or conductive material such as aluminum (Al) and aluminum alloy, molybdenum (Mo) or molybdenum-tungsten (MoW) alloy, chromium (Cr), tantalum (Ta), and copper or copper alloy is formed on the organic insulating layer **40**. The gate wire includes a plurality of gate lines (scanning signal lines) **52** extending in the horizontal direction and connected to the gate pad **26** through contact hole **42**, and a plurality of gate electrodes **56** of TFTs that are portions of the gate lines **52**. The gate lines **52** provide storage capacitance along with a pixel electrode **112** that will be described later. A storage wire may be provided if the storage capacitance between the pixel electrode **112** and the gate line **52** is not enough.

The gate wire **52**, and **56** may have a single-layered structure having a low resistivity such as aluminum-based material, copper-based material or silver-based material as well as a multiple-layered structure. Here, because the gate pad **26** transmitting signal from external circuit is formed of a layer different from the gate wire **52** and **56**, the gate wire **52**, and **56** may have a single-layered structure without considering a good contactability with other materials.

A gate insulating layer pattern **60** of silicon-nitride (SiNx) is formed on the organic insulating layer **40** and covers the gate wire **52** and **56**.

A semiconductor layer **70** made of semiconductor such as hydrogenated amorphous silicon is formed in an island shape on the gate insulating layer **60** of the gate electrode **56**.

An ohmic contact layer **85** and **86**, which are divided with respect to the gate electrode **56**, are formed on the semiconductor layer **70**. The ohmic contact layer **85** and **86** may have doped microcrystallized amorphous silicon, silicide of metal or doped microcrystallized amorphous silicon.

A data wire of conductive material having a low resistivity such as aluminum-based material, copper-based material

and silver-based material is formed on the ohmic contact layers **85** and **86**, and the gate insulating layer **60**. The data wire has a plurality of data lines **92** extending in a vertical direction, a plurality of data pads **98** that are connected to one end of the data lines **92** and transmit image signals from an external circuit to the data lines **9**, and a plurality of source electrodes **95** of TFTs, which are connected to the data lines **92** on the portion **85** of the ohmic contact layer. The data wire also has a plurality of drain electrodes **96** formed on the portion **86** of the ohmic contact layer.

The data wire parts **92**, **95**, **96**, and **98** may have a single-layered structure made of conductive material having a low resistivity such as the gate wire **52** and **56**, as well as a multiple-layered structure. When the data wire has a multiple-layered structure, it is preferable that one layer is made of a material having a low resistivity and another is made of a material having good contacting properties with other materials. In case of forming the data pad **98** of same layer as the gate pad **26**, the data wire of **92**, **95**, **96** and **98** may have a single-layered structure without considering contracting properties with other materials.

A passivation layer **100** of an insulating material such as SiNx and organic insulator of acrylic-based material is formed on the data wire parts **92**, **95**, **96**, and **98** and the semiconductor layer **70** that is not covered by the data wire parts **62**, **65**, **66**, and **68**.

The passivation layer **100** has contact holes **102** and **108** respectively exposing the drain electrode **96** and the data pad **98**, and also has (along with the gate insulating layer **60**) another contact hole **106** exposing the gate pad **26**.

A pixel electrode **112**, which receives an image signal and generates an electric field with a common electrode of an upper panel, is formed on the passivation layer **100** of the pixel. The pixel electrode **112** is connected to the drain electrode **96** both physically and electrically through the contact hole **102**, and receives the image signal from the drain electrode **96**. Even though the aperture ratio is increased when the pixel electrode **112** overlaps the gate lines **52** or the adjacent the data lines **92**, these lines **52** and **92** are not required to overlap the pixel electrode **112**. A redundant gate pad **116** and a redundant data pad **118**, respectively connected to the gate pad **26** and to the data pad **98** through the contact holes **106** and **108**, are formed on the passivation layer **100**. Here, the pixel electrode **112**, and the gate pad **116** and the data pad **118** are made of transparent conductive material such as indium tin oxide (ITO) and indium zinc oxide (IZO). These redundant pads **116** and **118** are optional as they protect the pads **26** and **98** and supplement the adhesiveness between an external circuit and the pads **26** and **98**.

In this embodiment, transparent material is taken as an example of ITO or IZO, but an opaque-conductive material may be used in a reflective type LCD.

In the thin film transistor for an LCD according to the present invention, because the gate insulating layer **60** and the passivation layer **100** having low dielectric constant are between the data line **92** and the pixel electrode **112**, the coupling capacitance may be minimized therebetween. Accordingly, the characteristics of the liquid crystal display is improved, as well as aperture ratio is increased, because it is not necessary to grant the interval between the data line **92** and the pixel electrode **112**.

A manufacturing method of a thin film transistor array panel according to a first embodiment of the present invention will now be described with reference to the FIGS. **5A** to **11B** and FIGS. **1** to **4**.

At first, as shown in FIGS. **5A** and **5B**, a conductive layer is deposited and patterned by dry or wet etching through a photolithography process to form a black matrix **22** on a transparent insulating substrate **10**.

Here, a common wire including a common signal line **25** and a common pad **27**, and a gate pad **26** may formed at the edge circumference of the peripheral areas **112**, **122**, **132**, **142**, **152** and **162** (referring to FIG. **1**) of the substrate **10**, and an alignment key **29** is formed at the outer area **100** (referring to FIG. **1**).

If the alignment key **29** is formed when forming the black matrix **22**, a plurality of thin films including a gate wire **52**, **56** and a data wire **92**, **95** and **96**, which will be formed later, may be correctly aligned.

Here, the conductive material may include a material having a low resistivity such as aluminum-based material, copper-based material, and silver-based material, another material having good contact properties such as chromium, molybdenum and titanium, or another material having a low reflective ratio such as chromium nitride and molybdenum nitride.

Of course, a data pad may be also formed at this time, and many kinds of alignment keys to align color filters, which will be formed later and cut away from the substrate **10** after completing the thin film transistor array panel, and to align a sealing material enclosing liquid crystal material injected between two panels of the liquid crystal display.

Next, red, green and blue resins having photosensitive properties are sequentially deposited and patterned by a photolithography process using a mask to form red, green and blue color filters **31**, **32** and **33**. At this time, it is desirable that the resins have heat-resistance properties, so that the color characteristics are maintained in the range of over 350° C. To form color filters **31**, **32** and **33**, three masks are usually used, but one mask may be used by shifting the mask for each color filter to reduce manufacturing costs. Also, a laser transcription, screen-printing, or offset printing may be used without using a mask to reduce manufacturing costs. At this time, as shown in drawings, it is desirable that the edges of color filters **31**, **32** and **33** overlap the black matrix **22**.

At this time, as shown in FIG. **6C**, a shadow mask **500** is used to prevent the photosensitive material from covering the alignment key **29** when forming the color filters **31**, **32** and **33**.

On the other hand, if the alignment key **29** is not formed when forming the black matrix **22**, a plurality of alignment keys **39** made of photosensitive material for color filters may be formed, as shown in FIG. **6C**.

Next, as shown in FIGS. **7A** and **7B**, an organic insulating layer **40** made of an organic material having heat-resistivity over 350° C. and good planarization properties such as bisbenzocyclobutene (BCB) and perfluorocyclobutene (PFCB) is deposited on the substrate **10** and patterned to form contact holes **42** and **46** exposing the gate pad **26** by dry etching through photolithography process. At this time, contact holes exposing the common wire of **25** and **27** may be formed, they may be formed through only a photolithography process without a dry etching step if the organic insulating layer **40** is made of photosensitive material. Of course, if the gate pad and the common wire of **25** and **27** are not formed under the organic insulating layer **40**, it is not necessary that the organic insulating layer **40** be patterned, and when the data pad is formed on the same layer as black matrix **22**, a contact hole exposing the data pad needs to be formed.

Next, as shown in FIGS. 8A and 8B, a layer of conductive material having a low resistivity such as aluminum or aluminum alloy, copper or copper alloy, and silver-based material is deposited on a substrate 10 by such methods as sputtering, and patterned to form a gate wire including a gate line 52 connected to the gate pad 26 through contact hole 42, and a gate electrode 56 by wet or dry etching through a photolithography process. At this time, the conductive material for the gate wire 52 and 56 must not be deposited on the portion where the alignment key 29 or 39 are formed to use the alignment key 29 or 39 for correctly aligning a mask used in photolithography process, when forming the gate wire of 52 and 56. To achieve this object, the shadow mask 500 as shown in FIG. 6C is used to hide the alignment key 29 or 39 before depositing the conductive material for the gate wire of 52 and 56. Then, the mask for forming the gate wire 52 and 56 may be correctly aligned by using the alignment key 29 or 39. At this time, as shown FIGS. 8A and 8B, it is desirable that the gate wire 52 and 56 is located in the horizontal portion of the black matrix 22.

On the other hand, if the shadow mask 500 is not used, the conductive material for the gate wire is deposited and patterned to expose the alignment key 29 or 39 in the outer area 100 (referring to FIG. 1), and then the gate wire 52 and 56 may be formed by patterning the conductive material for the gate wire by aligning the mask through the alignment key 29 or 39. Also, the organic insulating layer 40 is patterned to expose the alignment key 29 or 39 in the outer area 100 (referring to FIG. 1), and then the step due to the alignment key 29 or 39 are formed after depositing the conductive material for the gate wire. Next, the position data of the steps may be obtained through laser, and the gate wire 52 and 56 may be formed by aligning the mask through the position data of the steps. Also, the conductive material for the gate wire is deposited, then the position data is obtained by irradiating laser under the substrate 10, and the gate wire 52 and 56 may be formed by aligning the mask according to the position data of the alignment key 29 or 39.

Here, as above described, though a pixel wire 112, 116 and 118 is made of indium tin oxide, because the gate pad 26 is formed of the layer different from the gate wire of 52 and 56, the gate wire of 52 and 56 may have a single-layered structure made-of conductive material having a low resistivity such as aluminum and aluminum alloy. Accordingly, the manufacturing process may be more simplified than when the gate wire of 52 and 56 has multi-layered structure, because diverse etching conditions do not have to be considered. Of course, when forming a gate pad with of same layer as the gate wire of 52 and 56, it is desirable that the gate wire of 52 and 56 has a double-layered structure including one conductive layer having a low resistivity and the other conductive layer having good contact characteristics.

Next, as shown in FIGS. 9A and 9B, a gate insulating layer 60, a amorphous silicon semiconductor layer 70, and a doped amorphous silicon ohmic contact layer 80 are sequentially layered. Then, the semiconductor layer 70 and ohmic contact layer 80, which are both island shaped, are formed on top of the gate electrode 56 and the opposing gate insulating layer 60 using a mask patterning process.

Then, as shown in FIGS. 10A and 10B, a conductor layer such as chromium, molybdenum, molybdenum alloy, titanium or tantalum is deposited by such methods as sputtering and patterned through a photolithography process using a mask to form a data wire including a data line 92 intersecting the gate line 52, a source electrode 95 connected to the data line 92 and extended over the gate electrode 56, a drain

electrode 96 separated from the source electrode 95 and opposite the source electrode 95 with respect to the gate electrode 56, and a data pad 98 connected to the end of the data line 92.

Then, the ohmic contact layer 80 is etched by using the data wires 92, 95, 96, and 98 as a mask and a plasma dry etch to divide the ohmic contact layer 80 with the center of the gate electrode 56, and to expose the central portion of the amorphous silicon layer 70 between the ohmic contact layers 85 and 86. Oxygen plasma may be used to stabilize the surface of the amorphous silicon layer 70.

After forming data wire parts 92, 95, 96, and 98 by the above steps, a passivation layer 100 is formed by depositing an inorganic insulator such as silicon-nitride (SiNx), as shown in FIGS. 11A and 11B. It is then patterned to have contact holes 106, 102, and 108 respectively exposing the gate pad 26, the drain electrode 96, and the data pad 98 formed by etching the passivation layer 100 and the gate insulating layer 60. At this time, the contact holes exposing the common wire 25 and 27 may be formed.

Next, as shown in FIGS. 3 to 4, an ITO layer is deposited and etched by photolithography using a mask to form a pixel electrode 112, a redundant gate pad 116 and a redundant data pad 118 connected to the drain electrode 96, the gate pad 26 and the data pad 98 through the contact holes 102, 106 and 108, respectively.

On the other hand, a common electrode made of ITO, IZO or silver alloy is formed on an upper insulating substrate (not shown) opposing the lower substrate 10.

In the manufacturing method according to the embodiment of the present invention, by forming the alignment key 29 or 39 when forming the black matrix 22 or the color filters 31, 32, 33, the thin films including the gate wire and data wire, which will be formed later, may be correctly aligned. Furthermore, by forming the color filters 31, 32 and 33, and the black matrix 22 along with the thin film transistor on the lower substrate 10, an increased aperture ratio can be obtained, because it is not necessary to consider the alignment between the lower substrate.

Furthermore, by forming the color filters 31, 32, 33 of low cost before forming the thin film transistor of high cost, quality problems generated during the manufacturing process of the color filters do not affect the final process yield, which accordingly may minimize manufacturing costs. Also, because the color filters and the thin film transistor are formed through different manufacturing process systems, the process efficiency may be maximized. That is to say, after completing the substrate having color filters covered by the organic insulating layer 40 through an outside order, and the thin film transistor array panel may be manufactured through photolithography process using five masks in an additional manufacturing process system.

Furthermore, by forming the wire 52 and 92 of aluminum, aluminum alloy, silver or silver alloy, the characteristics of display device may be improved in large scale LCDs.

Furthermore, by only forming the common electrode on the upper substrate, the thickness of the upper substrate may be minimized, and because there is no restriction for material of the upper substrate, manufacturing cost may be minimized. The thin film transistor array panel according to the present invention is easily adapted to an LCD of patterned vertical alignment type (PVA) having a common electrode with a plurality of opening portions.

In the first example, the thin film transistor array panel is manufactured by a photolithography process using five photomasks after forming the organic insulating layer 40. However, a thin film transistor array panel may be manu-

13

factured by a photolithography process using four photo-masks. This will be described with reference to FIGS. 12 to 14. Here, a gate pad is formed of the same layer as a gate wire.

FIG. 12 is a layout view of a thin film transistor array panel for a liquid crystal display according to a second example of the present invention, and FIGS. 13 and 14 are the cross-sectional views taken along lines XIII–XIII' and XIV–XIV' of FIG. 12.

Firstly, a black matrix 22 and color filters 31, 32 and 33 are formed, and an organic insulating layer 40 covering them is formed on a lower insulating substrate 10, like the first example.

Gate wires including a gate line 52, a gate pad 54 and a gate electrode 56, like the first example, are formed on an organic insulating layer 40. Also, the gate wires include a storage electrode 58 which is formed parallel with the gate line 52 and receives a voltage such as a common voltage applied to a common electrode (not shown) on an upper panel of the liquid crystal display. The storage electrode 58 provides storage capacitance along with a conductor pattern 94 connected to a pixel electrode 112 that will be described later. The liquid crystal capacitor includes the pixel electrode 112 and the common electrode. The storage electrode 58 may not be necessary if the storage capacitance between the pixel electrode 112 and the gate line 52 is sufficient.

Gate insulating layers 60 of silicon-nitride (SiNx) are formed on the organic insulating layer 40, and covers the gate wire parts 52, 54, 56, and 58.

Semiconductor patterns 72 and 78 (made of semiconductor such as hydrogenated amorphous silicon) are formed on the gate insulating layer 60. Ohmic contact layer patterns 85, 86, and 88 (made of such materials as doped amorphous silicon heavily doped with impurities like phosphorus) are formed on the semiconductor patterns 72 and 78.

A data wire made of conductive materials such as Mo or Mo alloy, Cr, Ti and Ta is formed on the ohmic contact layer patterns 85, 86, and 88. The data wire has a data line part including a data line 92 extending in the vertical direction on FIG. 12, a data pad 98 connected to an end of data line 92 and transmitting image signals from an external circuit to the data line 92 and a source electrode 95 of a thin film transistor that is connected to the data line 92. The data wire also includes a drain electrode 96 of the thin film transistor on the other side of the gate electrode 56 or the channel part C of a thin film transistor and is separated from the data line parts 92, 94, 95, and conductor pattern 94 used for storage capacitance located on the storage electrode 58. When the storage electrode 58 is not provided, neither is the conductor pattern 94.

The data wire parts 92, 94, 95, 96, and 98 may have a multiple-layered structure. Of course, when the data wire has a double-layered structure, it is preferable that one layer is made of a material such as aluminum or aluminum alloy and another layer is made of a material such as Mo or Mo alloy, Cr, Ti and Ta.

The ohmic contact layer patterns 85, 86, and 88 reduce the contact resistance between the semiconductor patterns 72 and 78 and the corresponding data wire parts 92, 94, 95, 96, and 98, and have the same layout as the data wire parts 92, 94, 95, 96, and 98. In other words, a first ohmic contact layer portion 85 under the data line part has the same shape as the data line parts 92, 98, and 95, a second ohmic contact layer portion 86 under the drain electrode part has the same shape as the drain electrode 96, and a third ohmic contact layer portion 88 under the conductor pattern 94 has the same shape as the conductor pattern 94 for the storage capacitor.

14

The semiconductor patterns 72 and 78 except for the channel part C of the thin film transistor have the same layout as the corresponding data wire parts 92, 94, 95, 96, and 98 and the corresponding ohmic contact layer patterns 85, 86, and 88. Or, more concretely, the semiconductor portion 78, the conductor pattern 94, and the third ohmic contact layer portion 88 all have the same shape, but the semiconductor portion 72 has a shape different from the data wire and the ohmic contact layer pattern. In other words, the data line parts 92, 98, and 95, especially the source electrode 95 and the drain electrode 96, are separated from each other by the channel part C of the thin film transistor and the portions 85 and 86 of the ohmic contact layer pattern thereunder are also separated from each other, but the semiconductor portion 72 is not divided into two pieces so that it traverses the channel of a thin film transistor.

A passivation layer 100 made of nitride silicon is formed on the data wire parts 92, 94, 95, 96, and 98.

The passivation layer 100 has contact holes 102, 106, 108, and 104 respectively exposing the drain electrode 96, the gate pad 54, the data pad 98, and the conductor pattern 94 provided for storage capacitance.

Pixel electrodes 112 that receive an image signal and generate an electric field with a common electrode of an upper panel are formed on the passivation layer. The pixel electrode 112 is made of a transparent conductive material such as IZO and ITO. The pixel electrode 112 is connected to the drain electrode 96 both physically and electrically through the contact hole 102, and receives the image signal from the drain electrode. Even though the aperture ratio is increased when the pixel electrode 112 overlaps the gate lines 52 or the adjacent the data lines 92, these lines are not required to overlap the pixel electrode. The pixel electrode 112 is connected to the conductor pattern 94 for storage capacitance through the contact hole 104 and transmits an image signal to the conductor pattern 94.

A redundant gate pad 116 and a redundant data pad 118 respectively connected to the gate pad 54 and the data pad 98 through the contact holes 106 and 108 are formed on the gate pad 54 and the data pad 98. These redundant pads 116 and 118 are optional as they protect the pads 54 and 98 and supplement the adhesiveness between an external circuit and the pads 54 and 98.

A method for manufacturing a thin film transistor array panel according to an embodiment of the present invention will now be described with reference to the FIGS. 15A to 22C and FIGS. 12 to 14.

At first, a black matrix 22, color filters 31, 32 and 33, and an organic insulating layer 40 are sequentially formed on an insulating substrate 10, like the first embodiment. At this time, an alignment key 29 or 39 (referring to FIGS. 5C or 6C) is formed, like the first example.

Next, as shown in FIGS. 16A to 16C, a conductive layer having a low resistivity such as aluminum or aluminum alloy is deposited and patterned to form gate wire parts including a gate line 52, a gate electrode 56, a gate pad 54, and a storage electrode 58 by dry or wet etching through a photolithography process using the first mask. Also, at this time, various methods may be used to expose the alignment keys, or the position data of the alignment key may be obtained, to align the first mask for forming a gate line 52, a gate electrode 56, a gate pad 54, and a storage electrode 58.

Next, as shown in FIGS. 17A and 17B, a gate insulating layer 60, a semiconductor layer 70, and an ohmic contact layer 80 are sequentially deposited to thicknesses of 1,500 Å to 5,000 Å, 500 Å to 2,000 Å, and 300 Å to 600 Å, respectively, by such methods as chemical vapor deposition



(CVD). Then, a conductor layer **90**, such as a metal, is deposited to a thickness of 1,500 Å to 3,000 Å by such methods as sputtering and a photoresist layer **130** having a thickness of 1 μm to 2 μm is coated on the conductive layer **90**. Thereafter, the photoresist layer **130** is exposed to light through a second mask and developed to form photoresist patterns **132** and **134** as shown in FIGS. **18B** and **18C**. At this time, the first portion **134** of the photoresist pattern located between a source electrode **95** and a drain electrode **96**, i.e., a thin film transistor channel part C as shown in FIG. **18C**, is thinner than the second portion **132** of photoresist pattern located over the data wire portion A where a data wire parts **92**, **94**, **95**, **96**, and **98** will be formed. Additionally, the third portion, or the remaining portion of the photoresist pattern located at portion B, is thinner than the first portion. The third portion may have a thickness that varies according to the etching method. For example, the third portion has substantially zero thickness when using a wet etch, but the third portion may have a non-zero thickness when using a dry etch. At this time, the thickness ratio between the first portion **134** and the second portion **132** depends on the etch conditions which will be described later. However, it is preferable that the thickness of the first portion **134** is equal to or less than half of that of the second portion **132**, or for example, less than 4,000 Å.

There are many methods to change the thickness of the photoresist layer according to position, and it is possible to control the amount of incident light of a portion by forming a pattern such as a slit or a lattice, or by providing a partly-transparent layer on the mask. Such methods are fully described in co-pending application Ser. No. 09/417,045, filed Oct. 12, 1999, and entitled Method For Manufacturing A Thin Film Transistor Array Panel For a Liquid Crystal Display and A Photolithography Method For Fabricating Thin Films, assigned to the same assignee as the present application, the entirety of which is hereby incorporated by reference.

At this time, it is desirable that the size of the slit and the opaque portion between the slits are smaller than the resolution of the exposure device. When a partly-transparent layer is used, to reduce the amount of exposing light, a mask including films having different transmittances, or having a various thickness may be used.

When the photoresist layer is exposed to light through this mask, the polymers of the photoresist layer are disintegrated by the light. The exposure step is finished when the polymers of a portion, which is directly exposed to the light, are completely disintegrated. However, the polymers of the photoresist layer portion, which are exposed through the slit pattern, are not completely disintegrated because the amount of incident light is less than that of the directly exposed portion. The polymers of the photoresist layer portion, which are not exposed to light by the blocking layer, are hardly disintegrated. After developing the photoresist layers, the photoresist layer portion, which is hardly disintegrated, almost remains, and a thinner portion is left under the portion, exposed to a lesser amount of light than the portion receiving a full exposure. However, if the exposure time is too long, all the polymers of the photoresist layer are disintegrated. Therefore, such an over-exposure should be avoided.

The thinner portion **134** may be formed by forming a photoresist layer made of photosensitive and reflowable material, exposing the photoresist layer to light through a mask having respectively substantially transparent portions and substantially opaque portions to form a photoresist pattern having portions of zero and nonzero thicknesses,

and reflowing the photoresist to flow into the zero thickness portions to form a new photoresist pattern.

Referring back to FIG. **18C**, the photoresist pattern **134** and the layers thereunder including the conductor layer **90**, the ohmic contact layer **80**, and the semiconductor layer **70** are then subject to an etching process. When this is done, a data wire and the underlying layers at the data wire part A may be left, as well as only the semiconductor layer on the channel part C. In addition, three layers **90**, **80**, and **70** in the remaining part B are removed from the gate insulating layer **60**.

As shown in FIGS. **19A** and **19B**, the ohmic contact layer **80** of the part B is exposed by removing the conductor layer **90** thereon. At this time, both wet and dry etch can be used, and it is preferable that the etch is performed under a condition such that the conductor layer **90** is etched but the photoresist layers **132** and **134** are not etched. However, since a dry etching method may have a difficulty to achieve this condition, the etching process may be performed under a condition that the photoresist patterns **132** and **134** is also etched. In this case, the first portion **134** may be made thicker than in the wet etch case so that the conductor layer **90** is not exposed.

If the conductor layer **90** is made of Mo or MoW alloy, Al or Al alloy, or Ta, both dry or wet etch methods can be used. However, if the conductor layer **90** is made of Cr, a wet etch is better because Cr is not easily removed by dry etch.  $\text{CeNH}_3\text{O}_3$  is available as a wet etchant for etching a Cr conductor layer **90**. The mixed gas system systems of  $\text{CF}_4$  and HCl or  $\text{CF}_4$  and  $\text{O}_2$  is available for dry etching a Mo or MoW conductor layer **90**, and in this case, the etch rate of the latter system on the photoresist layer is similar to that of the conductor layer **90**.

Referring to FIGS. **19A** and **19B**, as a result, only the portions of the conductor **94** and **97** under the photoresist layers **132** and **134** at the channel part C and the data wire part B for source/drain electrodes and a storage capacitor are left, and the remaining portion of the conductor layer **90** at part B is wholly removed to expose the ohmic contact layer **80** thereunder. At this time, the conductor patterns **97** and **94** have the same layout as the data wire parts **92**, **94**, **95**, **96**, and **98** except that the source electrode **95** and the drain electrode **96** are connected to each other. When a dry etch is used, the photoresist layers **132** and **134** are also etched to a certain thickness.

Next, the exposed portions of the ohmic conductor layer **80** at part B, and the semiconductor layer **70** thereunder of FIGS. **20A** and **20B** are removed by dry etching along with first portion **134** of the photoresist layer. The etch condition may be such that the photoresist patterns **132** and **134**, the ohmic contact layer **80** and the semiconductor layer **70** are all etched (the semiconductor layer and the ohmic contact layer have almost the same etch rate), but the gate insulating layer **60** must be not etched. It is preferable that the etch rates of the photoresist patterns **132** and **134** and the semiconductor layer **80** are almost the same. This occurs, for example, with the mixed gas systems of  $\text{SF}_6$  and HCl or  $\text{SF}_6$  and  $\text{O}_2$ . At this time, if the etch rates of the photoresist patterns **132** and **134**, the semiconductor layer **70** are almost the same, the thickness of the first portion **134** is equal to or less than that of the sum of the semiconductor layer **70**, and the ohmic contact layer **80**. Then, as shown in FIGS. **20A** and **20B**, the conductor pattern **97** is exposed by removing the first portion **134** of the channel part C, and the gate insulating layer **60** are exposed by removing the ohmic contact layer **80**, and the semiconductor layer **70** of the part B as shown in FIG. **20B**. At the same time, the thickness of



the second portion **132** over the data wire part A is reduced by etching. Furthermore, the completed semiconductor patterns **72** and **78** are obtained at this step. The reference numerals **86** and **88** respectively represent the ohmic contact layer pattern under the conductor patterns **97** and **94** for the source/drain the electrode and the storage capacitor.

The remaining photoresist layer on the conductor pattern **97** is then removed by ashing or plasma etching.

Next, as shown in FIGS. **21A** and **21B**, the conductor pattern **97** for source/drain electrodes at the channel part C and the ohmic contact layer pattern **87** for source/drain electrodes of FIG. **20B** are removed by etching. At this time, it is possible either to etch both the conductor pattern **97** and the ohmic contact layer **87** by a dry etching method, or to etch the conductor pattern **97** by a wet etching method and the ohmic contact layer **87** by a dry etching method. It is preferable in the former case that etch conditions having a large etch selectivity between the conductor pattern **97** and the ohmic contact layer pattern **87** are employed. This is because if the etch selectivity is not large enough, it is hard to detect the end point of the etch and to control the thickness of the semiconductor pattern **72** around the channel part C. This can be achieved by using a mixed gas system of  $\text{SF}_6$  and  $\text{O}_2$ , for example. In the latter case of doing the wet etch and the dry etch sequentially, the lateral sides of the conductor pattern **97** subject to wet etch are also etched although those of the ohmic contact layer pattern **87**, which is dry etched, are hardly etched at all. Thereby, the profile of these two patterns **97** and **87** makes a stepped shape. The mixed gas systems of  $\text{CF}_4$  and  $\text{O}_2$ , or  $\text{CF}_4$  and  $\text{HCl}$  are examples of an etch gas system for etching the ohmic contact layer pattern **87** and the semiconductor pattern **72**. The semiconductor pattern **72** may also be formed to have a uniform thickness by etching with the mixed gas system of  $\text{CF}_4$  and  $\text{O}_2$ . At this time, as shown in FIG. **21B**, the thickness of the semiconductor pattern **72** may be reduced and the second portion **132** of the photoresist pattern is also etched to a certain thickness. The etch conditions may also be set not to etch the gate insulating layer **60**, and it is preferable to make the photoresist pattern thick enough not to expose the data wire parts **92**, **94**, **95**, **96**, and **98**.

As a result, the source electrode **95** and the drain electrode **66** are divided, and data wire parts **92**, **94**, **95**, **96**, and **98** and the underlying contact layer pattern **85**, **86**, and **88** are completed.

Next, the remaining second portion **132** of the photoresist layer on the data wire (Region A of FIG. **18C**) is removed. However, this removal of the second portion **132** may be performed after the step of removing the conductor pattern **97** for source/drain electrodes on the channel part C of FIG. **20B** and before the step of removing the ohmic contact layer pattern **87** under the conductor pattern **97**.

In summary, this process can be done by using both wet etching and dry etching in turn, or by using only dry etching.

In the former case, the conductor layer of the part B is first removed by wet etching, and then the ohmic contact layer and the semiconductor layer thereunder are removed by dry etching. At this time, the photoresist layer of the part C is consumed to a certain thickness, and the part C may or may not have any residual photoresist left, which substantially depends on the initial thickness of the photoresist layer of the part C. When the part C has residual photoresist left, this residual photoresist is removed by ashing. Finally, the conductor layer of the part C is wet etched to separate the source electrode and the drain electrode, and the ohmic contact layer of the part C is removed by using dry etching.

In the latter case, the conductor layer, the ohmic contact layer, and the semiconductor layer of the part B are removed by dry etching. As in the former case, the part C may or may not have residual photoresist left, and residual photoresist is removed by ashing when part C has any residual photoresist. Finally, the conductor layer of the part C is dry etched to separate the source and the drain electrodes, and the ohmic contact layer of the part C is removed by using dry etching.

Also, if the data wire is etched, the semiconductor pattern, the contact layer pattern, and the data wire may be completed in the same step at once. That is to say, it is desirable that the photoresist pattern **134** and the contact layer **80** thereunder of the part C are dry etched, and the portion of the photoresist pattern **132** of the part A is dry etched during the dry etching of the conductor layer, the ohmic contact layer, and the semiconductor layer of the part B.

Since the latter process uses only one type of etching method, it is simpler, although it is harder to achieve proper etching conditions. On the other hand, the former process has the advantage of easily achieving proper etching condition, although it is more complicated.

After forming data wire parts **92**, **94**, **95**, **96**, and **98** by the above steps, a passivation layer **100** is formed by such methods as chemical vapor deposition (CVD), as shown in FIGS. **22A** and **22B**. At this time, it is also preferable that the passivation layer **100** made of inorganic material such as silicon-nitride, or organic material is deposited, or is coated to a thickness of over 3,000 Å.

Next, the passivation layer **100** is patterned along the gate insulating layer **60** through photolithography processes using a mask to form contact holes **102**, **106**, **108** and **104** exposing respectively the drain electrode **96**, the gate pad **54**, the data pad **98**, and the conductor pattern **94** for the storage capacitor, as shown in FIGS. **22A** to **22C**.

Next, as shown in FIGS. **12** to **14**, an ITO layer is deposited having a thickness of 400 Å to 500 Å, and etched by using a mask to form a pixel electrode **112** connected to the drain electrode **96** and the conductor pattern **94**, a redundant gate pad **116** connected to the gate pad **54**, and a redundant data pad **118** connected to the data pad **98**.

In the second embodiment having the same effects as that of the first embodiment, by forming the data wire parts **92**, **94**, **95**, **96**, and **98**, the ohmic contact layer pattern **85**, **86**, and **88**, and the semiconductor patterns **72** and **78** through one photolithography process, the manufacturing method of the thin film transistor array panel may be also simplified.

Secondly, in another method for manufacturing thin film transistor panels according to the present invention, color filters are formed before forming a thin film transistor, and a data line is used as a black matrix by forming the data line under color filters to obtain a high aperture ratio, an improved process yield and a low parasitic capacitance at the same time. Also, contact holes are formed along with a semiconductor pattern by using a photoresist pattern having diverse thickness depending on positions as an etch mask to simplify a manufacturing process.

FIG. **23** is a layout view of a TFT array panel for an LCD according to the third embodiment of the present invention, and FIG. **24** is cross-sectional view taken along the line XXIV-XXIV' of the FIG. **23**. Here, a lower and an upper insulating substrates **101** and **201** are together shown in FIG. **24**.

Data wires comprising a lower layer **901** including aluminum, aluminum alloy, copper or copper alloy, and an upper layer **902** of chromium, molybdenum, molybdenum alloy, chromium nitride or molybdenum nitride is formed on a lower insulating substrate **10**. Data wire parts including a

data line **92** extending in the vertical direction on FIG. **23**, a data pad **98** connected to an end of data line **92** and transmitting image signals from an external circuit to the data line **92** and a light blocking layer **91** that blocks light reaching a semiconductor layer **70** of thin film transistor from the bottom of the substrate **10**, and is connected to the data line **92**. Here, the light blocking layer **91** may be used as a black matrix blocking the leakage light, and may be separated from the data line **92**. On the other hand, a vertical portion **99** of the black matrix that blocks light leakage at the edge of the display area is formed of the same layer as the data wire **91**, **92** and **98**.

Here, the data wire parts **91**, **92**, and **98** has a double-layered structure, but may have a single-layered structure including a conductive material such as aluminum, aluminum alloy, copper, copper alloy, molybdenum, molybdenum tungsten alloy, chromium, tantalum. Also, when considering a pixel wire **111**, **112**, **113** made of indium tin oxide, the data wire parts **91**, **92** and **98** includes the lower layer **901** having a low resistivity such as copper, aluminum and aluminum alloy, and the upper layer **902** having good contacting properties such as chromium, but it is preferable the data wire **91**, **92** and **98** may have a single-layered structure of aluminum or aluminum alloy in case of forming the pixel wire of indium zinc oxide.

Color filters **31**, **32** and **33** of red, green and blue, the edges of which overlap the data wire **91** and **92**, are formed in the pixels on the lower insulating substrate **10**. Here, the color filters **31**, **32** and **33** may be overlapped to each other on the data wire **91** and **92**, and it is desirable that color filters **31**, **32** and **33** are made of material that maintains the color property withstanding the temperature range over 350° C. of manufacturing process of thin film transistor.

An organic insulating layer **40** covering the data wire **91**, **92** and **98**, and color filters **31**, **32** and **33**, and made of material having a good heat-resistivity in the range of over 300° C. and low dielectric constant below 3.0 such as bisbenzocyclobutene (BCB) and perfluorocyclobutene (PFCB) is formed.

A gate wire of metal or conductive material such as aluminum (Al) and aluminum alloy, molybdenum (Mo) or molybdenum-tungsten (MoW) alloy, chromium (Cr), tantalum (Ta), and copper or copper alloy is formed on the organic insulating layer **40**. The gate wire includes a plurality of gate lines (scanning signal lines) **52** extending in the horizontal direction, a gate pad **54** to transmits scanning signal to a gate line **52** from external circuits, and a plurality of gate electrodes **56** of TFTs that are portions of the gate lines **52**. The gate lines **52** provides storage capacitance along with a pixel electrode **112** that will be described later. A storage wire may be provided if the storage capacitance between the pixel electrode **112** and the gate line **52** is not enough. On the other hand, a horizontal portion **59** of the block matrix to block light leakage at the edge of the display area is formed on the same layer as the gate wire **52**, **54** and **56**.

The gate wire **52**, **54** and **56** may have a single-layered structure having a low resistivity such as aluminum-based material, copper-based material or silver-based material as well as a multiple-layered structure. When the gate wire parts **52**, **54** and **56** form a multiple-layered structure, it is preferable that one layer is made of a material having a low resistivity and another layer is made of a material having good contacting properties with other materials. Double layers of Cr/Al (or Al alloy) and Cu/Cr are examples of such. Also, to improve contacting properties, an additional layer of chromium nitride or molybdenum nitride may be added.

As shown in FIG. **24**, the gate wire **52**, **54** and **56** includes a low layer **501** of chromium and an upper layer **502** of Al—Nd.

A gate insulating layer pattern **60** of silicon-nitride (SiNx) is formed on the organic insulating layer **40** and covers the gate wire **52**, **54** and **56**.

A semiconductor layer **70** made of semiconductor such as hydrogenated amorphous silicon is formed in an island shape on the gate insulating layer **60** of the gate electrode **56**.

An ohmic contact layer of **85** and **86**, which is divided with respect to the gate electrode **56**, is formed on the semiconductor layer **70**. The ohmic contact layer of **85** and **88** may have doped microcrystallized amorphous silicon, silicide of metal or doped microcrystallized amorphous silicon.

A source ITO electrode **111** and a drain ITO electrode **113** made of indium tin oxide are formed on the ohmic contact layer patterns **85** and **86**. The source ITO electrode **111** is connected to the data line **92** through contact hole **61** of the organic insulating layer **40** and the gate insulating layer **60**, and the drain ITO electrode **113** is connected to a pixel electrode that receive an image signal from the thin film transistor and generate an electric field with a common electrode of an upper panel. The pixel electrode **112** is connected to the drain ITO electrode **113** both physically and electrically, and receives the image signal from the drain ITO electrode.

A redundant gate pad **114** and a redundant data pad **118** respectively connected to the gate pad **54** and the data pad **98** through the contact holes **64** and **68** are formed on the gate pad **54** and the data pad **98**. Here, the redundant gate pad **114** is directly in contact with the lower layer **501** of chromium of the gate pad **54**, and the redundant data pad **118** is directly in contact with the upper layer **902** of chromium of the data pad **98**. In case of including the gate pad **54** and the data pad **98** having an additional layer of chromium nitride of molybdenum nitride, it is desirable that the redundant gate pad **114** and the redundant data pad **118** is respectively in contact with the additional layer of chromium nitride of molybdenum nitride. These redundant pads **114** and **118** are optional as they protect the pads **54** and **98** from corrosion due to external air and supplement the adhesiveness between an external circuit and the pads **54** and **98**. Even though the aperture ratio is increased when the pixel electrode **112** overlaps the gate lines **52** or the adjacent data lines **98**, these lines are not necessarily required to overlap the pixel electrode.

Here, the ohmic contact layer of **85** and **86** reduces the contact resistance between the semiconductor layer **70** and the ITO source and drain electrodes **111** and **113**, and may include doped microcrystallized amorphous silicon, silicide of metal such as chromium, molybdenum and nickel. Metal for silicide may be remained on the ohmic contact layer of **85** and **86**.

A passivation layer **100** to protect the thin film transistor is formed on the source and the drain ITO electrodes **111** and **113**, and a colored organic layer **130** including photosensitive resist having good absorption properties for light is formed thereon. The colored organic layer **130** blocks the light incident to the semiconductor layer **70** of the thin film transistor, and may be used as a spacer that maintains the interval between the lower substrate **10** and the upper substrate **200** by controlling the height of the colored organic layer **130**. The colored organic layer **130** and the passivation layer **100** may block the light leakage at the neighborhood of the gate wire and the data wire by forming the colored

organic layer 130 and the passivation layer 100 following the shapes of the gate line 52 and the data line 92.

On the other hand, in an upper panel 201, a common electrode 210 which generate an electric field with the pixel electrode 112 of the lower panel 101, and is made of transparent material such as ITO and IZO is formed on an upper substrate 200.

Here, the organic layer 130 replaces a spacer maintaining the uniform interval between the upper substrate 200 and the lower substrate 10.

In the third embodiment according to the present invention, by forming the vertical and the horizontal portions 59 and 99 of a black matrix of the same layer as the gate line 52 and the data line 92, and using the gate line 52 and the data line 92 as a black matrix, aperture ratio is increased, because it is not necessary to consider the alignment between the lower substrate and the upper substrate.

Furthermore, because the gate insulating layer 60 and the passivation layer 100 having a low dielectric constant are between the data line 92 and the pixel electrode 112, the coupling capacitance may be minimized therebetween. Accordingly, the characteristics of the liquid crystal display as well as the aperture ratio is improved, because it is not necessary to keep the interval between the data line 92 and the pixel electrode 112.

Furthermore, because the gate insulating layer 60 is only formed between the pixel electrode 112 and the gate line 52, accordingly storage capacitance may be enough obtained therebetween.

Furthermore, by blocking the light incident from the lower direction of the substrate 10 through the blocking light layer 91, the size of the gate electrode 56 may be optimized and parasitic capacitance between the gate electrode 56, and the source and drain ITO electrodes 111 and 113 may be minimized, and the deviation of them is minimized. Accordingly, display quality defects such as stitch and flicker, and the leakage current may be minimized. Also, the organic insulating layer 40 formed between the gate line 52 and the data line 62 may decrease the short circuit between them. And the minimized thickness of the gate insulating layer 60 may increase the quality of thin film transistor.

A method for manufacturing a thin film transistor array panel according to an embodiment of the present invention will now be described with reference to the FIGS. 25A to 32C and FIGS. 23 to 24

As shown in FIGS. 25A and 25B, a lower layer 901 made of a conductive material having a low resistivity such as aluminum, aluminum alloy, copper and copper alloy, and an upper layer 902 made of another conductive material having good contacting properties such as chromium, molybdenum, titanium, molybdenum nitride and chromium nitride (particularly with ITO) are deposited on a low substrate 10 by such methods as sputtering, and patterned to a data wire parts including a data line 92, a data pad 98 and a light blocking layer 91, and a vertical portion 99 of a black matrix are formed by dry or wet etching using a first mask. At this time, the light blocking layer 91 may be formed in diverse shapes to block light leakage between pixels, which will be described later in detail referring to appropriate drawings.

Here, when considering a pixel wire 111, 112, 113 made of indium tin oxide, which will be formed later, the data wire parts 91, 92, and 98 have a double-layered structure including the lower layer 901 and the upper layer 902, but may have a single-layered structure including a conductive material such as aluminum, aluminum alloy, copper, copper alloy, molybdenum, molybdenum tungsten alloy, chromium, tantalum in case of forming a pixel wire 111, 112, 113 made of

indium zinc oxide. Also, in case of forming the pixel wire 111, 112, 113 made of indium tin oxide, or indium zinc oxide, the data wire parts 91, 92 and 98 may have a single-layered structure made of a conductive material such as copper, copper alloy to simplify the manufacturing process.

Next, as shown in FIGS. 26A and 26B, red, green and blue resins having a photosensitive properties are sequentially coated and patterned by a photolithography process using a mask to form red, green and blue color filters 31, 32 and 33. At this time, it is desirable that the resins have heat-resistivity enough to withstand the range of over 350° C. As shown in the drawings, it is desirable that the edges of color filters 31, 32 and 33 overlap the data wire 91 and 92.

Next, as shown in FIGS. 27A and 27B, an organic insulating layer 40 made of an organic material having a heat-resistivity over 350° C. and good planarization properties, such as bisbenzocyclobutene (BCB) and perfluorocyclobutene (PFCB) is deposited on the substrate 10.

Next, a lower layer 501 of conductive material having good contacting properties (particularly with ITO) such as chromium, molybdenum, titanium, molybdenum nitride and chromium nitride, and an upper layer 502 of another conductive material having a low resistivity such as aluminum or aluminum alloy, copper or copper alloy, and silver-based material is deposited on a substrate 10 by such methods as sputtering, and patterned to form a gate wire including a gate line 52, a gate pad 54, and a gate electrode 56 by wet or dry etching through photolithography process.

Here, as above described, when considering a pixel wire 111, 112 and 113 made of indium tin oxide, the gate wire 52, 54 and 56 have double-layered structure including the low layer 501 and the upper layer 502. But, the gate wire 52, 54 and 56 may have a single-layered structure made of conductive material having a low resistivity such as aluminum and aluminum alloy, when forming the pixel wire 111, 112 and 113 of indium zinc oxide.

Next, as shown in FIGS. 28A and 28B, a gate insulating layer 60, a amorphous silicon semiconductor layer 70, and a doped amorphous silicon ohmic contact layer 80 are sequentially layered by such methods as chemical vapor deposition (CVD), and patterned along with the organic insulating layer 40 to form the semiconductor layer 70 and ohmic contact layer 80, which are both island shaped, and the organic insulating layer 40 having contact holes 61, 64 and 68 exposing the data line 92, the gate pad 54 and the data pad 98, respectively. At this time, the portions of the semiconductor layer 70 and ohmic contact layer 80 must be removed on the portions except for the gate electrode 56, the gate insulating layer 60 along with them must be removed on the portion of the gate pad 54 to form contact hole 64, and the organic insulating layer 40 along with them must be removed on the portions of the data line 92 and the data pad 98 to form contact holes 61 and 68. To obtain this etch step through photolithography process using one mask, it is desirable that a photoresist pattern having different thickness according to different positions as an etch mask, will be described with referring to FIG. 29.

As shown in FIG. 29 a photoresist layer having a thickness of 1 μm to 2 μm is coated on the ohmic contact layer 80.

Thereafter, the photoresist layer is exposed to light through a second mask and developed to form photoresist patterns 312 and 314 as shown in FIG. 29. At this time, the first portion 312 of the photoresist pattern located on the gate electrode 56 is thicker than the second portion 314 of photoresist pattern located over the other portion. Addition-

ally, the third portion corresponding to the portion on the data line **92**, the data pad **98** and the gate pad **54**, which is located at portion C, is thinner than the second portion. The third portion may have a thickness that depends on the etching method. For example, the third portion has substantially zero thickness when using a wet etch, but the third portion may have a non-zero thickness when using a dry etch. At this time, the thickness ratio between the second portion **314** and the first portion **312** depends on the etch conditions which will be described later. However, it is preferable that the thickness of the second portion **314** is equal to or less than half of that of the first portion **312**, or for example, less than 4,000 Å. More preferably, the thicknesses of the second and first portions are respectively less than 4,000 Å.

There are many methods to control the thickness of the photoresist layer according to positions by using the second mask **1,000** having different transmittance depending on positions, like the second example.

Referring back to FIG. **29**, the photoresist pattern **314** and the layers thereunder including the ohmic contact layer **80**, the semiconductor layer **70**, the gate insulating layer **60** and the organic insulating layer **40** are next subject to an etching process. Firstly, the ohmic contact layer **80**, the semiconductor layer **70**, and the gate insulating layer **60** are etched by using the photoresist pattern **312** and **314** as an etch mask to form contact hole **64** exposing the gate pad **54**, and to expose the organic insulating layer **40** corresponding to the portion C. Then, the exposed organic insulating layer **40** is etched at the portion C by using the photoresist pattern **312** and **314** as an etch mask to form contact holes **61** and **68**, and the second portion **314** of the photoresist pattern is completely removed. Here, ashing or plasma etching step may be added to remove the remaining photoresist residue on the portion C. Plasma gas or microwaves are used in the ashing step, and oxygen is an example of one of the compositions mainly used.

Thereafter, contact holes **61**, **64** and **68** are completed, and the ohmic contact layer **80**, and the semiconductor layer **70** of the portions A and B, and the first portion **312** of the photoresist pattern remains.

Next, the ohmic contact layer **80** and the semiconductor layer **70** of the portion B are removed by using the first portion **312** of the photoresist pattern as an etch mask to form the ohmic contact layer **80**, and the semiconductor layer **70** with an island shape on the gate insulating layer **60** of the gate electrode **56**. At this time, it is desirable that the ohmic contact layer **80**, and the semiconductor layer are etched by a dry etching method under the condition of a large etch selectivity rate over 10:1 between the gate insulating layer **60** and the semiconductor layer **70**.

Finally, the first portion **314** of the photoresist pattern is removed.

At this time, a silicide layer may be added on the ohmic contact layer **80** by depositing a metal for silicide such as chromium and molybdenum, annealing the metal layer, and removing the metal layer, and it is desirable that the upper layer **502** of the gate pad **54**, which is exposed through contact hole **64** and is made of aluminum, is removed by using aluminum etch step on the whole surface.

Differently, as shown in FIG. **30**, a metal layer **150** for silicide such as chromium and molybdenum is sequentially deposited along with the layers **60**, **70** and **80**, and patterned to the same shape as the semiconductor layer **70** and the ohmic contact layer **80**, as shown in FIG. **31**. Next, an annealing step is executed to form a metal silicide between the metal layer **150** and the ohmic contact layer **80**, and then

the metal layer **150** may be removed or not. At this time, it is desirable that the metal layer **150** made of chromium is with the thickness of less than 500 Å. The reason is that the metal layer **150** of chromium with the thickness of less than 500 Å may be dry-etched along with the three layers **60**, **70** and **80** to simplify the manufacturing process. Of course, in this case, it is desirable that the lower layer **501** of the gate pad **54** is exposed through contact hole **61** to obtain the contacting reliability with an ITO layer in pad portions.

On the other hand, another metal layer made of conductive material to reduce contact resistance between a source and a drain ITO electrodes **111** and **113**, and the ohmic contact layer **80** may be used in place of the silicide metal layer **150**, and it is desirable that such a metal layer is dry-etched.

Next, as shown in FIGS. **32A** to **32B**, an ITO layer is deposited to a thickness of 400 Å to 500 Å, and etched by using a sixth mask to form a pixel electrode **112**, a source ITO electrode **111**, a drain ITO electrode **113**, a redundant gate pad **114**, and a redundant data pad **118**. Indium tin oxide may be used in place of indium zinc oxide.

Then, the ohmic contact layer **80** is etched by using the source and drain ITO electrodes **111** and **113** as a mask and a plasma dry etch to divide the ohmic contact layer **80** with the center of the gate electrode **56**, and to expose the central portion of the amorphous silicon layer **70** between the ohmic contact layers **85** and **86**. Oxygen plasma may be executed to obtain the stabilization of the surface of the amorphous silicon layer **70**. As shown in FIG. **31**, when the silicide metal layer **150** remains, the silicide metal layer **150** between the source ITO electrode **111** and the drain ITO electrode **113** must be removed along with the ohmic contact layer **80** to expose the semiconductor layer **70** between the source ITO electrode **111** and the drain ITO electrode **113**. Then, the portion of the silicide metal layer (not shown) remains between the ohmic contact layers **85** and **86**, and the source and the drain ITO electrodes **111**, **113**.

Finally, as shown in FIGS. **23** and **24**, an insulating material such as silicon nitride and silicon oxide, and a photosensitive resist having good light absorption properties such as black resin are deposited on a passivation layer **100** and a colored organic layer **130**. Next, the colored organic layer **130** is exposed by light and developed through photolithography process using the fifth mask, and the passivation layer **100** is patterned by using the developed organic **130** as an etch mask. Here, the colored organic layer **130** blocks the light incident to the semiconductor layer **70** of the thin film transistor, and may be formed in various shapes to block the light leakage around the neighborhood of the gate wire and the data wire, which will be described referring to appropriate drawings. Furthermore, the colored organic layer **130** may be used as a spacer maintaining the interval between the lower substrate **10** and the upper substrate **200** by regulating the height of the colored organic layer **130**.

On the other hand, to complete an upper panel **201**, a common electrode **210** that generates an electric field with the pixel electrode **112** of the lower panel **101** and is made of transparent material such as ITO and IZO, is formed on an upper insulating substrate **200**.

The third embodiment according to the present invention may increase the aperture ratio, by forming the vertical and the horizontal portions **59** and **99** of a black matrix with the same layer as the gate line **52** and the data line **92**, and using the gate line **52** and the data line **92** as the black matrix, because it is not necessary to consider the alignment between the lower substrate and the upper substrate.

Furthermore, because the gate insulating layer **60** and the passivation layer **100** having a low dielectric constant are between the data line **92** and the pixel electrode **112**, the coupling capacitance may be minimized therebetween. Accordingly, the characteristics of the liquid crystal display as well as the aperture ratio is improved, because it is not necessary to grant the interval between the data line **92** and the pixel electrode **112**.

Furthermore, the gate insulating layer **60** formed only between the pixel electrode **112** and the gate line **52** may obtain enough storage capacitance therebetween.

Furthermore, by blocking the light incident from the lower direction of the substrate **10** through the blocking light layer **91**, the size of the gate electrode **56** may be optimized and parasitic capacitance between the gate electrode **56**, and the source and drain ITO electrodes **111** and **113** may be minimized, and the deviation of them is minimized. Accordingly, display quality defects such as stitch and flicker, and the leakage current may be minimized. Also, the organic insulating layer **40** formed between the gate line **52** and the data line **62** decreases the short circuit between them. And the minimized thickness of the gate insulating layer **60** may improve the quality of thin film transistor.

In the method for manufacturing the thin film transistor according to the third embodiment, by forming the color filters **31**, **32**, **33** of low cost before forming the thin film transistor of high cost, the inferiorities generated among the manufacturing process of the color filters does not affect the final process yield, accordingly manufacturing cost may be minimized. Also, because the color filters and the thin film transistor are formed through different manufacturing process system, the process efficiency may be maximized. That is to say, after completing the substrate having color filters covered by the organic insulating layer **40** through an outside supplier, and the thin film transistor array panel may be manufactured through photolithography process using four masks in an additional manufacturing process system.

Furthermore, the wire **52** and **92** of aluminum, aluminum alloy, silver or silver alloy may improve the characteristics of display devices in large scale LCDs,

Furthermore, by using the colored organic layer **130** as a black matrix blocking the light incident to the semiconductor layer **70** of the thin film transistor and as a spacer maintaining the interval between the two substrates **101** and **102**, the step of dispensing spacers to maintain the interval between the two substrates **101** and **102** may be omitted in this manufacturing method. This manufacturing method may be adapted to manufacture a liquid crystal display having an interval between the two substrate **101** and **102** less than 3  $\mu\text{m}$ .

Furthermore, by forming only a common electrode on the upper substrate **200**, the thickness of the upper substrate may be minimized. And no restrictions for material of the upper substrate may minimize the manufacturing cost. The thin film transistor array panel according to the present invention is easily adapted to a liquid crystal display of patterned vertical align type (PVA) having a common electrode including a plurality of opening portions

Furthermore, by completing the thin film transistor panel according to the present invention using five masks, the manufacturing method may be simplified, minimizing the cost.

In the meantime, this manufacturing method may be adapted to manufacturing a TFT array panel including a plurality of common electrode arranged parallel to a plural-

ity of pixel electrode to thereby control orientation directions of the liquid crystal molecules aligned over the substrate parallel thereto.

Next, a TFT array panel having a different structure of the blocking light layer **91** and the colored organic layer **130** to block the light leakage between the pixels will be described referring to FIG. **33**.

FIG. **33** is a layout view of a TFT array panel for an LCD according to the fourth example of the present invention.

As shown in FIG. **33**, most of the structure according to the fourth example of the present invention is the same as that according to the third example.

However, a blocking light layer **91** is extended in horizontal direction to overlap a gate line **52** to block the light leakage between the pixels. Also, a colored organic layer **130** is extended in horizontal direction to be overlap the blocking light layer **91** to block light leakage between overlap the blocking light layer **91** and a data line **92**, and completely covers the thin film transistor to block light leakage around the thin film transistor.

As above described, this structure may block the light leakage between the pixels.

In the third embodiment, the semiconductor layer **70** of an island shape and contact holes **61**, **64** and **68** are formed through one photolithography process, but contact holes and a semiconductor layer may be formed through different photolithography process, will be described in detail referring to appropriate drawings.

FIG. **34** is a layout view of a TFT array panel for an LCD according to the fifth example of the present invention, and FIG. **35** is cross-sectional view taken along the line XXX-V-XXXV' of FIG. **34**. In FIG. **35**, an upper panel **201** opposing a lower panel **101** is omitted, because the upper panel **201** is the same structure as that of the third example.

As shown in FIGS. **34** and **35**, most of the structure according to the fifth embodiment is similar to that of the third example.

However, a first redundant gate pad **94** including a lower layer **901** and an upper layer **902** is formed of the same layer as the data wire **91**, **92** and **98**, and an organic insulating layer has contact holes **41**, **42**, **44** and **48** respectively exposing a data line **92**, the first redundant gate pad **94** and the data pad **98**. Also, gate wires **52**, **54** and **56** having a single-layered structure made of aluminum, aluminum alloy, copper or copper alloy is formed on the organic insulating layer **40**. Here, the gate pad **54** is connected to the first redundant gate pad **94**. A gate insulating layer **60** has contact holes **61**, **64**, **68** respectively exposing the data line **92**, the first redundant gate pad **94** and the data pad **98**, and a source ITO electrode **111** and a second redundant gate pad **114**, which are respectively connected to the data line **92** and the first redundant gate pad **94** through **41** and **61**, and **44** and **64**, are formed on the gate insulating layer **60**. Here, the second redundant gate pad **114** is electrically connected to the gate pad **54** via the first redundant gate pad **94**.

A method for manufacturing a thin film transistor array panel according to a fifth example of the present invention will now be described with reference to the FIGS. **36A** to **40C** and FIGS. **34** to **35**.

As shown in FIGS. **36A** and **36B**, like the third embodiment, a data wire parts including a data line **92**, a data pad **98** and a blocking light layer **91**, and having a lower layer **901** and an upper layer **902**, and a first redundant gate pad **94** is formed on a lower insulating substrate **10**,

Next, as shown in FIGS. **37A** and **37B**, red, blue and green color filters **31**, **32** and **33** made of photosensitive material of red, blue and green resin are sequentially formed by laser

transcription, screen-printing, or offset printing without using a mask. Next, an organic insulating layer **40** having a heat-resistivity, low dielectric ratio, and good planarization properties is deposited on the substrate **10** and patterned to form contact holes **41**, **42**, **44** and **48** exposing the data line **92**, the first redundant gate pad **94** and the data pad **98** by dry etching through photolithography process.

Next, as shown in FIGS. **38A** and **38B**, a conductive layer having low resistivity such as aluminum, aluminum alloy, copper and copper alloy, and having a single-layered structure is deposited on a substrate **10** by a method such as sputtering, and patterned to form a gate wire parts **52**, **54** and **56** through a photolithography process using a mask. At this time, the gate pad **54** is connected to the first redundant gate pad **94** through contact hole **42**.

Next, as shown in FIGS. **39A** and **39B**, a gate insulating layer **60**, a semiconductor layer **70**, and an ohmic contact layer **80** are sequentially deposited by such methods as chemical vapor deposition (CVD), and patterned through a photolithography process using a mask to form the semiconductor layer **70** and the ohmic contact layer **80** of an island shape, the organic insulating layer **40** having contact holes **41**, **44** and **48**, and the gate insulating layer having contact holes **61**, **64** and **68**. Also, at this time, the portions of the semiconductor layer **70** and ohmic contact layer **80** must be removed on the remaining portion except for the portion on the gate electrode **56**. The gate insulating layer **60** along with them must be removed on the portion of the first redundant gate pad **94**, the data line **92** and the data pad **98** to form contact holes **64**, **61** and **68**. To obtain this etch step through a photolithography process using one mask, it is desirable that a photoresist pattern having different thickness depending on different positions as an etch mask, like the third embodiment.

Next, as shown in FIGS. **40A** to **40B**, an ITO layer is deposited to a thickness of 400 Å to 500 Å, and etched using a fourth mask to form a pixel electrode **112**, a source ITO electrode **111**, a drain ITO electrode **113**, a second redundant gate pad **114**, and a redundant data pad **118**.

Then, the ohmic contact layer **80** is etched by using the source and drain ITO electrodes **111** and **113** as a mask and a plasma dry etch to divide the ohmic contact layer **80** around the center of the gate electrode **56**, and to expose the central portion of the amorphous silicon layer **70** between the ohmic contact layers **85** and **86**.

Finally, as shown in FIGS. **34** and **35**, an insulating material such as silicon nitride and silicon oxide, and a photoresist layer having good light absorption properties such as black resin are deposited on a passivation layer **100** and a colored organic layer **130**. Next, the colored organic layer **130** is exposed to light and developed through a photolithography process using a fifth mask, and the passivation layer **100** is patterned by using the developed organic layer **130** as an etch mask. Here, the colored organic layer **130** blocks the light incident to the semiconductor layer **70** of the thin film transistor, and may be formed with diverse shapes to block the light leakage at the neighborhood of the gate wire and the data wire, will be described referring to a drawing. Furthermore, the colored organic layer **130** may be used as a spacer maintaining the interval between the lower substrate **10** and the upper substrate **200** by controlling the height of the colored organic layer **130**, like the third example.

In the method manufacturing the thin film transistor according to the fifth example, by forming the organic insulating layer **40** before forming the semiconductor layer **70**, but the thin film transistor array panel is manufactured

through a photolithography process using five masks, the gate wire parts **52**, **54** and **56** has a single-layered structure. Accordingly, the manufacturing method may be simpler than the third example.

Furthermore, when forming contact holes **41**, **42**, **44** and **48** of the organic insulating layer **40** before forming the gate insulating layer **60**, the semiconductor layer **70** and the ohmic contact layer **85** and **86**, an electrostatic discharge protection wires may be formed of the same layer as the gate wire and the data wire, and the electrostatic discharge protection wire such as 2G-3D and 2G-2D structures may be connected to each other without additional steps. 2G-2D and 2G-3D structures mean that the electrostatic discharge protection wires includes shorting lines, which are formed of the same layer as the gate wire and the data wire, electrically connecting the gate wires **52**, **54** and **56**, and the data wires **91**, **92** and **98** to each other to discharge static electricity generated during the manufacturing process.

Furthermore, the manufacturing method according to the fifth embodiment may add a microcrystallized amorphous silicon or a silicide metal layer to reduce contact resistance the ohmic contact layers **85** and **86**, and the source and drain ITO electrodes **11** and **113**, like the third example.

When outsourcing the substrate having color filters covered by the organic insulating layer **40**, because the number of masks used to complete the thin film transistor array panel in the remaining manufacturing process are equal, the manufacturing method according to the fourth example may be more advantageous than that according the third example.

On the other hand, in the method for manufacturing a thin film transistor, the gate insulating layer **60** needs to be formed by depositing silicon nitride in the range of over 300° C. to obtain good characteristics of thin film transistor. However, the color filters **31**, **32**, and **33** can only tolerate the temperature about 250° C. If the gate insulating layer **60** covering the color filters **31**, **32** and **33** is formed in the range of over 300° C., the characteristics of the color filters **31**, **32** and **33** are deteriorated. If the gate insulating layer **60** covering the color filters **31**, **32** and **33** is formed in the range of less than 250° C., because the density of the gate insulating layer **60** is decreased, the characteristic of thin film transistor is deteriorated due to the declination of the interface characteristics between the gate insulating layer **60** and the semiconductor layer **70** of thin film transistor.

To solve this problem in the present invention, the invention may form a gate insulating layer having double-layered structure including a lower insulating layer fabricated at a low temperature and an upper insulating layer fabricated at a high temperature, or a double-layered semiconductor layer on the insulating layer fabricated at a low temperature.

Firstly, the transmittance of color filters according to the process temperature will be described in detail.

FIG. **41** is a photograph showing a variation of the transmittance percentage depending on the process condition of color filters. Here, solid lines show the transmittances of red, green blue color filters, which are not heated, dot lines show the transmittances of red, green blue color filters, which are heated in the range of about 345° C. during 2 hours and cooled down, and dashed lines show the transmittances of red, green blue color filters after depositing the silicon nitride in the range of about 300° C. during 40 minutes through plasma.

As shown in FIG. **41**, the transmittance of light is hardly affected, when red, green blue color filters are heated in the range of about 345° C. during 2 hours and cooled down. However, the transmittances of red, green blue color filters is dramatically deteriorated, when depositing the silicon

nitride of a gate insulating layer in the range of about 300° C. during 40 minutes through plasma. At this time, the particles of resin of color filters is observed to sublime after 10 minutes of plasma deposition

FIGS. 42A and 42B are a photograph showing the surfaces of color filters according to whether silicon nitride layer is deposited or not. FIG. 42A is a photograph showing the surfaces of color filters after plasma depositing the silicon nitride for 40 minutes, and FIG. 42B is a photograph showing the surfaces of color filters after simply heating the color filters.

As shown in FIGS. 42A and 42B, the decoloration of the surface of color filters is measured by deterioration of the silicon nitride layer due to sublimation of the particles of resin of color filters when plasma depositing the silicon nitride of a gate insulating layer in the range of about 300° C. during 40. Here, if a thin film having impermeable properties such as the silicon nitride layer is formed on color filters, it is observed that the thin film covering color filters is deteriorated due to the steam pressure.

Next, characteristics of TFT depending on the deposition temperature will be described in detail.

FIG. 43 is a graph showing the characteristics of TFT depending on deposition temperature according to an embodiment of the present invention.

As shown in FIG. 43, it is measured that off current of the TFT having a gate insulating layer deposited about 250° C. increases and threshold voltage of TFT has also changed, when compared with the TFT having a gate insulating layer deposited about 300° C.

To solve this problem, the first method is that a gate insulating layer is formed to have a double-layered structure including a lower insulating layer of low temperature less than 250° C. to prevent damaging the color filters and an upper insulating layer of high temperature about 300° C., which is in contact with a semiconductor layer is formed. This will be described with reference to the drawings. At this time, the upper insulating layer is deposited for less than 5 minutes to prevent the particles of resin of color filters from sublimating.

FIG. 44 is a layout view of a TFT array panel for an LCD according to the sixth example of the present invention, and FIG. 45 is cross-sectional view taken along the line XXXX-V-XXXXV' of FIG. 44.

As shown in FIGS. 44 and 45, most of the thin film transistor array panel according to the sixth example, and the method for manufacturing the same are the same as those according to the third example.

However, a gate insulating layer 60 including a lower insulating layer 601 and an upper insulating layer 602 covering a gate wire 52, 54 and 56, and an organic insulating layer 40 is formed. At this time, it is desirable that the lower insulating layer 601 is made of organic insulating material, amorphous silicon nitride or amorphous silicon oxide, has an enough thickness to obtain insulation characteristic, and is deposited at low temperature of less than 250° C. to prevent color filters damage. Also, it is desirable that the upper insulating layer 602 is deposited to a thickness of 500–1,000 Å at the temperature in the range of over 300° C. for a short period of about 5 minutes before the particles of resin of color filters are sublimated, in order to obtain a good interface that contacts with a semiconductor layer 70.

Here, the lower insulating layer 601 and the upper insulating layer 602 may be deposited in separate processes, and the upper insulating layer 602, the semiconductor layer 70 and an ohmic contact layer 80 may be deposited in a continuous process of in-situ.

The second method to solve above described problems is that a gate insulating layer is formed through a low-temperature deposition, a semiconductor layer including a lower semiconductor layer on the gate insulating layer and an upper semiconductor layer having a higher band gap than that of the lower semiconductor layer, is formed. It will be described in detail with reference to the drawings.

FIG. 46 is a layout view of a TFT array panel for an LCD according to the seventh example of the present invention, and FIG. 47 is a cross-sectional view taken along the line XXXXVII-XXXXVII' of the FIG. 46.

As shown in FIGS. 46 and 47, most of the thin film transistor array panel according to the seventh example, and the method for manufacturing the same are the same as those according to the third example.

However, a gate insulating layer 60 covering a gate wire 52, 54 and 56 and made of insulating material such as organic insulator, amorphous silicon oxide and amorphous silicon nitride is formed through deposition process of low temperature on an organic insulating layer 40. A semiconductor layer 70 of double-layered structure is formed in an island shape on the gate insulating layer 60 of the gate electrode 56. The semiconductor layer 70 includes a lower semiconductor layer 701 made of amorphous silicon on the gate insulating layer 60 and an upper semiconductor layer 702 made of amorphous silicon and having higher band gap than that of the lower semiconductor layer 701. The band gap of the lower semiconductor layer 701 of a thickness of 50–200 Å is in range of 1.9 to 2.1 eV, and the band gap of the upper semiconductor layer 702 of a thickness of 1,000–2,000 Å is in the range of 1.7 to 1.8 eV in this embodiment.

At this time, the lower and upper semiconductor layers 701 and 702 are formed by using raw gas of SiH<sub>4</sub>, and additional material such as CH<sub>4</sub>, C<sub>2</sub>H<sub>2</sub>, and C<sub>2</sub>H<sub>6</sub> through such methods as chemical vapor deposition (CVD). For example, if SiH<sub>4</sub> and CH<sub>4</sub> at the rate of 1 to 9 are injected in CVD system, an amorphous silicon layer having a band gap of 2.0–2.3 eV and containing 50 percentage of carbon (C) may be formed. In this way, the band gap of the amorphous silicon layer may be controlled in the range of 1.7–2.5 eV according to the deposition process condition including the amount of carbon compound.

At this time, the gate insulating layer 60 fabricated at a low temperature, the lower semiconductor layer 701, the upper semiconductor layer 702 and a doped amorphous silicon layer 80 may be continuously deposited in the same CVD process system without interrupting the vacuum.

In the seventh example according to the present invention, the band gap difference between the lower semiconductor layer 701 and the upper semiconductor layer 702 makes an offset region. At this time, if TFT is on state, the channel of TFT is formed at the offset region between the lower semiconductor layer 701 and the upper semiconductor layer 702. The same atom structure in the offset region of TFT causes few defects and results in good TFT characteristics.

This present invention may be used in thin film transistor array panel of diverse type as well as this embodiment, because the thin film transistor array panel is manufactured at a low temperature below 300° C. For example, this present invention may be used to manufacture the thin film transistor array panels using a plastic substrate, which is endurable against impacts, and carries low weight.

In embodiments of thin film transistor array panels according to the present invention, by forming an alignment key when forming a black matrix or color filters, plurality of thin films, which are formed later, may be correctly aligned.



Also, by forming the color filters or the black matrix before forming the thin film transistor, and an organic insulating layer between a data line and a pixel electrode, an aperture ratio may be improved. The data wires, the ohmic contact layer patterns and the semiconductor patterns are formed through a photolithography process using one mask. Also, by forming a common wire and plurality of pads on the same layer as the black matrix, the delay of common signal may be minimized. And, by forming wires made of conductive material having a low resistivity, the characteristics of display device may be improved in large scale LCDs. Also, because the color filters and the thin film transistor are formed through different manufacturing process system, the process efficiency may be maximized.

Furthermore, by using the wires as a black matrix and by forming together a semiconductor layer and contact holes, the manufacturing cost may be minimized. Also, by ensuring the insulation between the data wire, and the pixel electrode and a gate wires, the parasitic capacitance generated therebetween may be minimized. Also, by forming a light blocking layer on/under the thin film transistor, a light leakage current may be minimized. And the minimized gate electrode size may minimize the parasitic capacitance generated in the TFT, which may improve the characteristics of display device in large scale LCDs. Also, by forming a gate insulating layer or a semiconductor layer having a double-layered structure, good TFT characteristics may be obtained under the low temperature process.

Furthermore, by forming the color filters and the black matrix on the lower substrate, the thickness of an upper substrate may be minimized, and glass substrates may be replaced by plastic substrates. Also by forming the TFT array panel by a low temperature process, the lower substrates may be replaced by a plastic substrate.

In the drawings and specification, there have been disclosed typical preferred embodiments of the present invention and, although specific terms are employed, they are used in a generic and descriptive sense only and not for purposes of limitation, the scope of the invention being set forth in the following claims.

What is claimed is:

1. A thin film transistor array panel for a liquid crystal display comprising an insulating substrate including a display area, a peripheral area at the circumference of the display area, and an outer area comprising other than the display area and the peripheral area;

a black matrix formed on the display area of the insulating substrate and having an opening of a matrix array corresponding to pixels;

a common wire formed with the same layer as the black matrix and including a common signal line for transmitting a common signal from external circuits;

red, blue and green color filters formed at the pixels on the insulating substrate;

an insulating layer covering the black matrix and the color filters;

a gate wire including a gate line and a gate electrode connected to the gate line, and formed on the insulating layer;

a gate insulating layer covering the gate wire on the insulating layer;

a semiconductor pattern formed on the gate insulating layer;

a data wire including a source electrode and a drain electrode that are made of a same layer on the semiconductor pattern and separated from each other, and a

data line connected to the source electrode and defining a pixel in a matrix array by crossing the gate line; a passivation layer covering the data wire and having a first contact hole exposing the drain electrode; and a pixel wire including a pixel electrode connected to the drain electrode through the first contact hole.

2. The thin film transistor array panel of claim 1, further comprising an alignment key formed of a same layer as the black matrix or the color filters of the outer area.

3. The thin film transistor array panel of claim 1, wherein the gate wire further includes a gate pad that is connected to and receives a signal from an external circuit, and the data wire further includes a data pad that is connected to and receives a signal from an external circuit, and

wherein the gate pad or the data pad are formed with the same layer as the black matrix, the gate wire, or the data wire on the peripheral area.

4. The thin film transistor array panel of claim 3, wherein the pixel wire further comprises a redundant gate pad and a redundant data pad which are made of a same layer as the pixel electrode and are respectively connected to the gate pad and the data pad through second and third contact holes of the gate insulating layer or the passivation layer.

5. The thin film transistor array panel of claim 4, wherein the gate pad and the data pad are formed with the same layer as the black matrix, and the passivation layer and the gate insulating layer have a fourth and a fifth contact hole to connect the gate pad and the data pad to the gate line and the data line, respectively.

6. The thin film transistor array panel of claim 1, wherein edges of the red, green and blue color filters overlap the black matrix.

7. The thin film transistor array panel of claim 1, wherein the insulating layer is planar and is made of organic insulating material.

8. The thin film transistor array panel of claim 1, wherein the black matrix, the gate wire, or the data wire have a single-layered structure made of aluminum, aluminum alloy, copper or copper alloy, or multi-layered structure including a conductive material of chromium, molybdenum, molybdenum ally, chromium nitride or molybdenum nitride.

9. A method for manufacturing a thin film transistor array panel for a liquid crystal display, comprising steps of:

forming a black matrix on a display area of an insulating substrate including a display area, a peripheral area around the circumference of the display area, and an outer area comprising an area other than the display area and the peripheral area;

forming a common wire including a common signal line for transmitting common signals from external circuits;

forming red, blue and green color filters on the insulating substrate;

forming an insulating layer covering the black matrix and the color filters;

forming an alignment key on the outer area;

forming a gate wire including a gate line and a gate electrode connected to the gate line on the insulating layer;

forming a gate insulating layer covering the gate wire;

forming a semiconductor pattern on the gate insulating layer of the gate electrode;

forming a data wire including a source electrode and a drain electrode, and a data line defining the pixels of a matrix array by crossing the gate line; and

forming a pixel electrode connected to the drain electrode.

10. A thin film transistor array panel for a liquid crystal display, comprising an insulating substrate including a dis-



## 33

play area, a peripheral area at the circumference of the display area, and an outer area comprising other than the display area and the peripheral area;

a black matrix formed on the display area of the insulating substrate and having an opening of a matrix array 5 corresponding to pixels;

red, blue and green color filters formed at the pixels on the insulating substrate;

an insulating layer covering the black matrix and the color filters;

a gate wire including a gate line and a gate electrode 10 connected to the gate line, and formed on the insulating layer;

a gate insulating layer covering the gate wire on the insulating layer;

a semiconductor pattern formed on the gate insulating 15 layer;

a data wire including a source electrode and a drain electrode that are made of a same layer on the semi-

## 34

conductor pattern and separated from each other, and a data line connected to the source electrode and defining a pixel in a matrix array by crossing the gate line;

a passivation layer covering the data wire and having a first contact hole exposing the drain electrode;

a pixel wire including a pixel electrode connected to the drain electrode through the first contact hole; and

a common wire formed of the same layer as the black matrix and including a common signal line transmitting a common signal to a common electrode opposing the pixel electrode and common pads transmitting the common signal to the common signal line from external circuits and connected to the common signal line.

11. The method of claim 9, wherein the common wire is formed with the same layer as the black matrix.

\* \* \* \* \*

专利名称(译)	用于液晶显示器的薄膜晶体管阵列面板及其制造方法		
公开(公告)号	<a href="#">US7190421</a>	公开(公告)日	2007-03-13
申请号	US10/660749	申请日	2003-09-12
[标]申请(专利权)人(译)	HONG MUN PYO 红丸SHICK 金相IL RHO SOO GUY KANG JIN KYU KIM SNAG GAB		
申请(专利权)人(译)	HONG MUN杓 红丸, SHICK 金相IL RHO SOO-GUY KANG JIN-KYU KIM抢下GAB		
当前申请(专利权)人(译)	三星DISPLAY CO. , LTD.		
[标]发明人	HONG MUN PYO HONG WAN SHICK KIM SANG IL RHO SOO GUY KANG JIN KYU KIM SNAG GAB		
发明人	HONG, MUN-PYO HONG, WAN-SHICK KIM, SANG-IL RHO, SOO-GUY KANG, JIN-KYU KIM, SNAG-GAB		
IPC分类号	G02F1/136 G02F1/1333 G02F1/1335 G02B5/00 G02B5/20 G02F1/1362 G02F1/1368 G09F9/30		
CPC分类号	G02F1/136209 G02F1/136227 H01L27/1255 H01L29/42384 H01L29/4908 H01L27/1288 G02F1/136286 G02F2001/136222 H01L27/12		
优先权	1019990042108 1999-09-30 KR 1019990062915 1999-12-27 KR 1020000052182 2000-09-04 KR 1020000052184 2000-09-04 KR		
其他公开文献	US20040046905A1		
外部链接	<a href="#">Espacenet</a> <a href="#">USPTO</a>		

#### 摘要(译)

形成在显示区域中具有矩阵阵列的像素处的开口的黑矩阵，包括公共焊盘和公共信号线的公共线，以及外围区域中的栅极焊盘，以及用于对准层间薄膜的外部区域中的对准键在绝缘基板上。在绝缘基板上的像素处形成与黑色矩阵重叠的边缘的红色，蓝色和绿色滤色器，并且在其上形成覆盖黑色矩阵和滤色器并具有暴露栅极焊盘的接触孔的有机绝缘层。。包括通过接触孔连接到栅极焊盘的栅极线和连接到栅极线的栅极电极的栅极线形成在有机绝缘层上，并且覆盖栅极线的栅极绝缘层是形成在有机绝缘层上。在栅电极的栅极绝缘层上依次形成半导体图案和欧姆接触层。一种数据线，包括源电极和漏电极，其由欧姆接触层上的相同层制成并且彼此

分离;以及数据线, 连接到源电极并通过交叉栅极限定矩阵阵列的像素在栅极绝缘层上形成线。形成覆盖数据线并具有暴露栅极焊盘和数据焊盘的接触孔的钝化层, 以及包括分别连接到漏极的像素电极, 冗余栅极焊盘, 冗余数据焊盘的像素线, 栅极焊盘和数据焊盘通过触点孔。

