



(19) **United States**

(12) **Patent Application Publication**
Sekiguchi et al.

(10) **Pub. No.: US 2004/0113879 A1**

(43) **Pub. Date: Jun. 17, 2004**

(54) **LIQUID-CRYSTAL DISPLAY DEVICE AND METHOD OF DRIVING LIQUID-CRYSTAL DISPLAY DEVICE**

Publication Classification

(51) **Int. Cl.⁷** G09G 3/36
(52) **U.S. Cl.** 345/94

(75) **Inventors:** Yoshifumi Sekiguchi, Hitachi (JP);
Shouichi Hirota, Hitachi (JP); Shinichi Komura, Hitachi (JP); Susumu Edo, Mito (JP)

(57) **ABSTRACT**

In implementation of driving a liquid-crystal display device with a frame period T divided into a scanning period T1 and a hold period immediately following the scanning period, each data line in the liquid-crystal display device experiences a positive-polarity frame period and a negative-polarity frame period, which are repeated alternately. In addition, when a frame period T is stretched over positive-polarity and negative polarity data lines provided repeatedly on alternate columns of the liquid-crystal display device, an electric potential Vsigm appearing on a positive-polarity data line in a hold period is always higher than an electric potential Vcom appearing on an opposite electrode of each pixel in the liquid-crystal display device, but an electric potential Vsigm appearing on a negative-polarity data line in a hold period is always lower than the electric potential Vcom. As a result, it is possible to eliminate flickers, which will be otherwise generated if a driving frequency of the liquid-crystal display device is lowered.

Correspondence Address:
HOGAN & HARTSON L.L.P.
500 S. GRAND AVENUE
SUITE 1900
LOS ANGELES, CA 90071-2611 (US)

(73) **Assignee: HITACHI, LTD.**

(21) **Appl. No.: 10/729,391**

(22) **Filed: Dec. 5, 2003**

(30) **Foreign Application Priority Data**

Dec. 10, 2002 (JP) 2002-357828
Oct. 16, 2003 (JP) 2003-355776

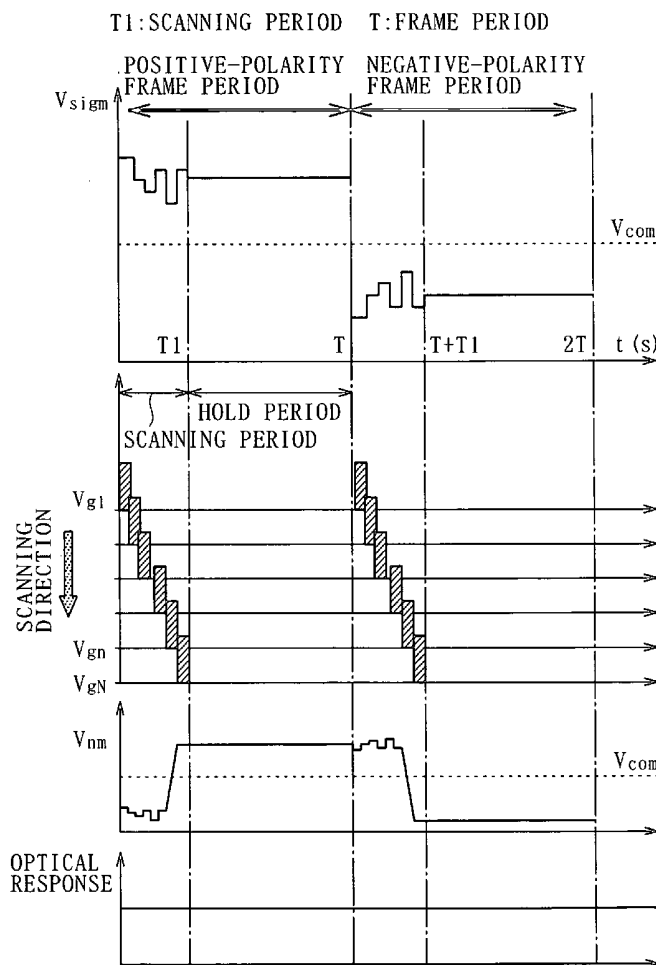

FIG. 1

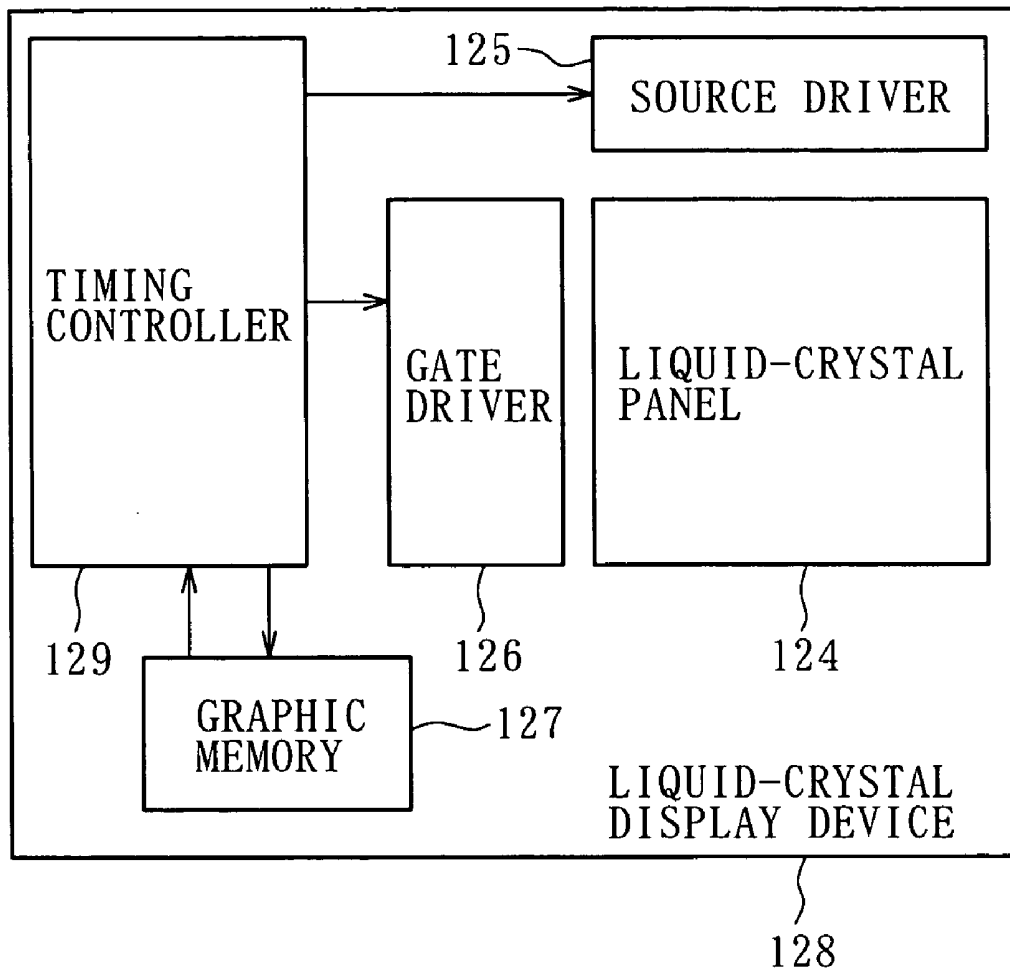

FIG. 2

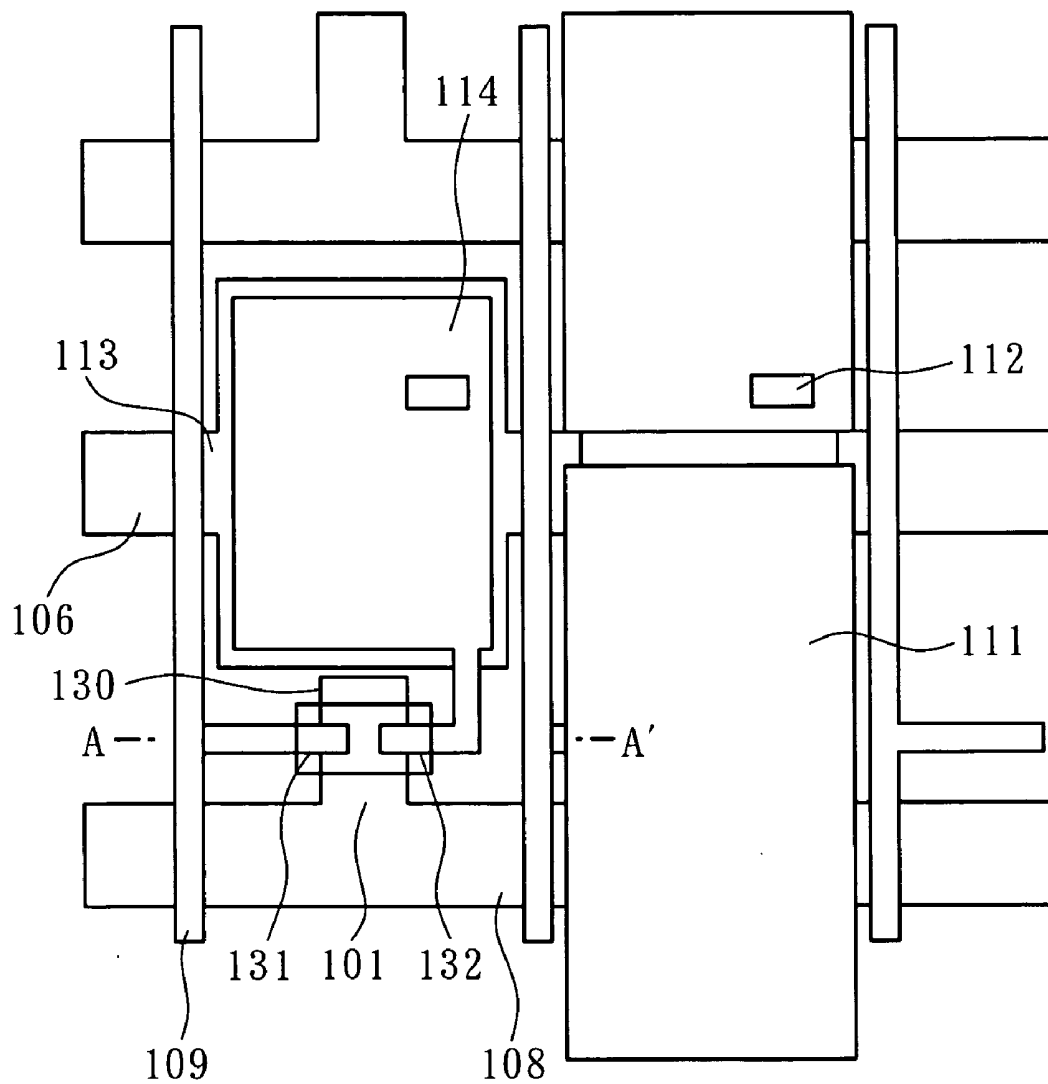

FIG. 3

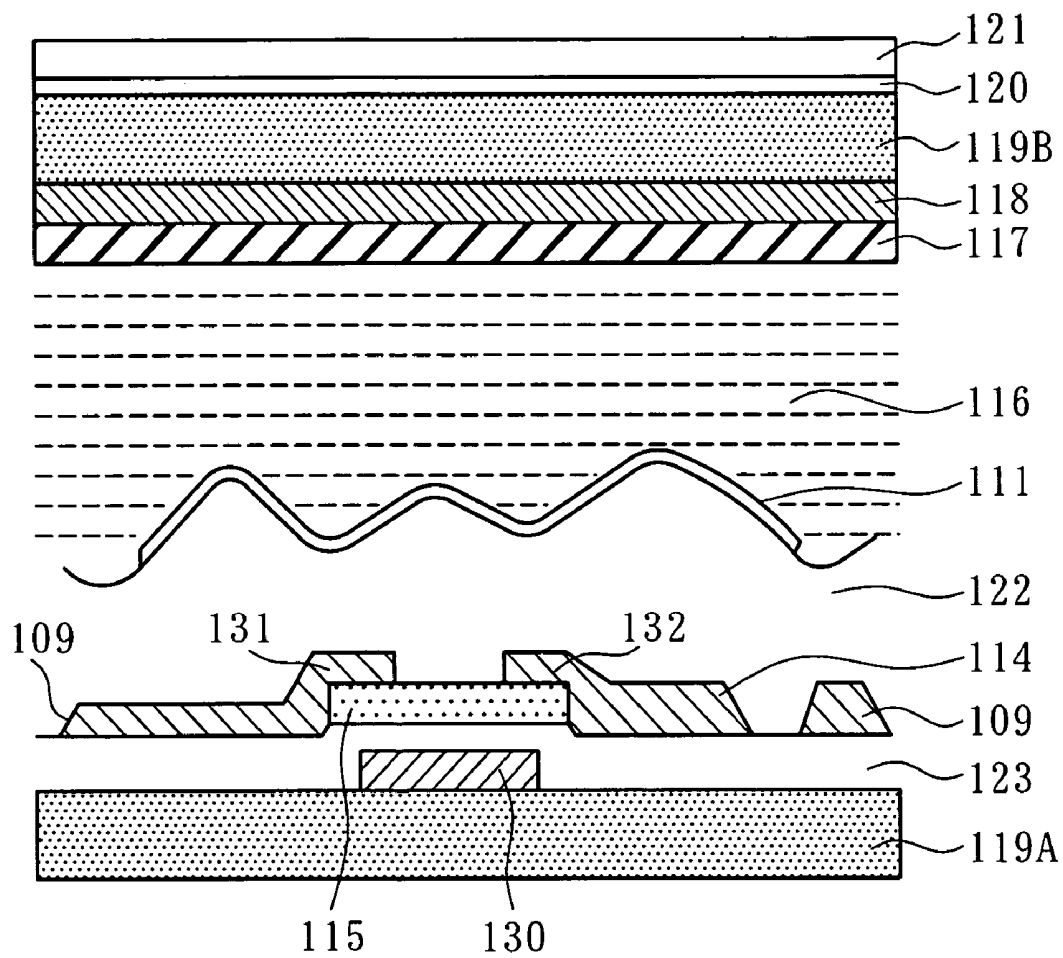

FIG. 4

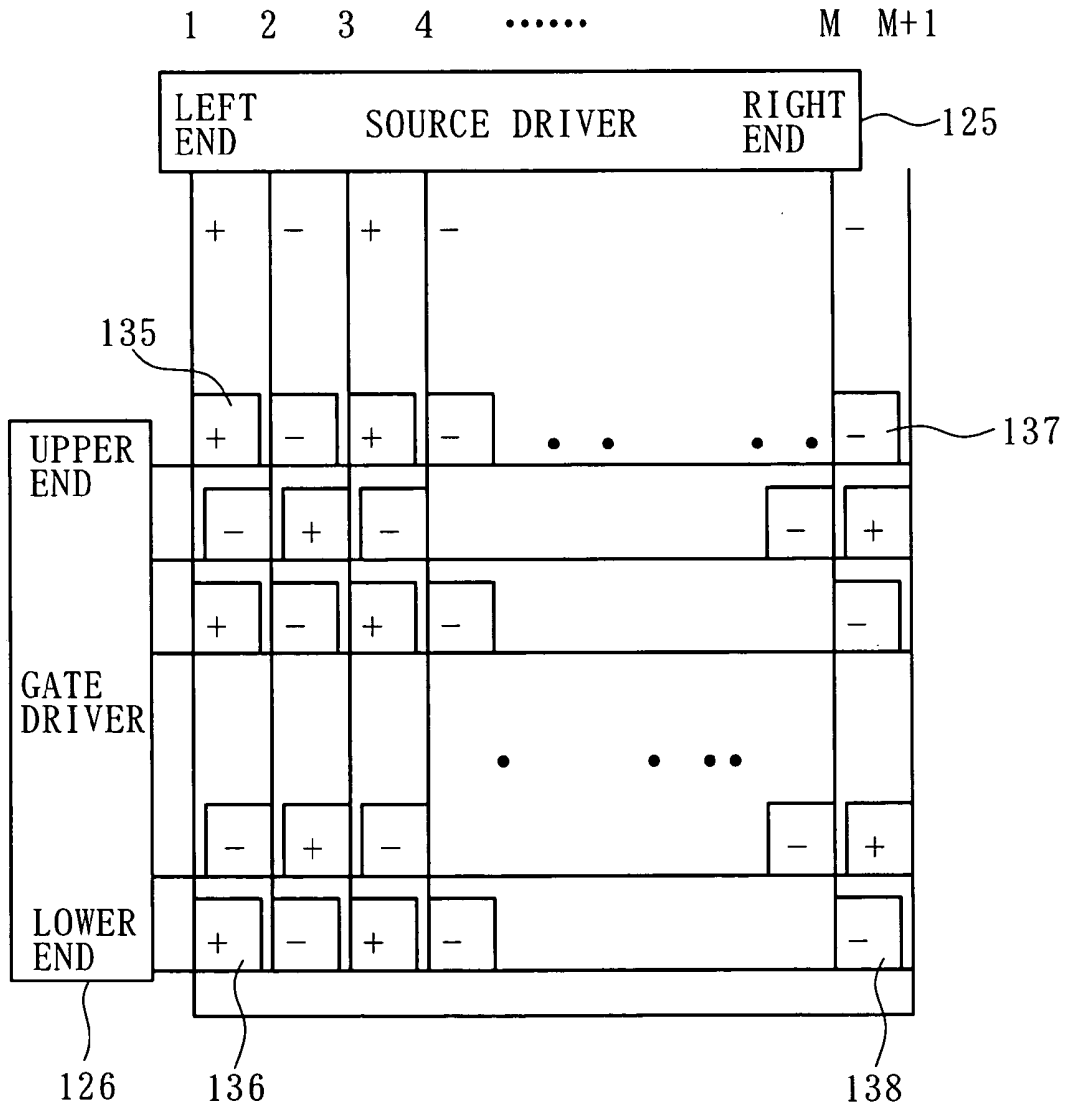

FIG. 5

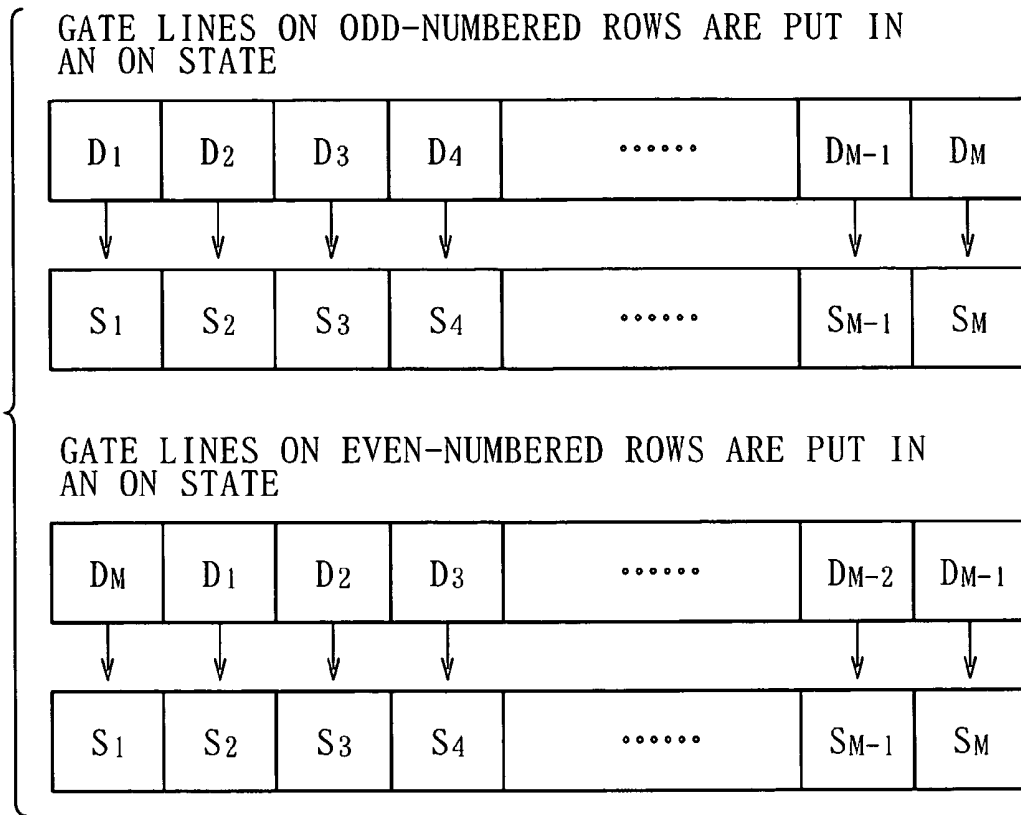

FIG. 6

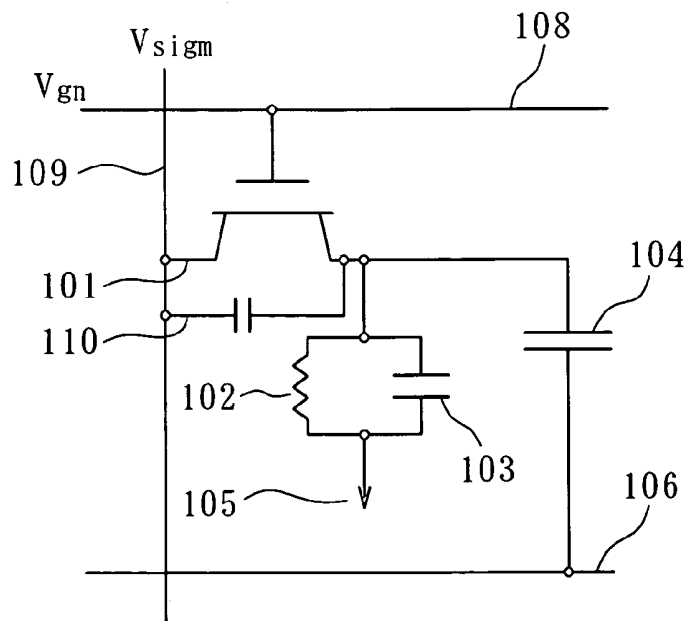

FIG. 7

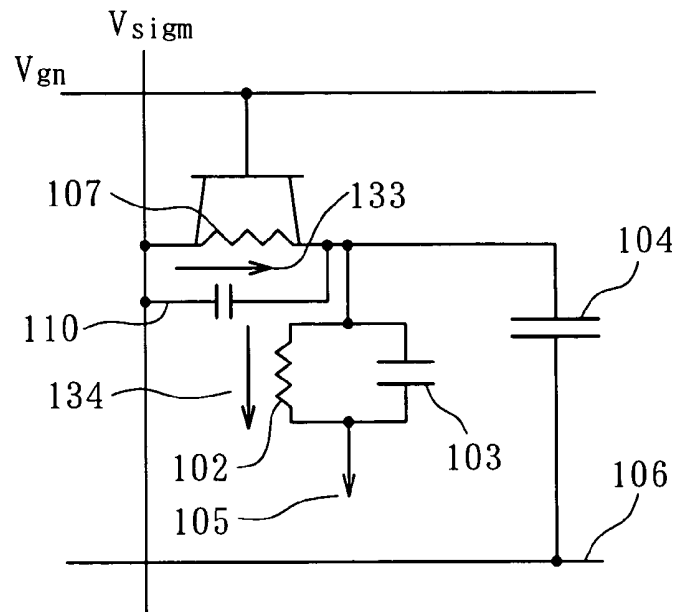

FIG. 8

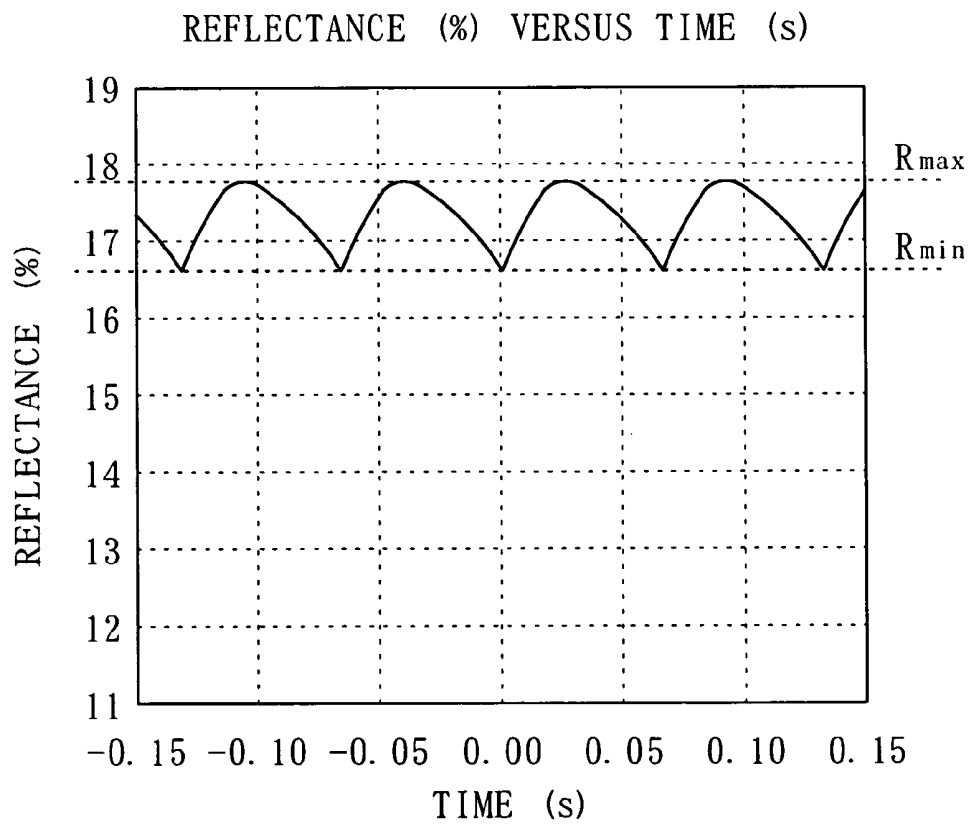

FIG. 9

DEPENDENCE OF DETECTION THRESHOLD
ON FREQUENCY

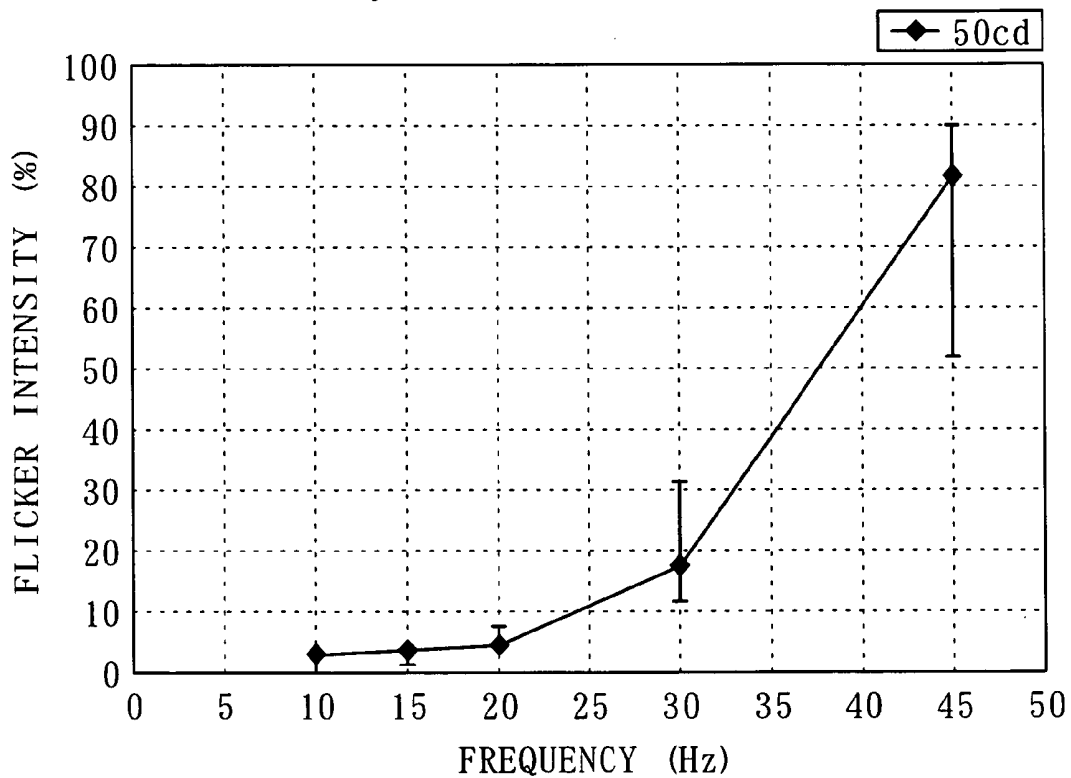

FIG. 10

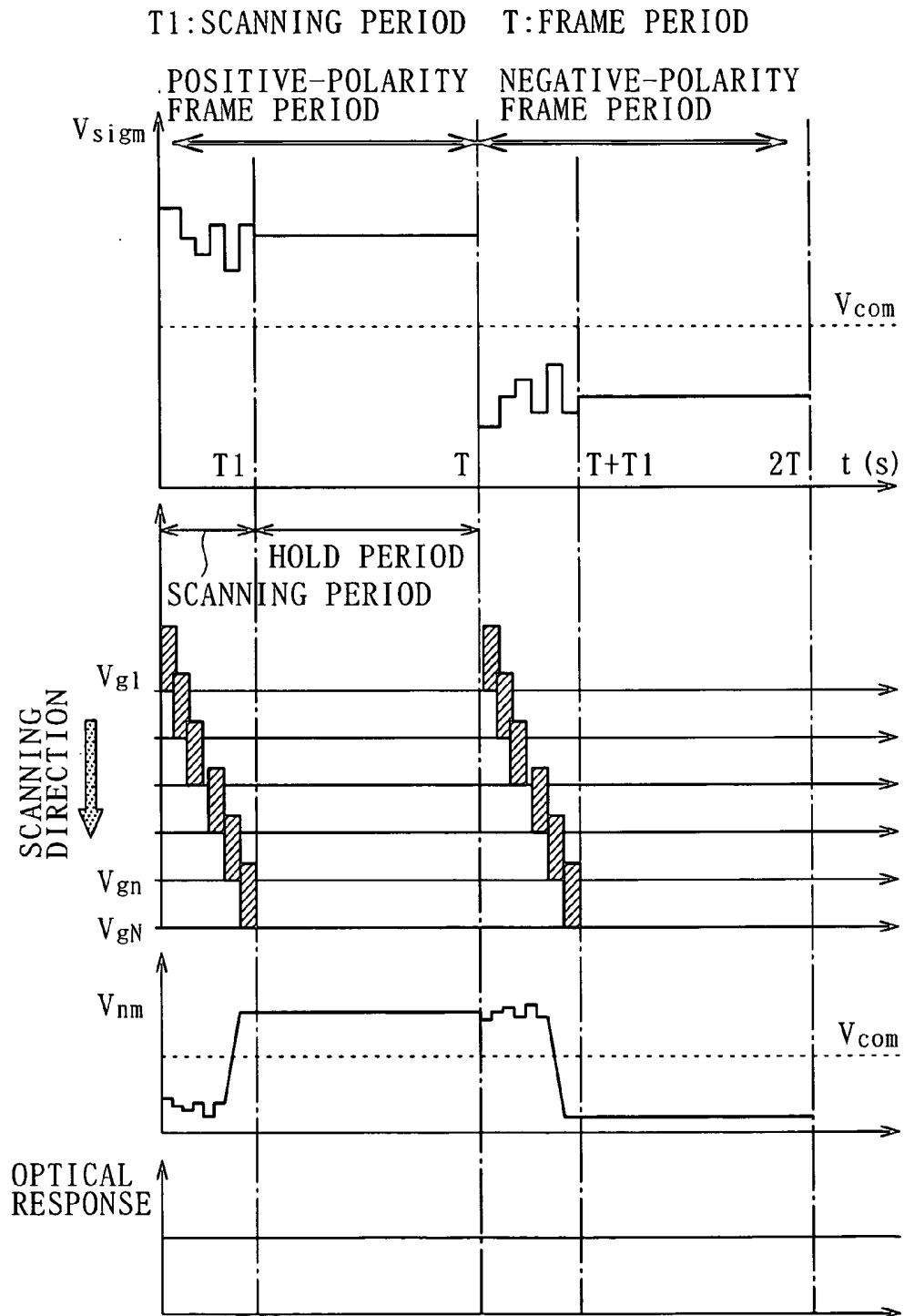

FIG. 11

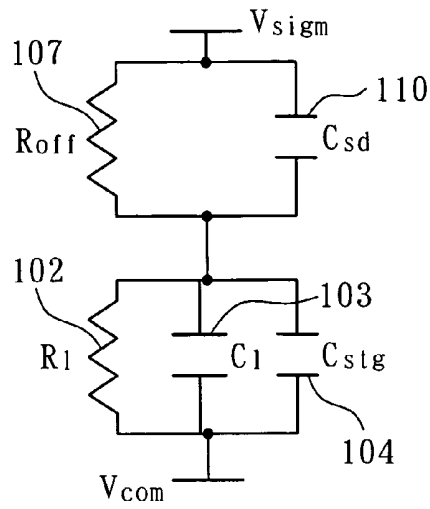

FIG. 12

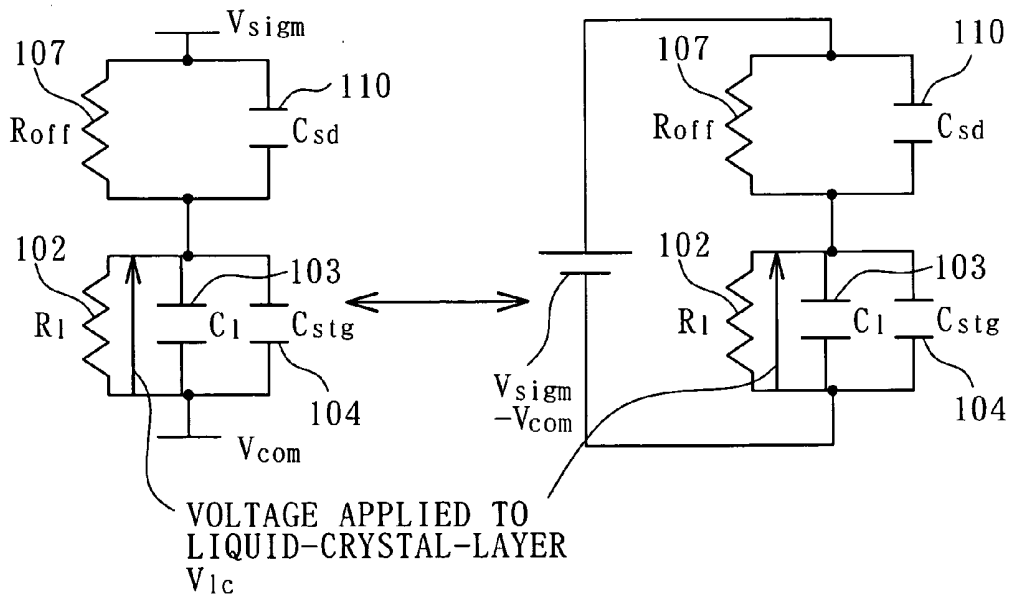

FIG. 13

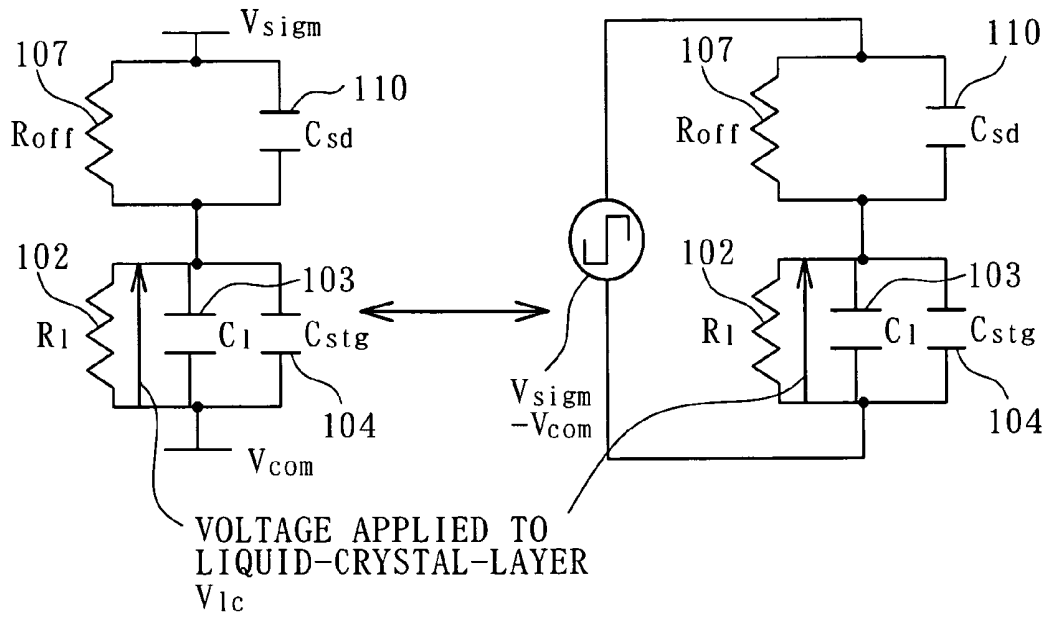

FIG. 14

REFLECTANCE (%) VERSUS LIQUID-CRYSTAL VOLTAGE (V)

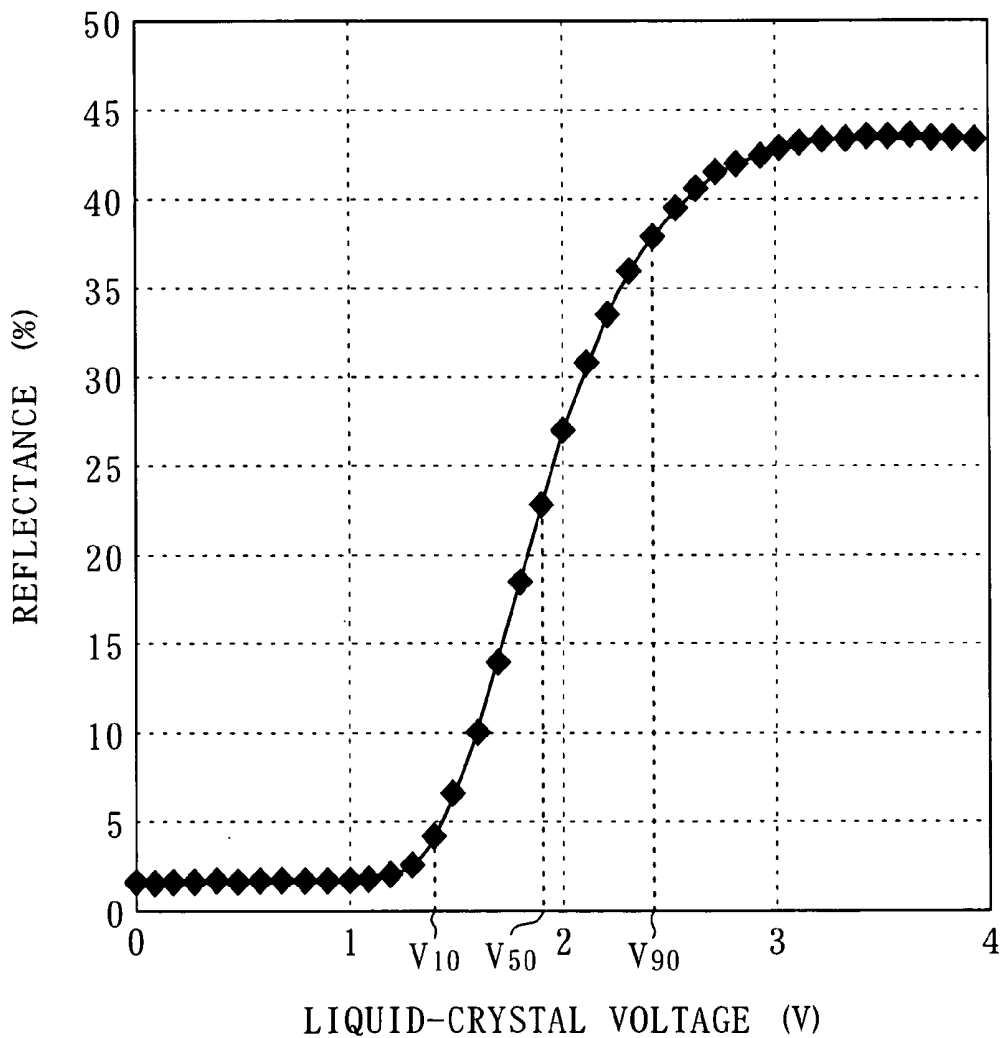

FIG. 15

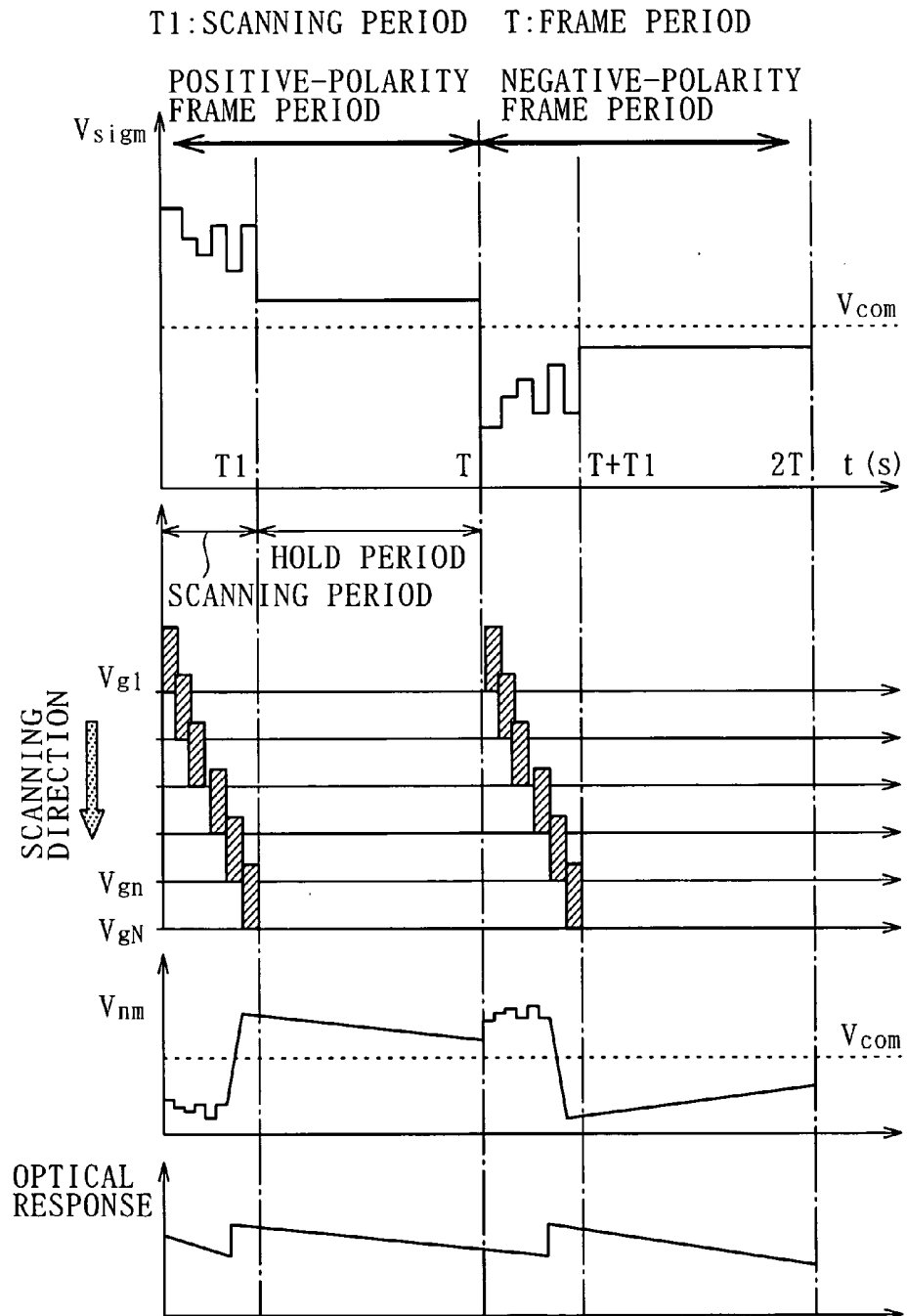

FIG. 16

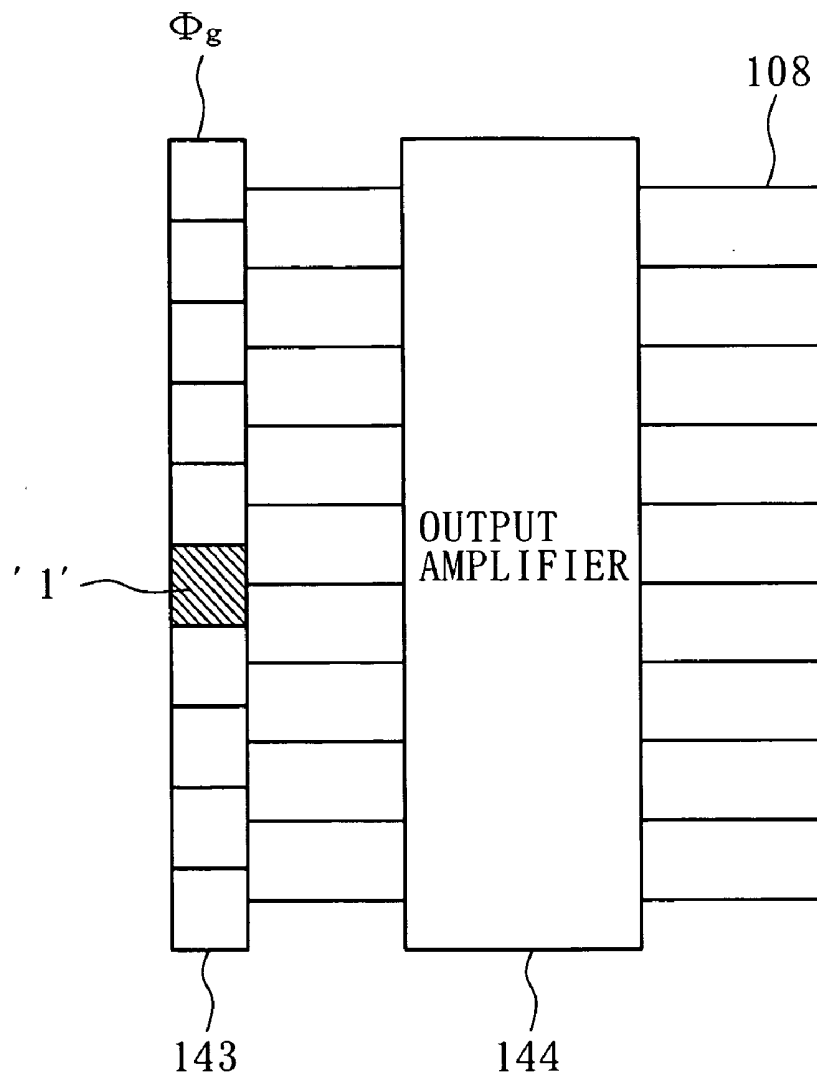

FIG. 17

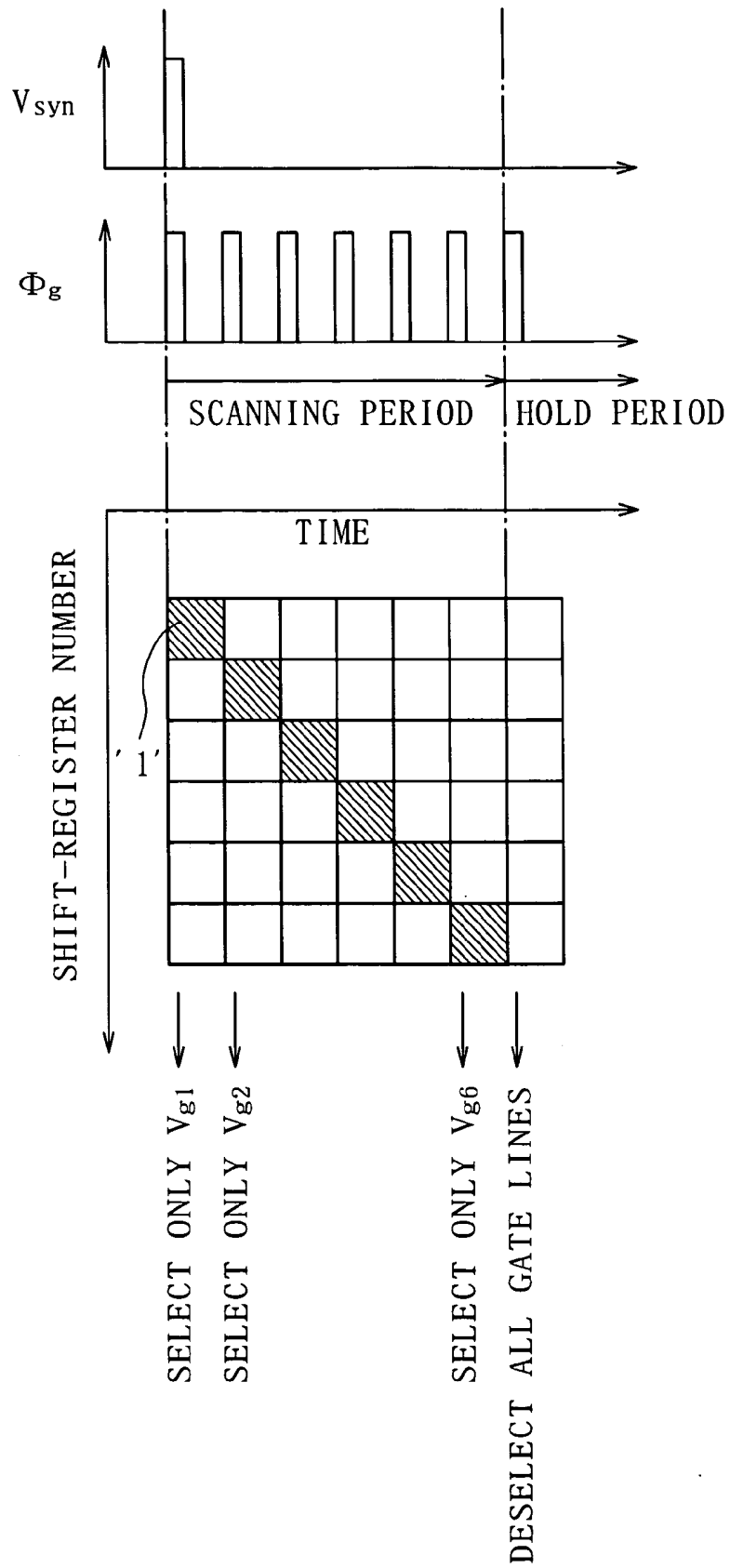

FIG. 18

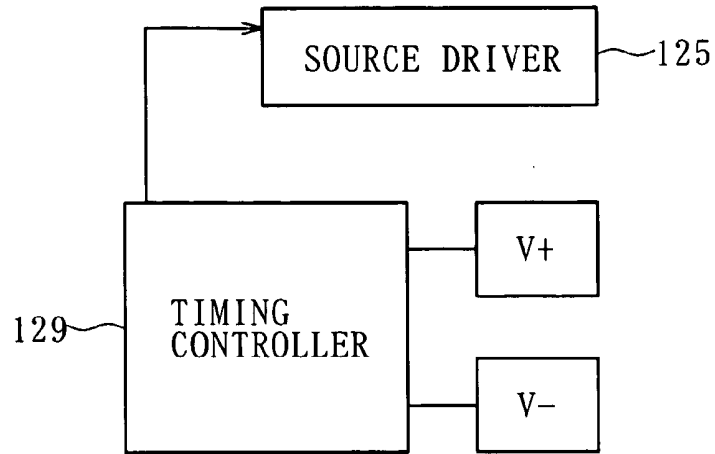

FIG. 19

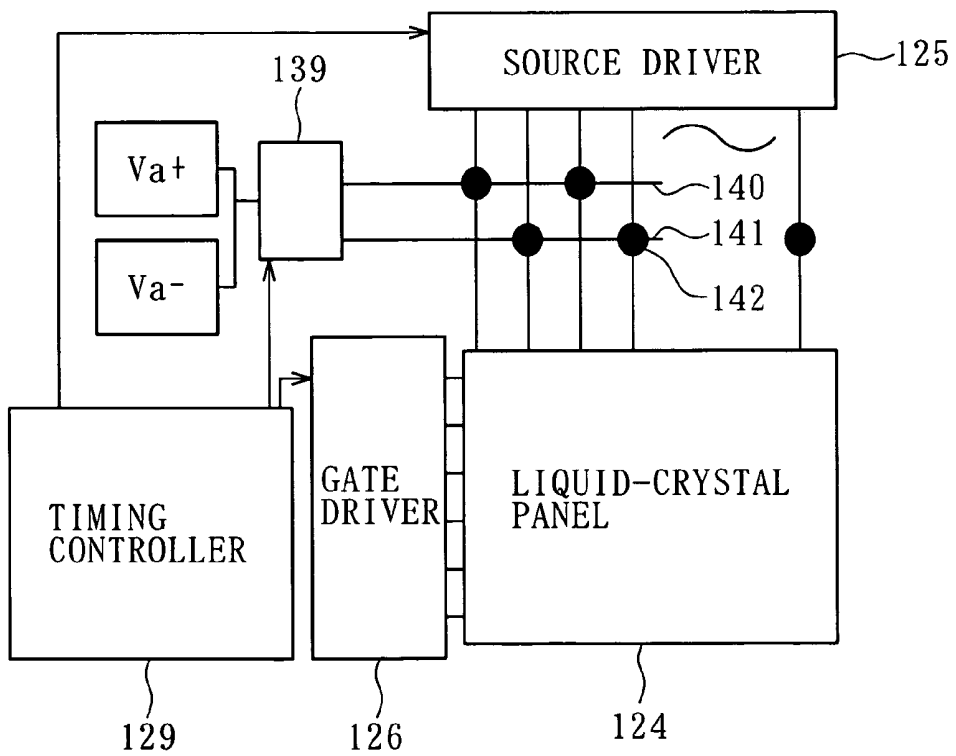

FIG. 20

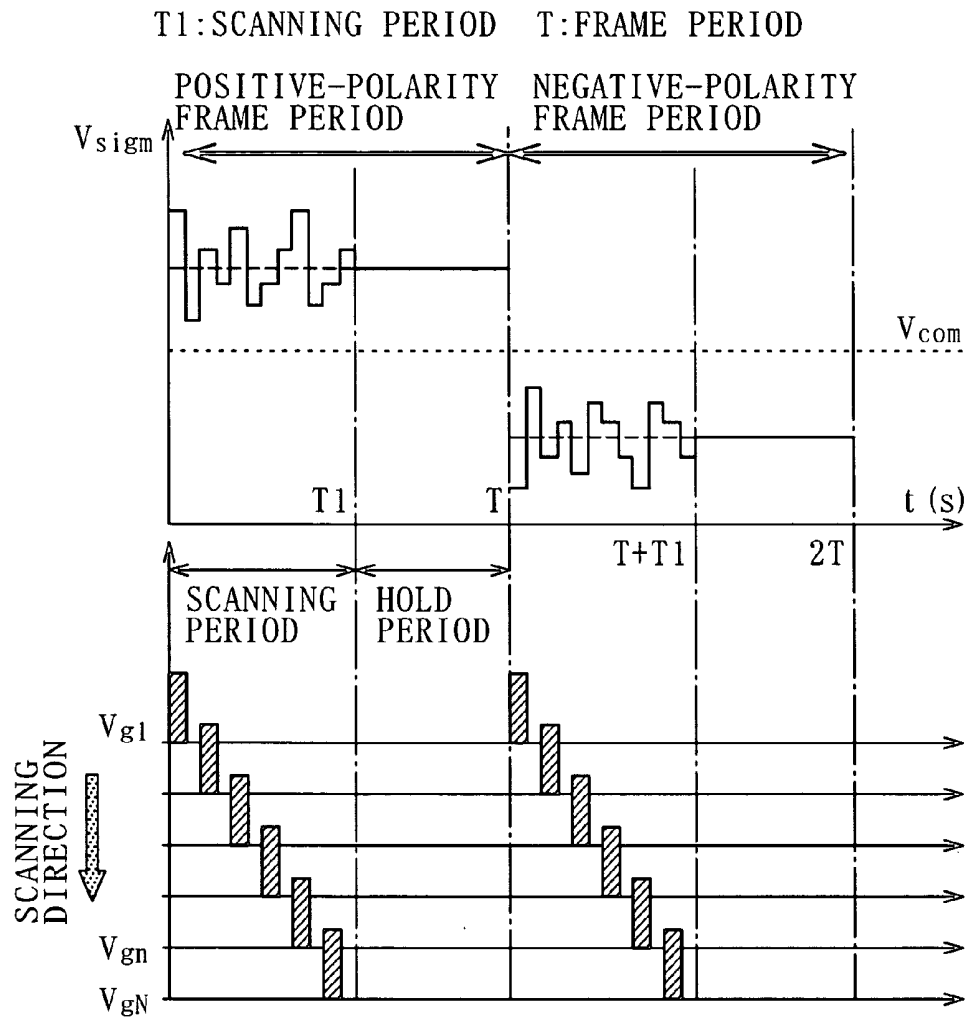

FIG. 21A

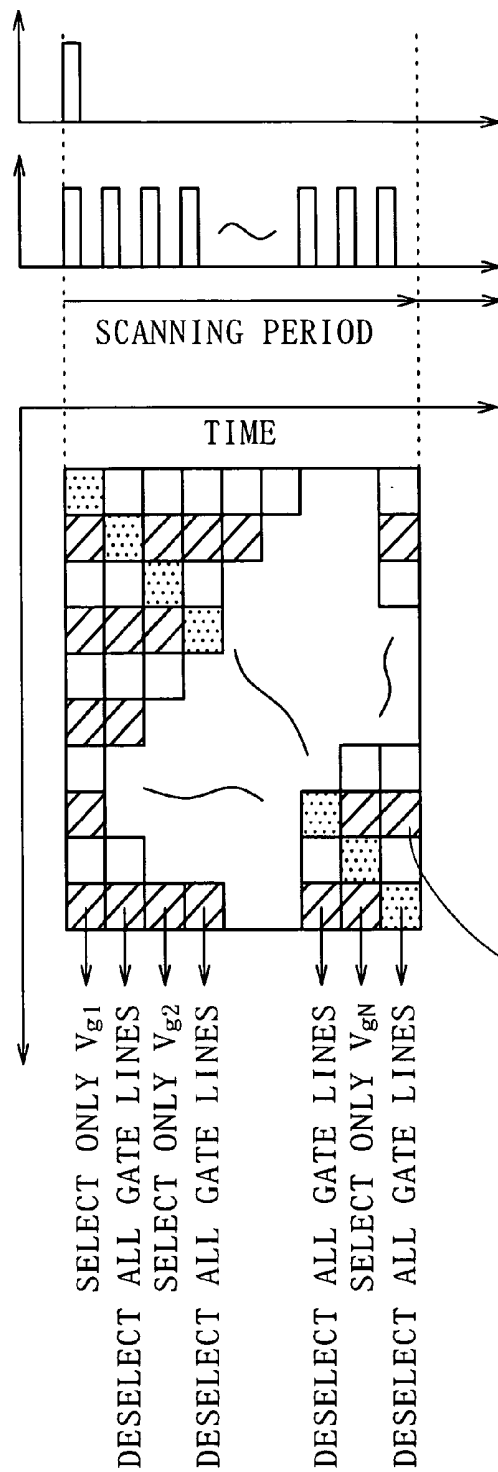

FIG. 21B

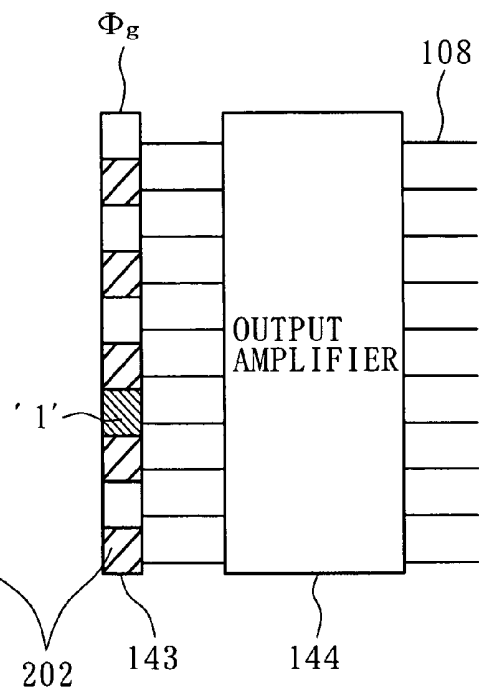

FIG. 22

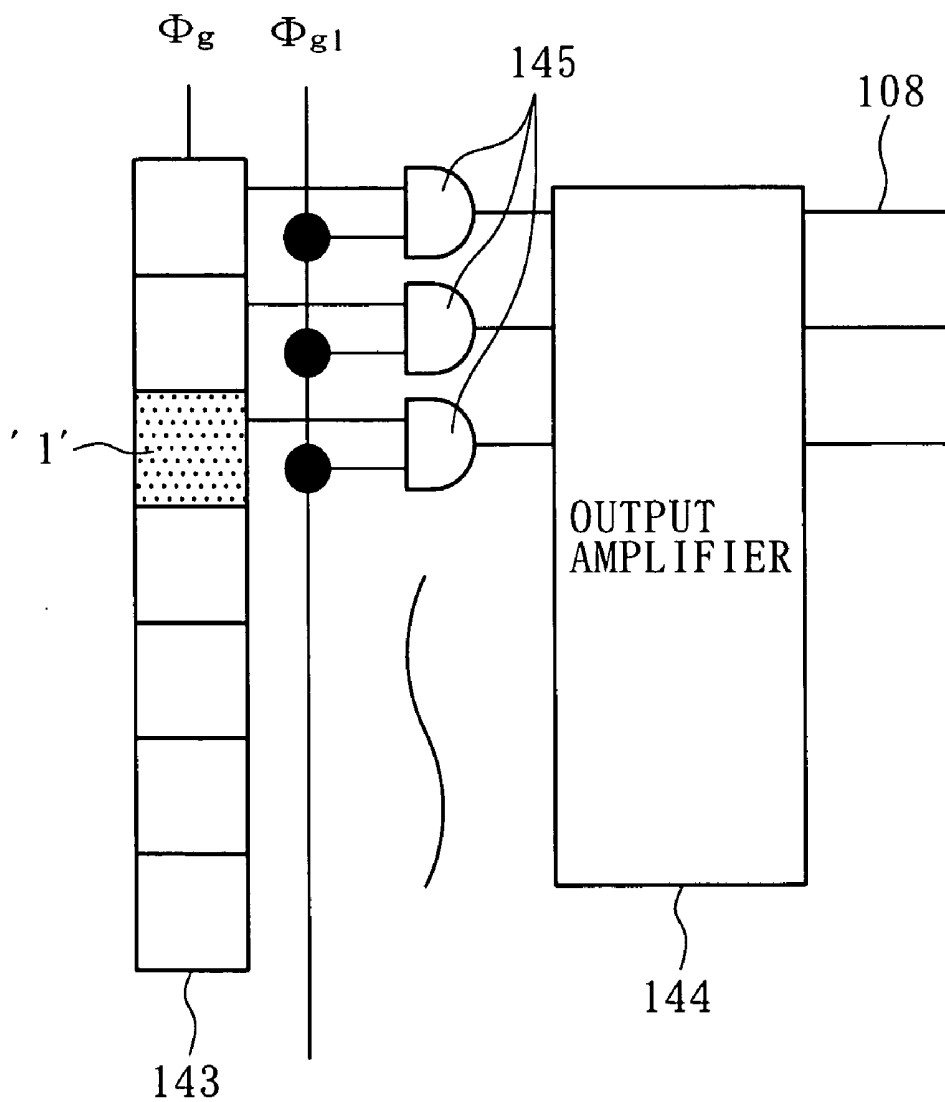

FIG. 23

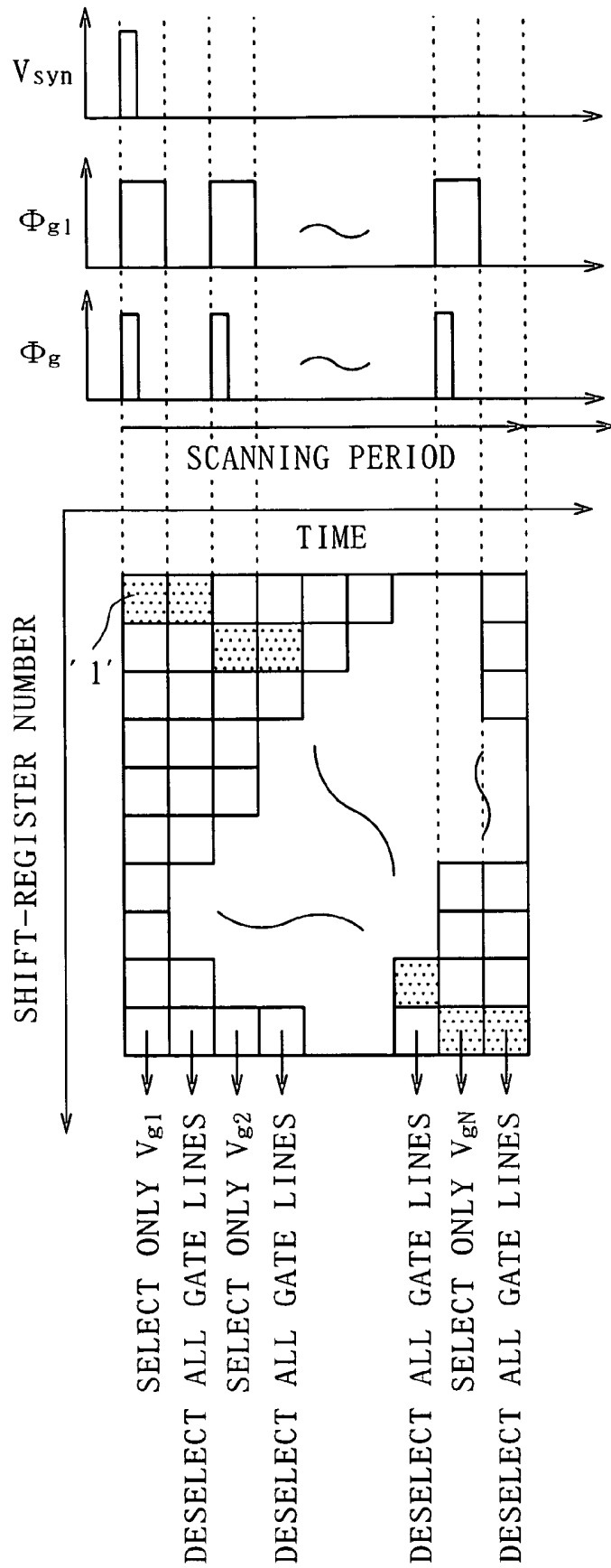

FIG. 24

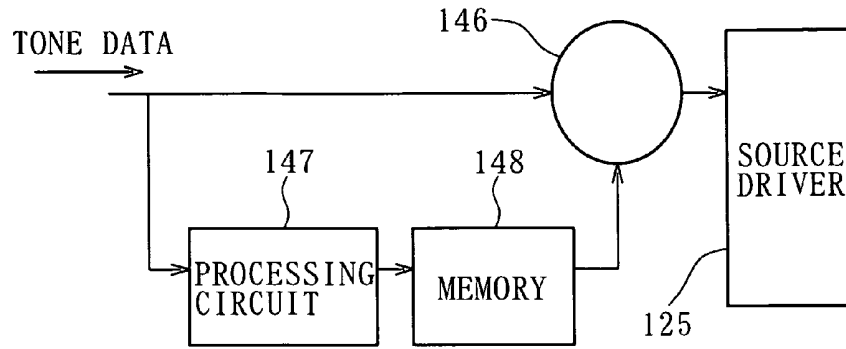

FIG. 25

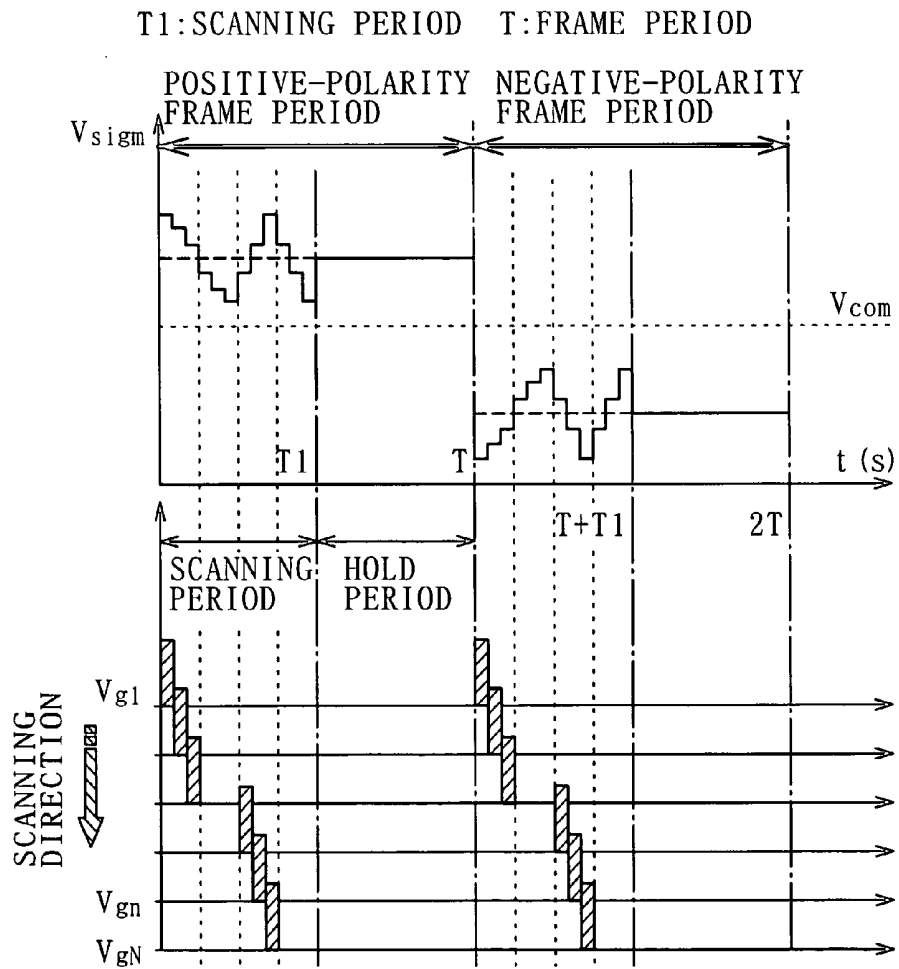

FIG. 26

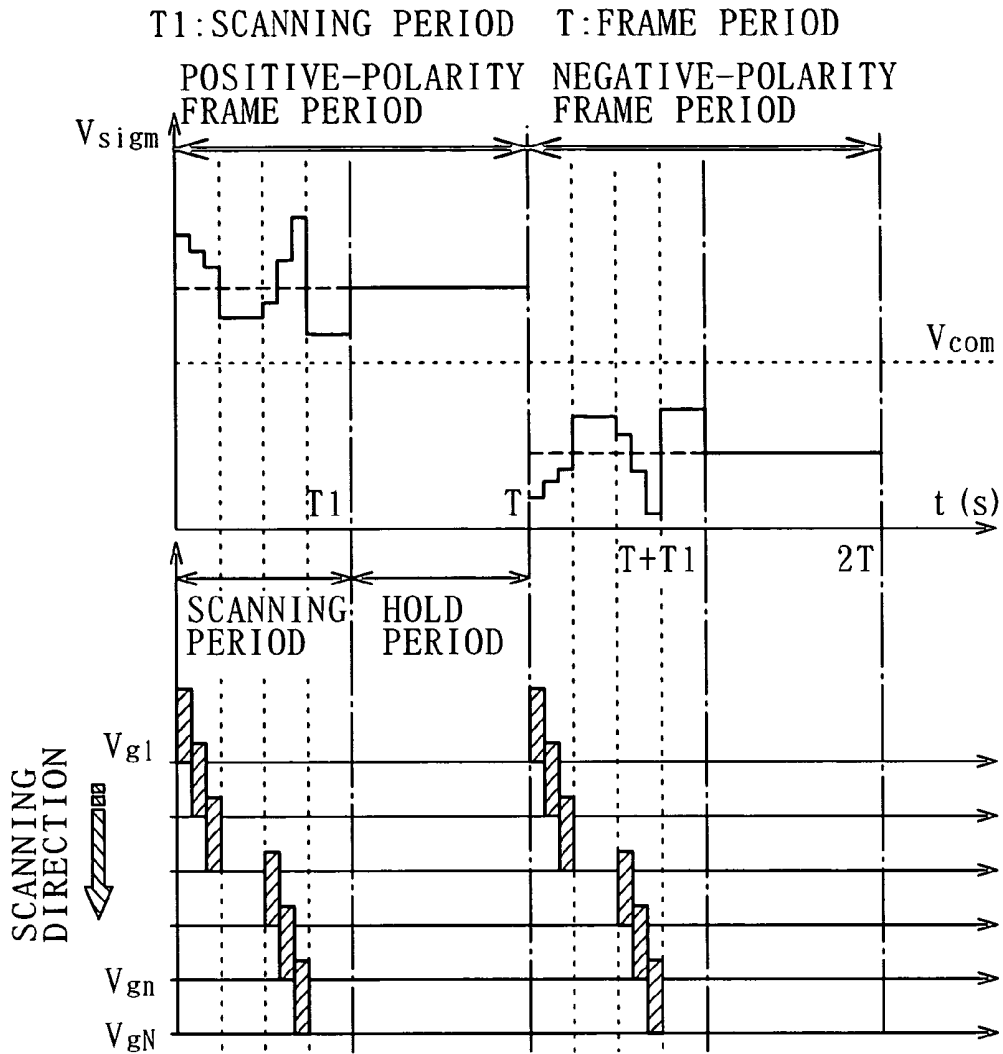

FIG. 27

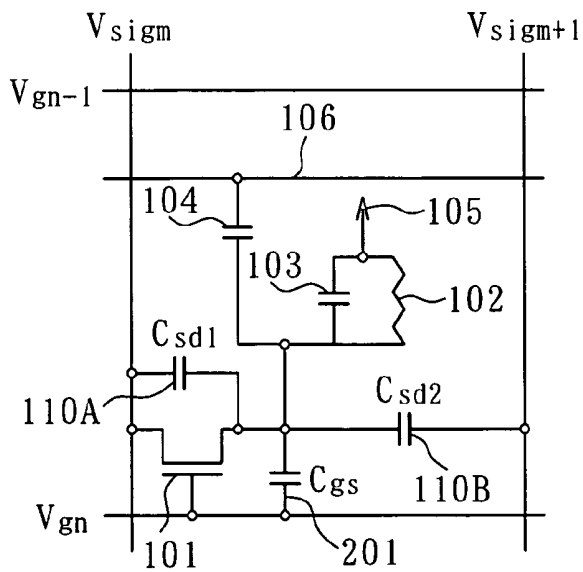

FIG. 28

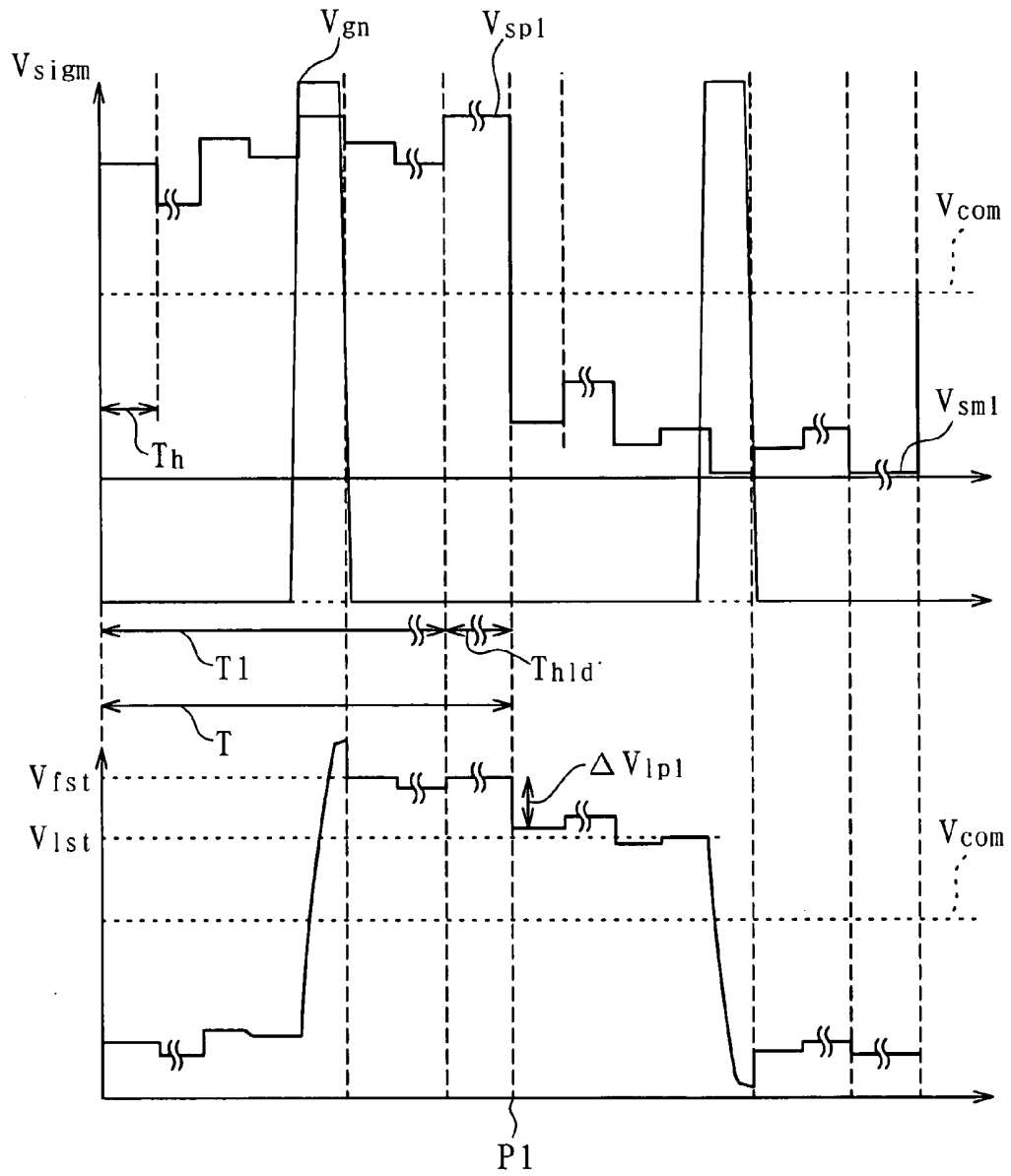

FIG. 29

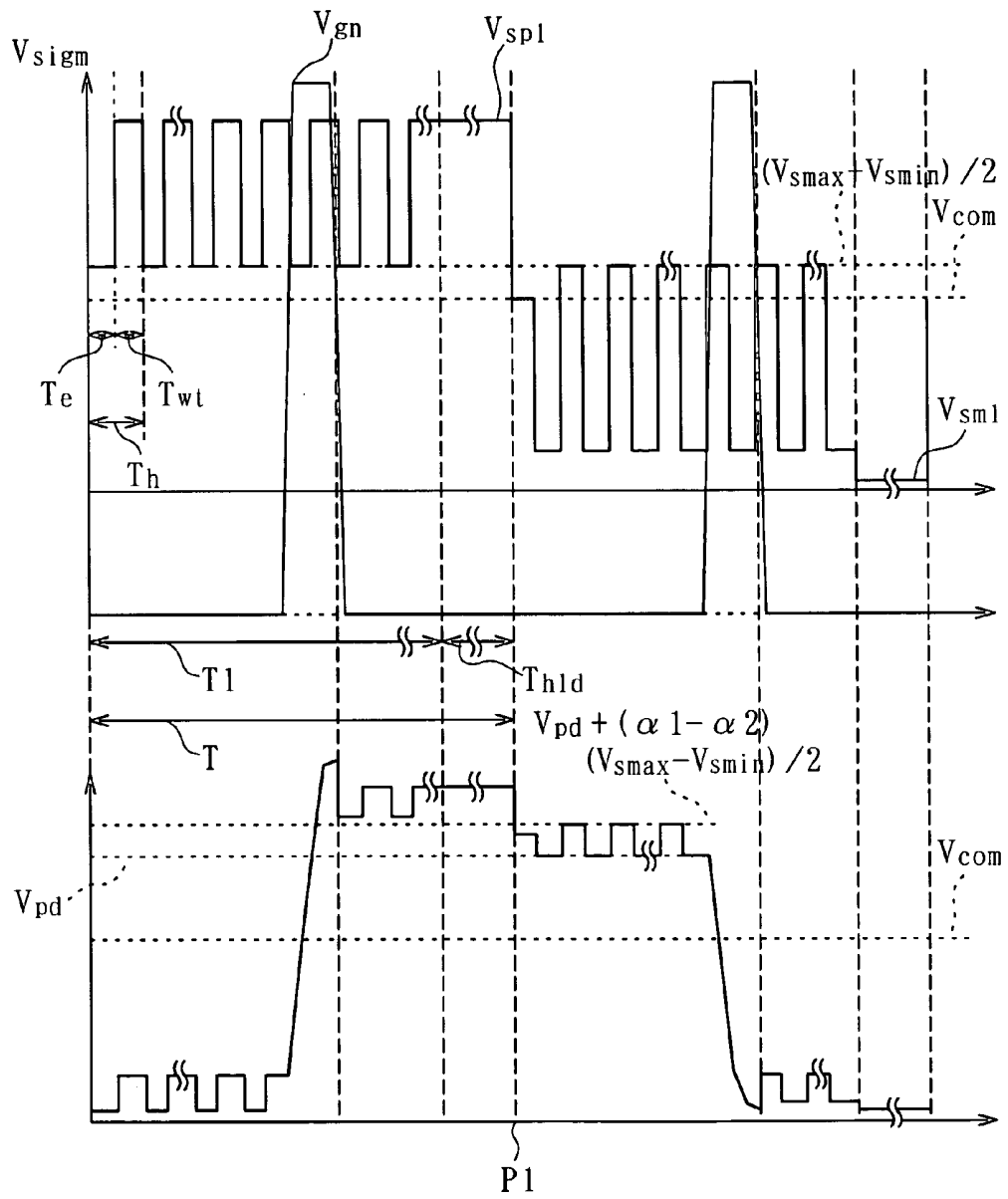

FIG. 30

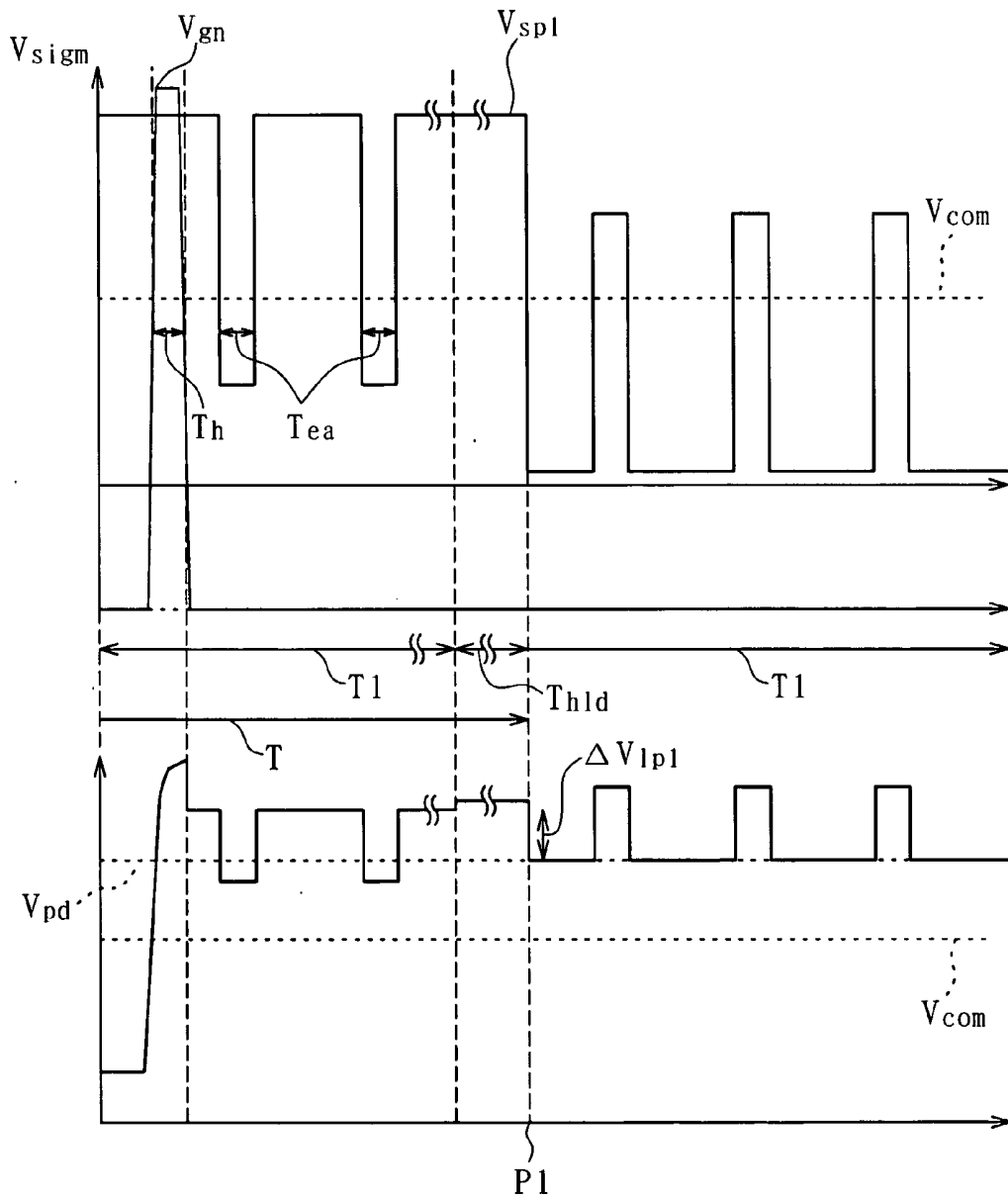

FIG. 31

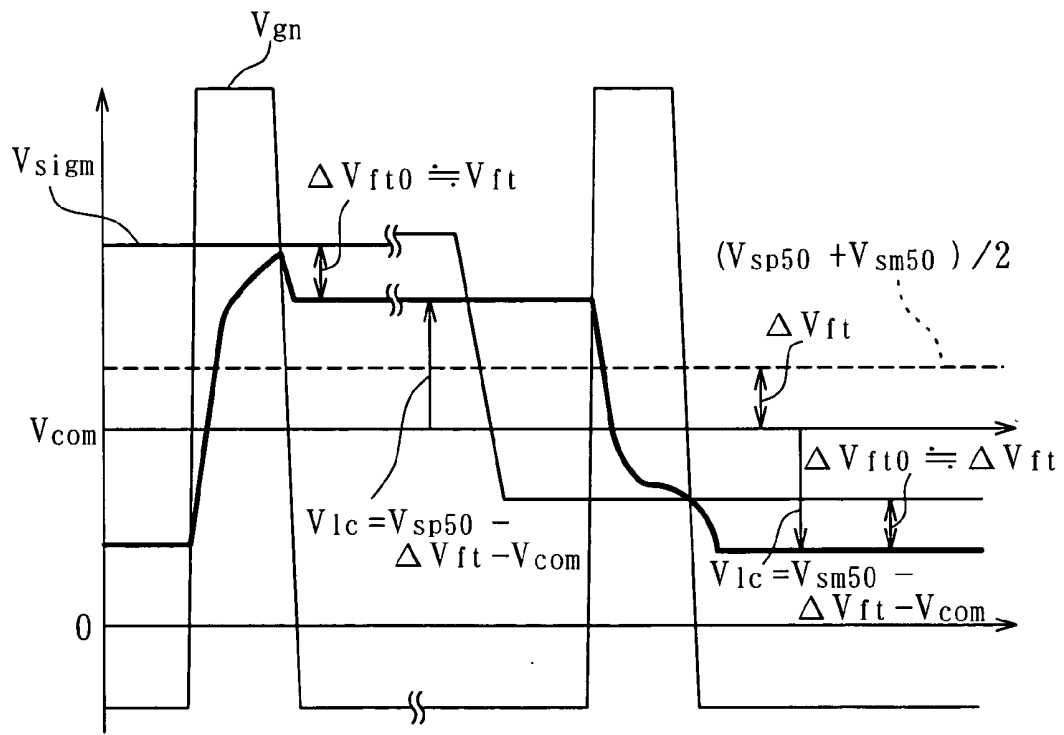

FIG. 3 2 A

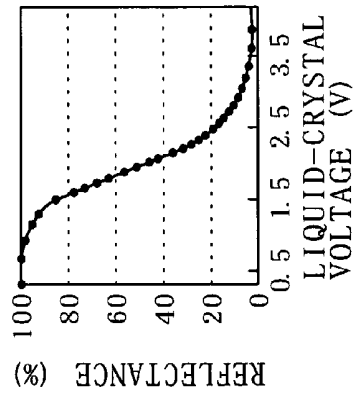

FIG. 3 2 B

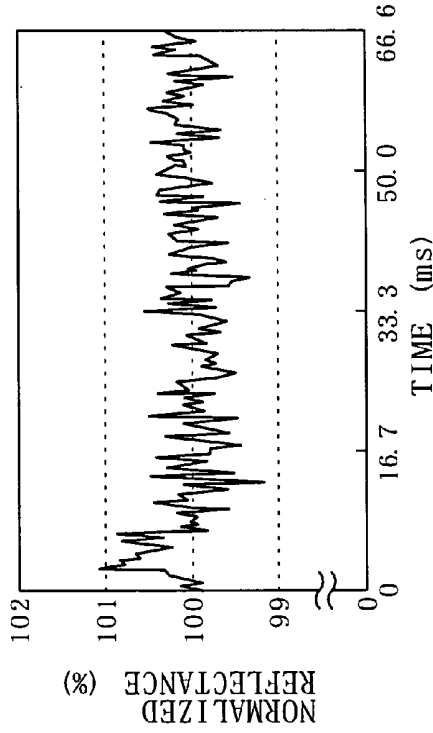

FIG. 3 2 C

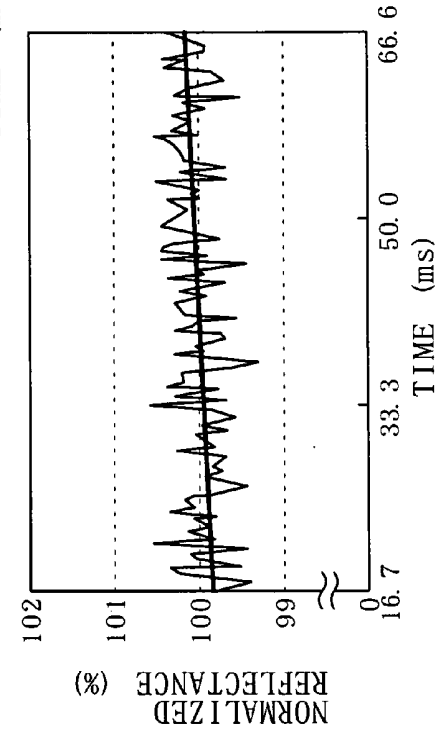
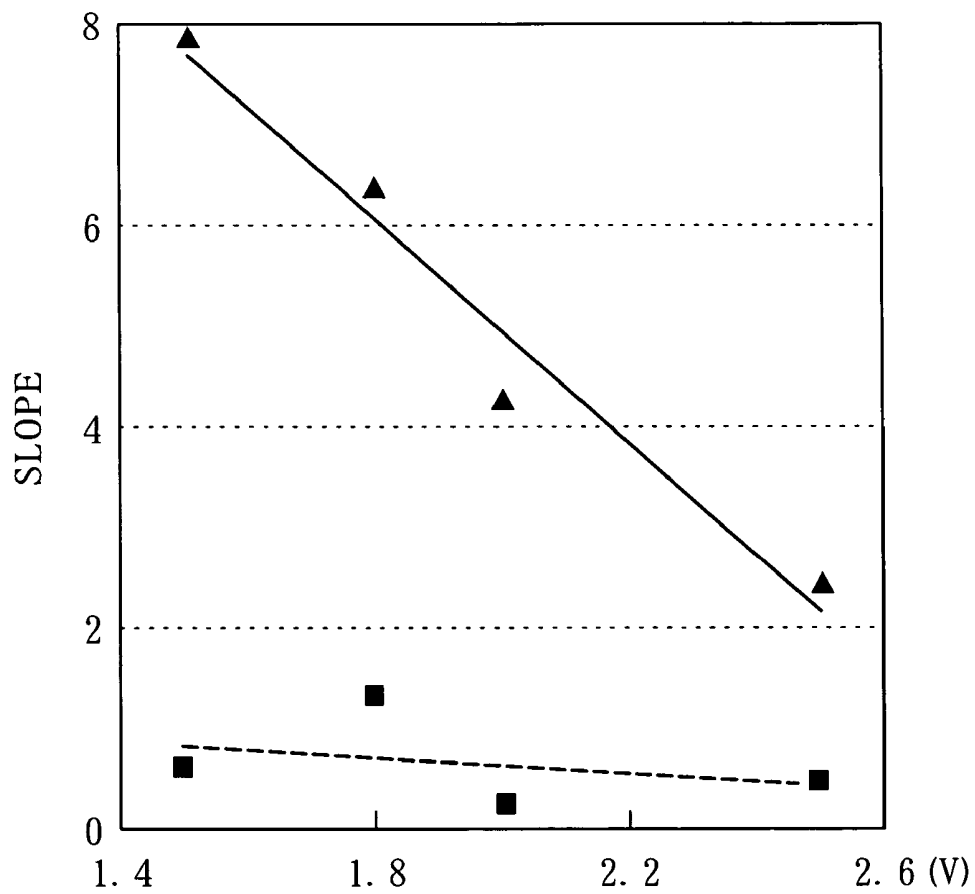

FIG. 33



LIQUID-CRYSTAL DISPLAY DEVICE AND METHOD OF DRIVING LIQUID-CRYSTAL DISPLAY DEVICE

BACKGROUND OF THE INVENTION

[0001] In general, the present invention relates to a method of driving a liquid-crystal display device and the liquid-crystal display device driven by the method. More particularly, the present invention relates to an active-matrix liquid-crystal display device having a driving frequency decreased to lower its power consumption and a method of driving the liquid-crystal display device.

[0002] Japanese Patent Laid-open No. 2002-182619 discloses a method of driving an active-matrix type liquid-crystal display device in order to reduce its power consumption. The method disclosed in this reference has a scanning period and a break period longer than the scanning period. The scanning period is a period during which a screen is scanned. The break period is a period in which all gate lines are put in an off state. In addition, in accordance with this method, by setting the electric potential of data lines at a predetermined signal-line break level during the break period, the frame frequency can be reduced from the present frequency of 60 Hz to decrease the power consumption.

[0003] In general, if the frame frequency is reduced, extremely small screen changes, which cannot be sensed at a frequency of 60 Hz so far, becomes noticeable by the sense of sight as the so-called flickers. The extremely small screen changes are caused by changes in transmittance for transmission and transmissive types and changes in reflectance for reflection and transmissive types. There exist flickers generated by a variety of causes according to various kinds of driving. Flickers generated by leakage currents synchronously with the frame frequency exist in the so-called driving method using an active device. The leakage currents include a leakage current flowing in an off state of the active device and a leakage current of a liquid-crystal layer. The leakage current flowing in an off state of the active device is referred to hereafter as an off-state leakage current. The more the frame frequency is reduced, the more easily the flickers are sensed. In addition, flickers caused by a dc element also exist. When the electric potential of a data line changes, the electric potential of the pixel electrode of a pixel connected to the data line in an off state changes due to capacitive coupling between the data line and the pixel electrode of the pixel. In turn, the changes in electric potential appearing on the pixel electrode cause such flickers.

[0004] The conventional driving method does not adequately cope with flickers caused by a leakage current of a liquid-crystal layer and an off-state leakage current of an active device. Flickers caused by a leakage current of a liquid-crystal layer and an off-state leakage current of an active device cannot be made unnoticeable by the sense of sight of a human being by making the transmittances or the reflectances of adjacent pixels cancel each other. That is to say, it is impossible to make the transmittances or the reflectances of adjacent pixels cancel each other by carrying out operations such as column inversion driving, row inversion driving or dot inversion driving as is the case with flickers caused by a dc element. Thus, flickers caused by a leakage current of a liquid-crystal layer and an off-state

leakage current of an active device are flickers existing for all driving methods independently of the types of the driving methods as flickers generated synchronously with frame periods.

[0005] For the reasons described above, reduction of screen changes caused by transmittance and reflectance changes due to a leakage current of a liquid-crystal layer and an off-state leakage current of an active device can be considered to be a requirement indispensable to driving at a low frequency while sustaining a high picture quality. It is to be noted that the scope of the present invention is not limited to a liquid-crystal display device using a liquid-crystal panel of the so-called vertical electric-field type wherein a pair of substrates is used. On one of the substrates, gate lines, data lines and active devices are created whereas, on the other substrate, opposite electrodes are created. An example of the vertical electric-field type is a TN mode. For example, the present invention can also be applied in the same way to a liquid-crystal display device using a liquid-crystal panel of the so-called horizontal electric-field type (or an IPS mode) also using a pair of substrates and a liquid-crystal display device of another known active-matrix type. In the liquid-crystal display device using a liquid-crystal panel of the so-called horizontal electric-field type, opposite electrodes are created also on one of the substrates, which is used for creating gate lines, data lines and active devices. Thus, the phrase stating: "holding a liquid-crystal layer in a state of being sandwiched by pixel electrodes and opposite electrodes" in this specification means that a liquid-crystal layer exists between pixel and opposite electrodes on one of a pair of substrates for the IPS mode.

[0006] In addition, the present invention can also be applied to a liquid-crystal display device using a transmission-type liquid-crystal panel in which an illumination light beam incoming from a source outside one of a pair of substrates is radiated out from the other substrate. Furthermore, the present invention can also be applied to a liquid-crystal display device using a reflection-type liquid-crystal panel in which an illumination light beam incoming from a source outside one of a pair of substrates is radiated out from the same substrate. Moreover, the present invention can also be applied to a liquid-crystal display device using a transmissive-type liquid-crystal panel in which both a reflection display unit and a transmission display unit are employed.

SUMMARY OF THE INVENTION

[0007] It is an object of the present invention to provide a method of driving a liquid-crystal display device as a method capable of reducing transmittance and reflectance changes caused by a liquid current of a liquid crystal and an off-state leakage current of an active device so as to provide a picture having a good picture quality and no flickers even at a driving frequency sufficiently lower than 60 Hz as well as capable of reducing a power consumption by decreasing the driving frequency, and to provide the liquid-crystal display device adopting the driving method.

[0008] In order to achieve the object described above, in accordance with an aspect of the present invention, there is provided a method of driving an active-matrix liquid-crystal display device wherein a frame period of a picture displayed on a liquid-crystal panel is divided into a scanning period and a hold period longer than the scanning period; in the

scanning period, image data of an amount corresponding to a frame is written into the liquid-crystal panel; in the hold period following the scanning period, an off state is sustained; each data line repeatedly experiences a positive-polarity frame period and a negative-polarity frame period, which are arranged alternately along the time axis. In addition, in a frame period, an electric potential appearing on a positive-polarity data line in the hold period is increased to a level higher than an electric potential appearing on an opposite electrode where the positive-polarity data line is defined as the data line, on which an electric potential appears at a level higher than an electric potential appearing on the opposite electrode when an electric potential appearing on a gate line changes from an on-state level to an off-state level in the scanning period of the frame period; and an electric potential appearing on a negative-polarity data line in the hold period is decreased to a level lower than the electric potential appearing on the opposite electrode where the negative-polarity data line is defined as the data line provided on a row adjacent to the positive-polarity data line as the data line, on which an electric potential appears at a level lower than an electric potential appearing on the opposite electrode when an electric potential appearing on a gate line changes from an on-state level to an off-state level in the scanning period of the frame period.

[0009] In addition, in accordance with another aspect of the present invention, there is provided an active-matrix liquid-crystal display device including a liquid-crystal panel comprising:

[0010] a pair of substrates, at least one of which is a transparent substrate;

[0011] a plurality of data lines, which are each extended in a row direction on a specific one of the substrates and are arranged in a column direction perpendicularly intersecting the row direction;

[0012] a plurality of gate lines, which are each extended in the column direction and are arranged in the row direction;

[0013] an active device connected at an intersection of each of the data lines and each of the gate lines;

[0014] a pixel electrode driven by the active device;

[0015] an opposite electrode provided on the specific substrate or the other one of the substrates as an electrode sandwiching a liquid-crystal layer between the opposite electrode and the pixel electrode; and

[0016] a storage capacitor connected in parallel to the liquid-crystal layer;

[0017] wherein:

[0018] a frame period of an image displayed on the liquid-crystal panel is divided into a scanning period and a hold period longer than the scanning period;

[0019] in the scanning period, image data of an amount corresponding to a frame is written into the liquid-crystal panel;

[0020] in the hold period following the scanning period, an off state is sustained; and

[0021] the liquid-crystal display device includes a scanning-period electric-potential control means for controlling an electric potential in the hold period; and

[0022] wherein:

[0023] the scanning-period electric-potential control means increases an electric potential appearing on a positive-polarity data line in the hold period to a level higher than an electric potential appearing on the opposite electrode where the positive-polarity data line is defined as the data line, on which an electric potential appears at a level higher than an electric potential appearing on the opposite electrode when an electric potential appearing on the gate line changes from an on-state level to an off-state level in the scanning period; and

[0024] the scanning-period electric-potential control means decreases an electric potential appearing on a negative-polarity data line in the hold period to a level lower than the electric potential appearing on the opposite electrode where the negative-polarity data line is defined as the data line provided on a row adjacent to the positive-polarity data line as the data line, on which an electric potential appears at a level lower than an electric potential appearing on the opposite electrode when an electric potential appearing on the gate line changes from an on-state level to an off-state level in the scanning period.

[0025] Thus, it is possible to reduce the power consumption while sustaining a high picture quality by preventing flickers from being generated in an image displayed at a low driving frequency.

[0026] It is to be noted that the scope of the present invention is not limited to configurations described in claims appended to this specification and configurations disclosed in embodiments described later. Instead, it is needless to say that a variety of changes can be made without departing from technological concepts provided by the present invention.

[0027] As described above, in accordance with the present invention, it is possible to provide a liquid-crystal display device capable of reducing the power consumption while sustaining a high picture quality by preventing flickers from being generated in an image displayed at a low driving frequency.

BRIEF DESCRIPTION OF THE DRAWINGS

[0028] Other objects and advantages of the invention will become apparent from the following description of embodiments with reference to the accompanying drawings in which:

[0029] **FIG. 1** is an explanatory block diagram referred to in describing the system configuration of a liquid-crystal display device according to the present invention;

[0030] **FIG. 2** is an explanatory diagram showing the top view of the structure of the vicinity of a pixel created on a lower substrate of a liquid-crystal panel;

[0031] **FIG. 3** is a diagram showing a cross section of the pixel taken along line A-A' shown in **FIG. 2**;

[0032] **FIG. 4** is a diagram referred to in describing a model of typical wiring of the liquid-crystal panel composing the liquid-crystal display device implemented by the embodiment of the present invention;

- [0033] FIG. 5 is an explanatory diagram referred to in describing a method of transferring image data to each data line in a scanning period in the embodiment of the present invention;
- [0034] FIG. 6 is an explanatory diagram referred to in describing an equivalent circuit of a pixel located at the intersection of the n th row and the m th column of a pixel matrix of the liquid-crystal panel composing the liquid-crystal display device implemented by the embodiment of the present invention;
- [0035] FIG. 7 is an explanatory diagram referred to in describing an equivalent circuit for an off-state period of a pixel on the liquid-crystal panel according to the embodiment of the present invention;
- [0036] FIG. 8 shows an explanatory diagram showing changes in reflectance with the lapse of time as a diagram to be referred to in describing the definition of a flicker intensity;
- [0037] FIG. 9 is a diagram showing dependence of the flicker intensity serving as a detection threshold on the frequency;
- [0038] FIG. 10 shows timing charts referred to in explaining a concrete driving method adopted by the liquid-crystal display device as a method according to an embodiment of the present invention;
- [0039] FIG. 11 is an explanatory diagram showing an equivalent circuit of a pixel located at the intersection of the n th row and the m th column in an off-state period;
- [0040] FIG. 12 is an explanatory diagram showing an equivalent circuit of a pixel located at the intersection of the n th row and the m th column for a case in which the electric potential appearing on a data line connected to the pixel does not change;
- [0041] FIG. 13 is an explanatory diagram showing an equivalent circuit of a pixel located at the intersection of the n th row and the m th column for a case in which the electric potential appearing on a data line connected to the pixel changes;
- [0042] FIG. 14 is an explanatory diagram showing a graph representing the dependence of the reflectance of the liquid-crystal panel on the voltage appearing on a liquid crystal;
- [0043] FIG. 15 shows timing charts referred to in explaining a concrete driving method adopted by the liquid-crystal display device implemented by the embodiment of the present invention;
- [0044] FIG. 16 is an explanatory diagram referred to in describing a method of controlling gate lines in the liquid-crystal display device implemented by the embodiment of the present invention;
- [0045] FIG. 17 is an explanatory diagram referred to in describing a control method of driving the liquid-crystal display device implemented by an embodiment of the present invention;
- [0046] FIG. 18 is an explanatory diagram referred to in describing a control method of driving the liquid-crystal display device implemented by the embodiment of the present invention in a hold period;
- [0047] FIG. 19 is an explanatory diagram referred to in describing a control method of driving the liquid-crystal display device implemented by the embodiment of the present invention in a hold period;
- [0048] FIG. 20 shows timing charts referred to in explaining another concrete driving method of the liquid-crystal display device implemented by the embodiment of the present invention;
- [0049] FIGS. 21A and 21B are explanatory diagrams referred to in describing a control method for driving the liquid-crystal display device provided by the present invention;
- [0050] FIG. 22 is an explanatory diagram referred to in describing a control method for driving gate lines in the liquid-crystal display device according to the present invention;
- [0051] FIG. 23 is an explanatory diagram referred to in describing a control method for driving gate lines in the liquid-crystal display device according to the present invention;
- [0052] FIG. 24 is an explanatory diagram used in describing a control method for driving the liquid-crystal display device according to the present invention;
- [0053] FIG. 25 shows timing charts referred to in explaining a driving method adopted by the liquid-crystal display device implemented by the embodiment of the present invention;
- [0054] FIG. 26 shows timing charts referred to in explaining a driving method adopted by the liquid-crystal display device implemented by the embodiment of the present invention;
- [0055] FIG. 27 is a diagram showing an equivalent circuit of a pixel in the liquid-crystal display device implemented by the embodiment of the present invention;
- [0056] FIG. 28 shows timing charts referred to in explaining a driving method adopted by the liquid-crystal display device implemented by the embodiment of the present invention;
- [0057] FIG. 29 shows timing charts referred to in explaining a driving method adopted by the liquid-crystal display device implemented by the embodiment of the present invention;
- [0058] FIG. 30 shows timing charts referred to in explaining a driving method adopted by the liquid-crystal display device implemented by the embodiment of the present invention;
- [0059] FIG. 31 shows timing charts referred to in explaining a driving method adopted by the liquid-crystal display device implemented by the embodiment of the present invention;
- [0060] FIGS. 32A, 32B and 32C are explanatory diagrams referred to in describing a method of evaluating a flicker quantity in a hold period of the liquid-crystal display device implemented by the embodiment of the present invention; and
- [0061] FIG. 33 is a diagram showing a graph representing dependence of flickers described above on the electric

potential appearing on the data line in a hold period of the liquid-crystal display device implemented by the embodiment of the present invention.

DETAILED DESCRIPTION OF THE PREFERRED EMBODIMENTS

[0062] Preferred embodiments of the present invention will below be described by referring to the drawings. The embodiments described below implement a typical active-matrix liquid-crystal display device adopting a reflection-type liquid-crystal display method as a display method requiring only a small power consumption. However, the scope of the present invention is not limited to such an active-matrix liquid-crystal display device. That is to say, the present invention can also be applied to other display devices such as transmission-type and reflection-type liquid-crystal display devices, which employ active devices, as well as organic EL or inorganic EL display devices. Active devices employed in the active-matrix liquid-crystal display device implemented by the embodiments described below are each a thin-film transistor (TFT). The number of pixels arranged to form a matrix in the active-matrix liquid-crystal display device is $N \times M$ where N and M are each an integer at least equal to 2. However, the scope of the present invention is not limited to such an active-matrix liquid-crystal display device. That is to say, the active devices can each be another field-effect transistor device such as an MIM. In addition, the shape of pixels arranged to form a matrix is not specially determined. Furthermore, in describing the configuration of a liquid-crystal panel, the liquid-crystal panel may be referred to as a liquid-crystal display device in some cases.

[0063] FIG. 1 is an explanatory block diagram showing the system configuration of a liquid-crystal display device 128 according to the present invention. The liquid-crystal display device 128 explained below is a reflection-type liquid-crystal display device. The liquid-crystal display device 128 comprises a liquid-crystal panel 124, a gate-line-driving circuit 126, a data-line-driving circuit 125, a timing controller 129 and a graphic memory 127. The liquid-crystal panel 124 is a panel on which pixels are arranged to form a matrix. Referred to hereafter simply as a gate driver, the gate-line-driving circuit 126 is a circuit for driving gate lines. Referred to hereafter simply as a source driver, the data-line-driving circuit 125 is a circuit for driving data lines. The timing controller 129 is a control means. The graphic memory 127 is a storage device for storing image data. An electrode serving as a counterpart of the electrode of each pixel is referred to as an opposite electrode. The electric potential of an opposite electrode is referred to as an electric potential appearing on the opposite electrode. A substrate on which devices such as thin-film transistors are created is referred to as a lower substrate or one of the substrates. On the other hand, a substrate having opposite electrodes created thereon is referred to as an upper substrate or the other substrate.

[0064] FIG. 2 is an explanatory diagram showing the top view of the structure of the vicinity of a pixel created on the lower substrate of the liquid-crystal panel. As shown in FIG. 2, a thin-film transistor (TFT) 101 is provided at the intersection of a data line 109 and a gate line 108. The thin-film transistor 101 is connected to an upper-side capacitor pad 114. The upper-side capacitor pad 114 forms a storage

capacitor in conjunction with a lower-side capacitor pad 113 connected to a storage line 106 having the same electric potential as the electric potential appearing on the opposite electrode. A pixel electrode 111 is connected to the upper-side capacitor pad 114 through a through hole 112. Also referred to hereafter as a reflective electrode, the pixel electrode 111 is made of a reflection member having typically A1 electro-conductivity. A liquid-crystal layer sandwiched by the pixel electrode 111 and an opposite electrode created as an electrode facing the pixel electrode 111. A voltage representing pixel data is applied to the liquid-crystal layer for each pixel to control the reflectance. In the system shown in the figure, the pixel electrode 111 overlaps on the upper-side capacitor pad 114 in a stretching direction of the data line 109. However, the liquid-crystal display device is not limited to this configuration. It is to be noted that, in order to make this configuration easy to understand, the pixel electrode 111 of the observed pixel is not shown in the figure.

[0065] The pixel electrode 111 is positioned at such a location that the thin-film transistor 101 is located exactly at the center of the pixel electrode 111. By positioning the pixel electrode 111 at such a location, a light beam incoming from a gap between pixel electrodes 111 is attenuated before the light beam reaches the thin-film transistor 101 so that generation of a leakage current due to a photocurrent can be avoided. In addition, as shown in FIG. 2, the thin-film transistor 101 provided for a pixel is positioned at the center between the data line 109 connected to a source 131 of the thin-film transistor 101 and another data line 109 on the pixel side opposite to the data line 109 connected to the source 131. That is to say, the thin-film transistor 101 is in a middle position between the data line 109 connected to the source 131 and the other data line 109, which sandwich the pixel. By positioning the thin-film transistor 101 in this way, it is possible to place the thin-film transistor 101 at the center of the pixel electrode 111 and, at the same time, prevent the pixel electrode 111 from overlapping the data line 109. It is thus possible to suppress the leakage current due to a photocurrent of the thin-film transistor 101 while getting rid of an effect of the data line 109 on the pixel electrode 111. Since this embodiment implements a reflection-type liquid-crystal display device, the pixel electrode is made of an electro-conductible reflection member. In the case of a transmission-type liquid-crystal display device, on the other hand, the pixel electrode is made of a member with transparent electro-conductivity. Since such a pixel electrode transmits a light beam, generation of a leakage current due to a photocurrent cannot be avoided even if the electrode made of a member with transparent electro-conductivity is provided at such a location that the thin-film transistor 101 is positioned at the center of the electrode made of a member with transparent electro-conductivity. In a liquid-crystal display device of the transreflective type, the pixel electrode is made of a member with transparent electro-conductivity and a reflection member exhibiting electro-conductivity. In this case, by providing an electrode portion made of a reflection member exhibiting electro-conductivity at such a location that the thin-film transistor 101 is just positioned at the center of the electrode portion made of a reflection member exhibiting electro-conductivity, generation of a leakage current due to a photocurrent can be avoided as described above.

[0066] FIG. 3 is a diagram showing a cross section of the pixel along line A-A' shown in FIG. 2. As shown in FIG. 3, the lower substrate comprises a thin-film transistor 101, an inter-layer insulation film 122 and a pixel electrode 111. The thin-film transistor 101 has a gate 130, an a-Si semiconductor layer 115, a source 131, a drain 132 and a gate insulation film 123. The gate 130 is connected to the gate line 108 created on a transparent-glass substrate 119A, which is a substrate made of transparent glass. The source 131 is connected to the data line 109. The drain 132 is connected to the upper-side capacitor pad 114. The pixel electrode 111 serves as a reflective electrode created on the inter-layer insulation film 122, which is created on the thin-film transistor 101. The storage line 106 and the lower-side capacitor pad 113 are on the same layer as the gate 130 and created on the transparent-glass substrate 119. The upper-side capacitor pad 114 is on the same layer as the data line 109.

[0067] The surface on the side of the pixel electrode 111 created on the inter-layer insulation film 122 is an uneven surface for controlling a light beam reflected by the pixel electrode. The upper substrate comprises a color filter 118, a transparent electrode 117, a transparent-glass substrate 119B, a phase plate 120 and a polarizer 121. The color filter 118 is created on the surface of the transparent-glass substrate 119B. The surface of the transparent-glass substrate 119B on which the color filter 118 is created faces the transparent-glass substrate 119A having the thin-film transistor 101. The transparent electrode 117 is created on the color filter 118. On the other surface of the transparent-glass substrate 119B, the phase plate 120 and the polarizer 121 are created. The other surface is a surface on the opposite side of the surface of the transparent-glass substrate 119B on which the color filter 118 is created.

[0068] FIG. 4 is a diagram showing a model of typical wiring of a liquid-crystal panel composing the liquid-crystal display device implemented by the embodiment. In the wiring model shown in FIG. 4, the top gate line of the gate driver 126 is referred to as the first gate line. A gate line below the first gate line is referred to as a second gate line, a gate line below the second gate line is referred to as a third gate line and so on. Similarly, a data line at the left end of the source driver 125 is referred to as a first data line. A data line on the right side of the first data line is referred to as a second data line, a data line on the right side of the second data line is referred to as a third data line and so on. Pixel (1, 1) is a pixel 135 having a pixel electrode connected to the drain of a thin-film transistor located at the intersection of the first gate line and the first data line. In general, pixel (n, m) is a pixel having a pixel electrode connected to the drain of a thin-film transistor located at the intersection of the nth gate line and the mth data line, which are provided on respectively the nth row and the mth column of the pixel matrix, where n is an integer in the range 1 to N whereas m is an integer in the range 1 to M. In this configuration, however, (M+1) data lines are provided. The first to Mth data lines are connected to the source driver 125 and the (M+1)th data line is connected to the first data line. On the other hand, the number of gate lines is N. All the gate lines are connected to the gate driver 126. The source of a thin-film transistor provided at pixel (n, m) where n is an odd integer is connected to all the first to Mth data lines. On the other hand, the source of a thin-film transistor provided at pixel (n, m) where n is an even integer is connected to all the second to (M+1)th data lines.

[0069] Some technical terms to be used in later descriptions are to be defined here.

[0070] One frame period comprises a scanning period to be defined later and a hold period following the scanning period. To put it in detail, one frame period of a picture displayed on a liquid-crystal panel comprises a scanning period, during which image data of one frame of a picture to be displayed on a liquid-crystal panel is written into the liquid-crystal panel, and a hold period defined as an off-state period following the scanning period. The hold period is longer than the scanning period.

[0071] That is to say, a scanning period is defined as a period, during which an electric potential representing desired image data is given to all pixel electrodes provided on the liquid-crystal panel. On the other hand, the hold period is a period immediately succeeding a scanning period as a period during which all gate lines provided in the liquid-crystal panel are put in an off state.

[0072] Observe one of the data lines provided in the liquid-crystal panel. For this observed data line, frame periods are repeated consecutively. In one of the frame periods, in a scanning period, an electric potential appearing on the pixel electrode of each pixel connected to the observed data line right after an on-state period is always higher than an electric potential appearing on the opposite electrode. Such frame period is referred to as a positive-polarity frame period. A positive-polarity frame period is also defined as a frame period comprising a scanning period and a hold period following the scanning period. During the scanning period, an electric potential appears on a data line at a level higher than an electric potential appearing on the opposite electrode when the electric potential of the gate line associated with the data line changes from an on-state electric potential to an off-state electric potential.

[0073] Observe one of the data lines provided in the liquid-crystal panel. Similarly, for this observed data line, frame periods are repeated consecutively. In one of the frame periods, in a scanning period, an electric potential appearing on the pixel electrode of each pixel connected to the observed data line right after an on-state period is always lower than an electric potential appearing on the opposite electrode. Such frame period is referred to as a negative-polarity frame period. A negative-polarity frame period is also defined as a frame period comprising a scanning period and a hold period following the scanning period. During the scanning period, an electric potential appears on a data line at a level lower than the electric potential appearing on the opposite electrode when the electric potential of the gate line associated with the data line changes from an on-state electric potential to an off-state electric potential.

[0074] A positive-polarity data line is defined as a data line experiencing driving in a positive-polarity frame period observed as one of frame periods repeated consecutively. On the other hand, a negative-polarity data line is defined as a data line experiencing driving in a negative-polarity frame period observed as one of frame periods repeated consecutively.

[0075] A voltage appearing on the liquid crystal is defined as a difference in electric potential between the ends of a liquid-crystal layer sandwiched by a pixel electrode and an opposite electrode in a pixel provided on a liquid-crystal

panel. A positive-polarity liquid-crystal voltage is defined as a difference in electric potential between the ends of a liquid-crystal layer sandwiched by a pixel electrode and an opposite electrode for an electric potential appearing on the pixel electrode at a level higher than the electric potential appearing on the opposite electrode. A positive-polarity liquid-crystal voltage is also defined as a voltage appearing on the liquid crystal of a pixel in a frame for a case in which an electric potential appears on a data line connected to the pixel at a level higher than the electric potential appearing on the opposite electrode when the electric potential of a gate line connected to the pixel changes from an on-state electric potential to an off-state electric potential.

[0076] Similarly, a negative-polarity voltage appearing on the liquid crystal is defined as a difference in electric potential between the ends of a liquid-crystal layer sandwiched by a pixel electrode and an opposite electrode for an electric potential appearing on the pixel electrode lower than the electric potential appearing on the opposite electrode. A negative-polarity voltage appearing on the liquid crystal is also defined as a voltage appearing on the liquid crystal of a pixel in a frame for a case in which an electric potential appears on a data line connected to the pixel at a level lower than the electric potential appearing on the opposite electrode right before the electric potential of a gate line connected to the pixel changes from an on-state electric potential to an off-state electric potential.

[0077] In the wiring model shown in FIG. 4, a data line marked with a "+" symbol is a positive-polarity data line. On the other hand, a data line marked with a "-" symbol is a negative-polarity data line. A liquid-crystal voltage written into a pixel marked with a "+" symbol has a positive polarity. On the other hand, a liquid-crystal voltage written into a pixel marked with a "-" symbol has a negative polarity. If positive-polarity data lines and negative-polarity data lines are wired repeatedly in an alternate manner as data lines in the liquid-crystal panel 124 having a wiring model described above by referring to FIG. 4, the polarity of the liquid-crystal voltage written into pixels is inverted alternately for each of the pixels. Thus, by adopting the wiring and the driving, which are described above, the number of polarity inversions per scanning period of the voltage appearing on the liquid crystal remains the same as it is, being equal to that for a case of execution of frame inversion driving. Accordingly, dot inversion driving can be carried out in a pseudo manner. By execution of frame inversion driving in a pseudo manner in this way, flickers spatially distributed as flickers caused by a dc element can be made unnoticeable by the sense of sight.

[0078] FIG. 5 is an explanatory diagram showing a method of transferring image data to each data line in a scanning period in the embodiment of the present invention. Assume that pieces of image data are to be written into pixels on a row of the wiring described above from the first column to the Mth column. To be more specific, let symbols D1, D2, D3, - - - and Dm denote pieces of image data to be written sequentially into pixels on the first column to the Mth column respectively. Symbols S1, S2, S3, - - - and Sm denote M memory cells provided for the source driver 125. An electric potential representing image data stored in memory cell Sj is applied to a data line of the jth column where subscript j is an integer in the range 1 to M.

[0079] When a gate line of an odd-numbered row is selected, image data Dj is stored in memory cell Sj where subscript j is an integer in the range 1 to M. When a gate line of an even-numbered row is selected, on the other hand, image data DM is stored in memory cell S1. In this case, the timing controller 129 controls transfers of image data to store image data Dj-1 in memory cell Sj where subscript j is an integer in the range 2 to M.

[0080] In the typical wiring described earlier, the first to Mth data lines are connected to the source driver 125. In this typical wiring, on the other hand, the second to (M+1)th data lines are connected to the source driver 125 but, since the (M+1)th data line is connected to the first data line, dot inversion driving can be carried out in a pseudo manner if the timing controller 129 controls transfers of image data to the memory cells.

[0081] In addition, the source of the thin-film transistor provided at each pixel is connected to data lines as follows: The source of the thin-film transistor provided at each pixel on an even-numbered row is connected to all the first to Mth data lines. On the other hand, the source of the thin-film transistor provided at each pixel on an odd-numbered row is connected to all the second to (M+1)th data lines. Even with such wiring, if the (M+1)th data line is connected to the first data line, dot inversion driving can be carried out in a pseudo manner if the timing controller 129 controls transfers of image data to the memory cells.

[0082] FIG. 6 is an explanatory diagram showing an equivalent circuit of a pixel located at the intersection of the nth row and the mth column of the pixel matrix of a liquid-crystal panel composing a liquid-crystal display device implemented by the embodiment of the present invention. That is to say, the figure shows the configuration of a pixel located at the intersection of the nth row and the mth column of the pixel matrix in the liquid-crystal panel 124 provided by the embodiment. In the equivalent circuit shown in FIG. 6, the thin-film transistor 101 is placed at the intersection of a gate line 108 and a data line 109, being connected to the gate line 108 and the data line 109. Composed of a liquid-crystal resistor 102 and a liquid-crystal capacitor 103 connected to each other in parallel, a parallel circuit represents a liquid crystal sandwiched by the opposite electrode 105 and a pixel electrode driven by the thin-film transistor 101. Reference numeral 104 denotes a storage capacitor, reference numeral 110 denotes a parasitic capacitor between the data line 109 and the pixel electrode, and reference numeral 106 denotes a capacitor line. FIG. 7 is an explanatory diagram showing an equivalent circuit valid during an off-state period of the pixel on the liquid-crystal panel provided by the embodiment of the present invention. The figure is also a diagram showing the circuit of a pixel located at the intersection of the nth row and the mth column of a pixel matrix in an off-state period as well as a diagram showing a leakage current 134 of the liquid crystal and a leakage current 133 of the thin-film transistor 101 in a simple manner.

[0083] The circuit shown in FIG. 7 is put in a state in which a gate-line electric potential Vgn on the nth row is turned off. In this state, a resistor having a resistance of about $1 \times 10^{13} \Omega$ serves as an equivalent circuit of the thin-film transistor 101. This resistor is an off-state resistor 107 of the thin-film transistor 101. Right after a transition

from an on-state period to an off-state period, a liquid-crystal voltage representing image data is applied to a liquid-crystal layer sandwiched by the pixel electrode of the pixel and the opposite electrode **105**. A voltage equal to the voltage appearing on the liquid crystal is applied to the storage capacitor **104**. The voltages applied to the liquid-crystal layer and the storage capacitor **104** change with the lapse of time in accordance with an electric potential V_{com} appearing on the opposite electrode and an electric potential V_{sigm} appearing on the data line.

[0084] Concrete methods of driving the liquid-crystal display device described above will be explained in detail below. There are three concrete driving methods described below.

[0085] (1) First Typical Example

[0086] In order to quantitatively represent the quantity of flickers mentioned in the following explanation of embodiments, a flicker intensity is defined. Used for explaining the definition of the flicker intensity, a diagram of **FIG. 8** is an explanatory diagram showing changes in reflectance with the lapse of time. To be more specific, the figure shows changes in reflectance in driving at a frame frequency of 15 Hz for a still image display. In the diagram of **FIG. 8**, a horizontal axis represents the lapse of time (s) and a vertical axis represents the reflectance (%). As shown in **FIG. 8**, symbol R_{max} denotes a maximum reflectance in 1 frame period of image data. On the other hand, symbol R_{min} denotes a minimum reflectance in 1 frame period of image data. The flicker intensity ΔI is defined as a quantity expressed in terms of R_{max} and R_{min} as follows:

$$\Delta I = \frac{R_{max} - R_{min}}{R_{max}} \times 100 \quad (6)$$

[0087] Table 1 shows frame frequencies and average values of flicker intensities. The frame frequencies and the average values of flicker intensities have been obtained as results of subjective evaluation. Each average value is an average of flicker intensities each serving as a detection threshold.

TABLE 1

	Frame frequency			
	45 Hz	30 Hz	15 Hz	10 Hz
Average value of flicker intensities serving as detection thresholds	83	17	3.5	2.8

[0088] **FIG. 9** is a diagram showing dependence of the flicker intensity serving as the detection threshold on the frequency for an intensity per frame of 50 cd. In the diagram of **FIG. 9**, a horizontal axis represents the frequency (Hz) and a vertical frequency represents the flicker intensity (%). The subjective evaluation of the dependence was conducted on six persons of 24 to 55 years old. The flicker intensity serving as a detection threshold varies from person to person. Every black circle shown in **FIG. 9** represents an average value of flicker intensities serving as detection

thresholds of the 6 persons. The upper end of an error bar represented by a vertical line passing through each black circle is the upper limit of flicker intensities each serving as a detection threshold. On the other hand, the lower end of the error bar is the lower limit of flicker intensities each serving as a detection threshold. As is obvious from **FIG. 9**, the upper and lower limits all but coincide with each other for frame frequencies equal to or lower than 15 Hz. If changes in reflectance for a still image display on the liquid-crystal display device represent a flicker intensity at least equal to a detection threshold, the flickers are perceived (that is, noticed by the sense of sight) on the still image display of the liquid-crystal display device.

[0089] In addition, the relation between the frame frequency and the average value of flicker intensities each serving as a detection threshold indicates that the average value of flicker intensities each serving as a detection threshold is 3.5 for a frame frequency of 15 Hz and the average value of flicker intensities each serving as a detection threshold is 83 for a frame frequency of 45 Hz. Thus, the average value for a frame frequency of 15 MHz is much smaller than the average value for a frame frequency of 45 Hz. Accordingly, the lower the frame frequency, the greater the necessity to suppress reflectance changes of the pixel. However, there are more technological relative difficulties in comparison with the driving at the frame frequency of 60 Hz. In accordance with the driving method implemented by this embodiment, driving is carried out at a frame frequency lower than 60 Hz. For example, driving is carried out at frame frequencies of 30 Hz, 15 Hz and 10 Hz. In this case, the flicker intensity of a still image display on the liquid-crystal display device at each of the frame frequencies is smaller than the detection threshold for the frame frequency so that, even if the driving is carried out at a low frame frequency, it is possible to obtain a good display free of flickers.

[0090] **FIG. 10** shows timing charts used for explaining a concrete driving method adopted by a liquid-crystal display device as a method according to the embodiment of the present invention. To be more specific, the figure shows timings during consecutive positive-polarity and negative-polarity frame periods of an electric potential V_{sigm} appearing on a data line connected to a pixel located at the intersection of the n th row and the m th column. Moreover, the figure also shows timings of electric potentials V_{gl} , V_{gn} and V_{gN} appearing on gate lines. The electric potential V_{gl} is an electric potential appearing on a first gate line. The first gate line is a gate line from which the scanning during frame periods of the liquid-crystal display device is started. A second gate line is a gate line to be scanned after the first gate line. Thereafter, the scanning is carried out from one gate line to the next gate line in this way, and the i th gate line is a gate line to be scanned in the i th scanning where subscript i is an integer in the range 1 to $(N-1)$. The last gate line or the N th gate line is a gate line to be scanned in the last scanning. The electric potential V_{gn} is an electric potential appearing on an n th gate line and the electric potential V_{gN} is an electric potential appearing on the last gate line. In addition, the figure also shows timings of an electric potential V_{nm} appearing on the pixel electrode of a pixel located at the intersection of the n th row and the m th column. Furthermore, the figure also shows timings of the waveform of an optical response given by the pixel located at the intersection of the n th row and the m th column. It is

to be noted that the electric potential V_{com} appearing on the opposite electrode is fixed all the time.

[0091] In order to simplify the explanation, the gate line on the first row is the first gate line and the gate line on the n th row is the n th gate line in this embodiment. However, the gate line on the n th row is not necessarily the n th gate line.

[0092] In the driving method to invert the polarity in accordance with this embodiment, the number of polarity inversions per scanning period is minimized so that driving can be carried out at a low power consumption. In addition, since a data line is driven so that the voltage appearing on the liquid crystal of a pixel connected to the data line always has the same polarity during the scanning period, the changes of the voltage appearing on the liquid crystal of the pixel connected to the data line are small in comparison with those for the 1H inversion driving. Thus, since the changes of the voltage appearing on the liquid crystal of the pixel connected to the data line are small in comparison with those for the 1H inversion driving, column inversion driving, in which the voltage appearing on the liquid crystal of the pixel connected to the data line is inverted, is carried out for each column. The number of polarity inversions per scanning period for the column inversion driving is 1, which is equal to the number of polarity inversions per scanning period for frame inversion driving. However, the number of polarity inversions per scanning period for the column inversion driving is very small in comparison with the number of polarity inversions per scanning period for line inversion driving for inverting the polarity for each horizontal period. The number of polarity inversions per scanning period for the line inversion driving is N , which is the number of all gate lines. In the case of a liquid-crystal panel for the contemporary hand phone, N is at least 100. Since the column inversion driving is carried out, a difference ($V_{nm} - V_{com}$) between the electric potential V_{com} appearing on the opposite electrode and the electric potential V_{nm} appearing on the pixel electrode located at the intersection of the n th row and the m th column during the scanning period shown in FIG. 10 is positive after the on-state period of the n th gate line in a positive-polarity frame period, but negative after the on-state period of the n th gate line in a negative-polarity frame period.

[0093] In the scanning period shown in FIG. 10, gate lines are selected sequentially. In this period, the electric potential appearing on a data line changes for every horizontal period in accordance with image data of a selected pixel. Changes in data-line electric potential affect the pixel electrode connected to the data line. For this reason, changes of the electric potential V_{sigm} of the data line connected to the pixel located at the intersection of the n th row and the m th column affect the electric potential V_{nm} appearing on the pixel electrode located at the intersection of the n th row and the m th column, causing the electric potential V_{nm} to change even in an off-state period as shown in FIG. 10. If the scanning period is longer than $1/15$ seconds, flickers are generated due to the aforementioned changes in electric potential appearing on the pixel electrode V_{nm} in some cases. However, effects of the changes in electric potential appearing on the pixel electrode V_{nm} in a specific state on the optical response are almost not observed during a short period of desirably shorter than $1/30$ seconds. In the specific state, the changes in data-line electric potential affect the

pixel electrode through the thin-film transistor **101** put in an off state and capacitive coupling between the data line and the pixel electrode.

[0094] Next, driving in a hold period shown in FIG. 10 is explained. In order to lower the power consumption without degrading the picture quality, it is desirable to prolong the frame period. In order to prolong the frame period, it is necessary to make the hold period longer than the scanning period during which the electric potential appearing on the data line must be changed. By considering that the current number of moving-picture frames per second is 15, let the frame frequency be set at, for example, 15 Hz. In this case, the scanning period is set at $1/60$ seconds, being the same as the current frame period and the hold period is set at $3/60$ seconds. In this way, it is possible to reduce the power consumption while keeping a request for an operation to write image data into all pixels as it is. In this case, the length of the hold period is three times the length of the scanning period. Thus, the electric potential appearing on the pixel electrode in the hold period greatly changes due to a leakage current of the liquid crystal and an off-state leakage current of the thin-film transistor **101**. As a result, the reflectance changes and the changes in reflectance are perceived as flickers in some cases. Accordingly, it is necessary to cope with the changes in electric potential appearing on the pixel electrode, which are caused by the leakage current of the liquid crystal and the off-state leakage current of the thin-film transistor.

[0095] By referring to FIGS. 11 to 13 showing circuits of a pixel located at the intersection of the n th row and the m th column in an off-state period, the following description explains changes of the electric potential appearing on a pixel electrode of the pixel located at the intersection of the n th row and the m th column in detail as changes caused by the leakage current of the liquid crystal and the off-state leakage current of the thin-film transistor.

[0096] FIG. 11 is an explanatory diagram showing an equivalent circuit of a pixel located at the intersection of the n th row and the m th column in an off-state period. The electric potential appearing at one terminal point of this equivalent circuit is the electric potential V_{sigm} appearing on a data line connected to the pixel located at the intersection of the n th row and the m th column. The electric potential appearing at the other terminal point of this equivalent circuit is the electric potential V_{com} appearing at the opposite electrode.

[0097] FIG. 12 is an explanatory diagram showing an equivalent circuit of a pixel located at the intersection of the n th row and the m th column for a case in which the electric potential appearing on a data line connected to the pixel does not change. On the other hand, FIG. 13 is an explanatory diagram showing an equivalent circuit of a pixel located at the intersection of the n th row and the m th column for a case in which the electric potential appearing on a data line connected to the pixel changes.

[0098] The equivalent circuit shown in FIG. 11 includes a parallel circuit consisting of an off-state resistor R_{off} **107** of the thin-film transistor **101** and a parasitic capacitor C_{sd} **110** between the data line and the pixel electrode. The resistor R_{off} **107** is connected in series to the data line connected to the pixel located at the intersection of the n th row and the m th column. The circuit consisting the resistor R_{off} **107** and

the parasitic capacitor Csd **110**, which are connected to each other in parallel, is connected in series to another parallel circuit. The other parallel circuit comprises a liquid crystal resistor Rl **102**, a liquid crystal capacitor Cl **103** and a storage capacitor Cstg **104**, which are connected to each other in parallel. The aforementioned other terminal point of this equivalent circuit is on a side of the other parallel circuit opposite to the parallel circuit consisting of the resistor Roff **107** and the parasitic capacitor Csd **110**. As described above, the electric potential appearing at the other terminal point of this equivalent circuit is the electric potential Vcom appearing at the opposite electrode. A liquid-crystal voltage Vlc applied to a liquid-crystal layer sandwiched by the opposite electrode and the pixel located at the intersection of the nth row and the mth column is equal to a difference in electric potential between the two terminals of the liquid crystal capacitor Cl **103**. Thus, if the difference in electric potential between the two terminals of the liquid crystal capacitor Cl **103** can be prevented from changing, the reflectance does not change too.

[0099] If the pixel is put in an off state, the equivalent circuit shown in **FIG. 11** is generally equivalent to a circuit having a voltage source varying in the range of an electric potential difference (Vsigm-Vcom) as shown in **FIG. 13**. If the electric potential Vsigm appearing on a data line connected to the pixel located at the intersection of the nth row and the mth column is a fixed electric potential assumed to be higher than the electric potential Vcom appearing on the opposite electrode, the equivalent circuit shown in **FIG. 11** is equivalent to a circuit having a dc voltage source generating a voltage equal to the electric potential difference (Vsigm-Vcom) as shown in **FIG. 12**. If the electric potential Vsigm appearing on the data line is lower than the electric potential Vcom appearing on the opposite electrode, on the other hand, the equivalent circuit shown in **FIG. 11** is equivalent to a circuit having a dc voltage source generating a voltage equal to the negative electric potential difference (Vsigm-Vcom) as shown in **FIG. 12**.

[0100] As is obvious from the circuit diagrams of **FIGS. 11** to **13**, the liquid-crystal voltage Vlc varies in dependence on the off-state resistor Roff of the thin-film transistor **101**, the liquid crystal resistor Rl, the liquid crystal capacitor Cl, the storage capacitor Cstg and the electric-potential difference (Vsigm-Vcom). Thus, even if the liquid crystal resistance of one of the components composing the circuit system described above is increased independently of other components, the liquid-crystal voltage Vlc does vary in dependence on the other components (particularly the off-state resistor Roff **107** of the thin-film transistor **101**) and the electric-potential difference (Vsigm-Vcom). Thus, in order to suppress the changes in liquid-crystal voltage Vlc, it is necessary to take the entire circuit system into consideration.

[0101] The following description explains a result of an analysis of changes in liquid-crystal voltage Vlc, which accompany driving in a frame period of the pixel located at the intersection of the nth row and the mth column. First of all, an electric potential representing image data in the pixel located at the intersection of the nth row and the mth column is applied to the pixel electrode. At the same time, the pixel located at the intersection of the nth row and the mth column enters an off-state period. Right after that, the equivalent circuit shown in **FIG. 11** can be used as a circuit model of the pixel. Let symbol Vlc0 denote the voltage appearing on

the liquid crystal right after the on-state period. If the pixel located at the intersection of the nth row and the mth column is not connected to the last gate line, the data-line electric potential Vsigm varies to supply image data to the remaining pixels till the scanning of the all gate lines remaining even after the on-state period is completed. Thus, the equivalent circuit shown in **FIG. 11** becomes equal to the equivalent circuit shown in **FIG. 13**. The changes in liquid-crystal voltage Vlc with the lapse of time are expressed by Eq. (7) as follows:

$$\frac{dV_{lc}}{dt} = -\frac{V_{lc}}{\tau} + \frac{V_{sigm} - V_{com}}{R_{off}(C_1 + C_{stg} + C_{sd})} + \frac{C_{sd}}{C_1 + C_{stg} + C_{sd}} \frac{d(V_{sigm} - V_{com})}{dt}, \quad (7)$$

$$\tau = \frac{R_1 \cdot R_{off}}{R_1 + R_{off}} (C_1 + C_{stg} + C_{sd})$$

[0102] As is obvious from Eq. (7), in order to suppress the changes in liquid-crystal voltage Vlc with the lapse of time, it is necessary to have the first and second terms of the expression on the right-hand side of the equation cancel each other. In addition, the absolute value of the third term needs to be reduced. It is thus necessary to make the positive/negative polarity of the electric-potential difference (Vsigm-Vcom) between the data line and the opposite electrode after the on-state period the same as the polarity of the liquid-crystal voltage Vlc0 cited above. In order to reduce the absolute value of the third term on the right-hand side of the equation, it is necessary to decrease the amplitude of the electric-potential difference (Vsigm-Vcom) during the scanning period. Thus, Eq. (7) indicates that changes of the electric voltage of the liquid crystal in the pixel for the column inversion driving are smaller than changes of the electric voltage of the liquid crystal in the pixel for the line inversion driving. In the column inversion driving, throughout the entire scanning period, the data-line electric potential Vsigm is all but equal to the electric potential Vcom appearing on the opposite electrode for all tones and the maximum amplitude of the electric-potential difference (Vsigm-Vcom) is all but equal to the maximum of the absolute value of a liquid-crystal voltage used in a display. In the line inversion driving, the electric potential appearing on a data line connected to the pixel located at the intersection of the nth row and the mth column is the inverted value of the electric potential appearing on the opposite electrode for each line period.

[0103] In a scanning period, the liquid crystal electric voltage Vlc changes in accordance with Eq. (7). Thinking of the fact that the column inversion driving is carried out and the fact that the scanning period is a period shorter than 1/30 seconds, however, it is probable that there are no changes in liquid-crystal voltage Vlc, which are large enough for generating flickers in the scanning period.

[0104] Next, driving carried out in a hold period is explained. If the electric potential appearing on a data line varies arbitrarily, changes in liquid-crystal voltage Vlc with the lapse of time are expressed by Eq. (7). Thus, the polarity of the electric-potential difference (Vsigm-Vcom) for suppressing the changes in liquid-crystal voltage Vlc with the lapse of time is the same as the polarity of the liquid-crystal

voltage V_{lc0} right after the on-state period as described above. The electric-potential difference ($V_{sigm}-V_{com}$) is a difference in electric potential between the data line and the opposite electrode during a hold period immediately following an on-state period. In addition, in order to suppress the changes in liquid-crystal voltage V_{lc} with the lapse of time, it is necessary to make the difference ($V_{sigm}-V_{com}$) in electric potential between the data line and the opposite electrode fixed independently of time as is obvious from the third term of the expression on the right-hand side of Eq. (7). In this embodiment, since the electric potential appearing on the opposite electrode is fixed, by making the electric potential appearing on the data line constant during the hold period, it is possible to suppress the effect of the third term of the expression on the right-hand side of Eq. (7), that is, the effect exhibited by the data line as an effect caused by the capacitive coupling. Thus, the electric potential appearing on the data line needs to be made constant during the hold period.

[0105] With the electric potential appearing on the data line made constant during the hold period, the equivalent circuit shown in FIG. 12 can be used as a circuit model of the pixel located at the intersection of the n th row and the m th column. In this case, changes in liquid-crystal voltage V_{lc} with the lapse of time are expressed by Eq. (8) as follows:

$$\frac{dV_{lc}}{dt} = \left[\frac{R_1}{R_1 + R_{off}} (V_{sigm} - V_{com}) - V_{lc} \right] \cdot \frac{e^{-t/\tau}}{\tau}, \quad (8)$$

$$\tau = \frac{R_1 \cdot R_{off}}{R_1 + R_{off}} (C_1 + C_{stg} + C_{sd})$$

[0106] Strictly speaking, symbol V_{lc1} used in Eq. (8) denotes a value of the liquid-crystal voltage V_{lc} appearing on the liquid crystal in the pixel located at the intersection of the n th row and the m th column right after completion of the scanning period. It is probable, however, that the voltage appearing on the liquid crystal does not change greatly during the scanning period. Thus, the liquid-crystal voltage V_{lc1} appearing right after completion of the scanning period is considered to be the same as the liquid-crystal voltage V_{lc0} appearing during the scanning period or ($V_{lc1}=V_{lc0}$) in the following description.

[0107] In accordance with Eq. (8), by setting the electric potential V_{sigm} appearing on the data line connected to the pixel located at the intersection of the n th row and the m th column at a proper value, it is possible to completely nullify changes of the liquid-crystal voltage V_{lc} appearing in the pixel located at the intersection of the n th row and the m th column in the hold period. At that time, the value of the electric potential V_{sigm} appearing on the data line can be expressed by Eq. (9) as follows:

$$V_{sigm} = V_{com} + \left[1 + \frac{R_{off}}{R_1} \right] \times V_{lc0} \quad (9)$$

[0108] As is obvious from Eq. (9), during a hold period immediately following an on-state period, the polarity of the difference ($V_{sigm}-V_{com}$) between the electric potential

V_{com} appearing on the opposite electrode and the data-line electric potential V_{sigm} completely nullifying changes of the liquid-crystal voltage V_{lc} appearing on the pixel located at the intersection of the n th row and the m th column in the hold period is the same as the polarity of the liquid-crystal voltage V_{lc0} right after the on-state period.

[0109] The following description explains details of physical phenomena dealt with in this driving method. In accordance with the conventional driving method for reducing changes exhibited by the electric potential appearing on the pixel electrode as changes caused by a leakage current of the liquid crystal and an off-state leakage current of a thin-film transistor, assuming that there is no correlation between the leakage current of the liquid crystal and the off-state leakage current of a thin-film transistor, the leakage current of the liquid crystal and the off-state leakage current of a thin-film transistor are dealt with separately. In order to reduce the leakage current of the liquid crystal, for example, a liquid-crystal material having a higher resistivity is employed. By improving the liquid-crystal material in this way, the leakage current of the liquid crystal can be decreased.

[0110] As for a solution to the problem raised by the off-state leakage current of a thin-film transistor, there are adopted a driving method of optimizing the electric potential appearing on the gate line during the off-state period so as to maximize the off-state resistor of the thin-film transistor and a driving method of increasing the off-state resistor of the thin-film transistor by setting the electric potentials appearing on the data line and the pixel electrode at about the same level. By adoption of the methods described above, however, the problem raised by the leakage current of the liquid crystal and the problem raised by the off-state leakage current of the thin-film transistor are merely solved individually. These methods of solving the problems individually cannot be said to be a solution optimum for the system comprising the thin-film transistor and the liquid-crystal layer.

[0111] A driving method provided by the present invention is an optimum driving method of suppressing changes of the electric potential appearing on the pixel electrode by considering development of the liquid-crystal voltage with the lapse of time in a system comprising the thin-film transistor, the liquid-crystal layer and the storage capacitor. A root cause of changes in liquid-crystal voltage is changes of electric charges stored in the liquid-crystal capacitor and the storage capacitor. As shown in FIG. 12, the off-state resistor R_{off} 107 of the thin-film transistor 101 is connected in series to the liquid-crystal layer. Thus, if the absolute value of the off-state leakage current of the thin-film transistor 101 and the flowing direction of the off-state leakage current of the thin-film transistor 101 can be made the same as respectively the absolute value of the leakage current of the liquid-crystal and the flowing direction of the leakage current of the liquid-crystal, the amounts of electric charges stored in the liquid-crystal capacitor C_l 103 and the storage capacitor C_{stg} 104 can be kept constant, causing the voltage appearing on the liquid crystal to remain at a fixed level. As a matter of fact, for the pixel located at the intersection of the n th row and the m th column, if the electric potential V_{sigm} appearing on a data line connected to the pixel located at the intersection of the n th row and the m th column has a value expressed by Eq. (9), in accordance with the pixel circuit

model shown in **FIG. 12**, the absolute value and direction of a current flowing through the off-state resistor R_{off} of the thin-film transistor **101** are the same as respectively the absolute value and direction of a current flowing through the liquid-crystal resistor R_l . Thus, the amount of electric charge stored in the liquid-crystal capacitor C_l **103** remains constant all the time.

[0112] The above description has explained the value of the electric potential appearing on a data line connected to a pixel located at the intersection of the n th row and the m th column during a hold period, in which the liquid-crystal voltage V_{lc} of the pixel is fixed, and a method of driving the data line for the pixel. As is obvious from Eq. (8), however, the value of the electric potential appearing on a data line connected to the pixel during a hold period, in which the liquid-crystal voltage V_{lc} of the pixel is fixed, is dependent on image data written into the pixel in a scanning period immediately preceding a transition to the hold period. It is thus impossible to set the voltage appearing on the liquid crystals of all pixels connected to a data line at constant levels during a hold period for holding the electric potential appearing on the data line except for the case in which the same image data is stored in all the pixels connected to the data line all the time. Considering the non-linear reflectance characteristic for the liquid-crystal voltage of the liquid-crystal panel, however, if the data line is driven to make the liquid-crystal voltage constant only for image data corresponding to a tone showing a transmittance approximately equal to half the maximum transmittance or a reflectance approximately equal to half the maximum reflectance, it is possible to suppress changes in liquid-crystal voltage for all pieces of image data and to obtain a good display characteristic free of flickers even for a hold period longer than $\frac{1}{60}$ seconds.

[0113] The following description explains details of a reason why a liquid-crystal voltage V_{lc} corresponding to a tone showing a transmittance approximately equal to half the maximum transmittance or a reflectance approximately equal to half the maximum reflectance is selected as a liquid-crystal voltage V_{lc} subjected to driving to make the liquid crystal-voltage V_{lc} of the pixel constant. The description begins with an explanation of a method adopted by this embodiment to measure the dependence of the reflectance of the liquid-crystal panel on the voltage appearing on the liquid crystal. Gate lines connected to all pixels on the liquid-crystal panel or all pixels included in a reflectance measurement area are put in an on state throughout the entire measurement period. A signal having a square waveform with the center of its amplitude coinciding with the electric potential appearing on the opposite electrode is applied to the data lines. At that time, during a period in which the electric potential appearing on the data line is higher than the electric potential appearing on the pixel electrode, the difference between the electric potential appearing on the data line and the electric potential appearing on the pixel electrode is used as the positive-polarity liquid-crystal voltage of the pixel connected to the data line. Then, the dependence of the reflectance of the liquid-crystal panel on the voltage appearing on the liquid crystal is measured for the period in which the electric potential appearing on the data line is higher than the electric potential appearing on the pixel electrode. The measured dependence of the reflectance of the liquid-crystal panel on the voltage appearing on the liquid crystal is considered to be dependence of the reflectance

on the voltage appearing on the liquid crystal for a positive-polarity frame period. During a period in which the electric potential appearing on the data line is lower than the electric potential appearing on the pixel electrode, the difference between the electric potential appearing on the data line and the electric potential appearing on the pixel electrode is used as the negative-polarity liquid-crystal voltage of the pixel connected to the data line. Then, the dependence of the reflectance of the liquid-crystal panel on the voltage appearing on the liquid crystal is measured for the period in which the electric potential appearing on the data line is lower than the electric potential appearing on the pixel electrode. The measured dependence of the reflectance of the liquid-crystal panel on the voltage appearing on the liquid crystal is considered to be dependence of the reflectance on the voltage appearing on the liquid crystal for a negative-polarity frame period.

[0114] **FIG. 14** is an explanatory diagram showing a graph representing the dependence of the reflectance of the liquid-crystal panel on the voltage appearing on the liquid crystal. The dependence is measured by adopting the method described above as dependence of the reflectance on the liquid-crystal voltage for a positive-polarity frame period. In **FIG. 14**, symbol V_{10} denotes a positive-polarity liquid-crystal voltage for a reflectance equal to about 10% of the maximum reflectance. Symbol V_{50} denotes a positive-polarity liquid-crystal voltage for a reflectance equal to about 50% of the maximum reflectance. Symbol V_{90} denotes a positive-polarity liquid-crystal voltage for a reflectance equal to about 90% of the maximum reflectance. Let symbol $T(V_{lcp})$ represent the reflectance as a function of positive-polarity liquid-crystal voltage V_{lcp} . In this case, symbol $dT(V_{lcp})/dV_{lcp}$ represents the rate of change in reflectance with respect to the positive-polarity liquid-crystal voltage V_{lcp} .

[0115] As is obvious from **FIG. 14**, at the positive-polarity liquid-crystal voltage V_{lcp} equal to V_{10} , $dT(V_{lcp})/dV_{lcp}$ starts increasing abruptly. In the vicinity of V_{50} , $dT(V_{lcp})/dV_{lcp}$ approximately approaches a maximum. At V_{90} , $dT(V_{lcp})/dV_{lcp}$ starts decreasing abruptly. Thus, positive-polarity liquid-crystal voltages in the vicinity of V_{50} are positive-polarity liquid-crystal voltages at which changes in voltage most likely cause flickers. Similarly, it is possible to draw a graph representing the dependence measured by adopting the method described above as dependence of the reflectance of the liquid-crystal panel on the voltage appearing on the liquid crystal for a negative-polarity frame period. Such a graph will indicate that negative-polarity liquid-crystal voltages in the vicinity of a negative-polarity liquid-crystal voltage for a reflectance equal to about 50% of the maximum reflectance are negative-polarity liquid-crystal voltages at which changes in voltage most likely cause flickers. It is thus important to carry out most effective driving by suppressing flickers generated at tones in the vicinity of a tone showing a transmittance approximately equal to half the maximum transmittance or a reflectance approximately equal to half the maximum reflectance.

[0116] In the dependence of the reflectance on the voltage appearing on the liquid crystal in a positive-polarity frame period, a liquid-crystal voltage showing a reflectance equal to about 50% of the maximum reflectance in the positive-polarity frame period is a middle value between a liquid-crystal voltage showing a reflectance equal to about 10% of

the maximum reflectance in the positive-polarity frame period and a liquid-crystal voltage showing a reflectance equal to about 90% of the maximum reflectance in the positive-polarity frame period. Similarly, in the dependence of the reflectance in a negative-polarity frame period on the voltage appearing on the liquid crystal, a liquid-crystal voltage showing a reflectance equal to about 50% of the maximum reflectance in the negative-polarity frame period is a middle value between a liquid-crystal voltage showing a reflectance equal to about 10% of the maximum reflectance in the negative-polarity frame period and a liquid-crystal voltage showing a reflectance equal to about 90% of the maximum reflectance in the negative-polarity frame period. Thus, for a pixel holding image data of a tone showing a reflectance equal to about half the maximum reflectance or a transmittance equal to about half the maximum transmittance, a data-line electric potential at which the voltage appearing on the liquid crystal of the pixel becomes constant is not much different from a data-line electric potential firmly sustaining the voltage appearing on the liquid crystal of a pixel holding image data showing a reflectance equal to about 10% of the maximum reflectance and not much different from a data-line electric potential firmly sustaining the voltage appearing on the liquid crystal of a pixel holding image data showing a reflectance equal to about 90% of the maximum reflectance. Thus, by carrying out driving to make the voltage appearing on the liquid crystal of the pixel constant for every pixel holding image data of a tone showing a reflectance equal to about half the maximum reflectance or a transmittance equal to about half the maximum transmittance, it is possible to reduce changes in liquid-crystal voltage in the hold period of all pixels on the liquid-crystal panel.

[0117] As shown in FIG. 10, the above descriptions indicate that, in a driving method to invert the polarity of a data line in a scanning period, the number of polarity inversions per scanning period is smallest, allowing driving to be carried out at a low power consumption. In addition, by carrying out column inversion driving entailing small changes of an electric potential appearing on the pixel electrode of a pixel connected to the data line in the scanning period, it is possible to give a desired electric potential to the pixel electrode of the pixel connected to the data line as a result of the driving. Next, the electric potential appearing on the data line in a hold period is fixed at a level making the voltage appearing on the liquid crystal of a pixel constant. In this case, the pixel is a pixel holding image data of a gray level. That is to say, in the case of a positive-polarity data line, an electric potential V_{sp} of the positive-polarity data line has a value expressed by Eq. (10) as follows:

$$V_{sp} = V_{com} + \left[1 + \frac{R_{off}}{R_1} \right] \times V_p \quad (10)$$

[0118] where symbol V_{sp} denotes an electric potential of a positive-polarity data line and symbol V_p denotes the absolute value of the positive-polarity liquid-crystal voltage for a reflectance equal to about 50% of the maximum reflectance of the liquid-crystal display device.

[0119] In the case of a negative-polarity data line, an electric potential V_{sm} of the negative-polarity data line has a value expressed by Eq. (11) as follows:

$$V_{sm} = V_{com} - \left[1 + \frac{R_{off}}{R_1} \right] \times V_m \quad (11)$$

[0120] where symbol V_{sm} denotes an electric potential of a negative-polarity data line and symbol V_m denotes the absolute value of the negative-polarity liquid-crystal voltage for a reflectance equal to about 50% of the maximum reflectance of the liquid-crystal display device.

[0121] The operation to set the electric potentials appearing on positive-polarity and negative-polarity data lines in a hold line as described above can be carried out for each data line or each portion of the liquid-crystal panel. Alternatively, the operation can be carried out at the same time for all data lines. By carrying out the driving described above, it is possible to obtain an optical response waveform like the one shown in FIG. 10 and obtain a high-quality display free of flickers.

[0122] FIG. 15 shows timing charts used for explaining a concrete driving method adopted by the liquid-crystal display device implemented by an embodiment of the present invention. To be more specific, FIG. 15 shows timings of the electric potential appearing on a pixel electrode located at the intersection of the n th row and the m th column, an optical response waveform of a pixel having the pixel electrode and a variety of driving signals, in a positive-polarity frame period and a negative-polarity frame period. By the way, in the hold period described above, if the electric potential appearing on a data line is greatly different from the optimum value V_{sp} or V_{sm} described earlier, the optical response waveform of a pixel connected to the data line exhibits changes in reflectance, which are synchronous with frame periods as shown in FIG. 15. In FIG. 15, the same symbol as any particular symbol shown in FIG. 10 represents the waveform of the same timings denoted by the particular symbol shown in FIG. 10.

[0123] The following description explains a method of setting the electric potential on a data line during a hold period in the liquid-crystal display device more concretely. Let symbol $\Delta V(f)$ denote the absolute value of an electric-potential change observed on a pixel electrode in a frame period corresponding to a frame frequency of f Hz where symbol f denotes the frame frequency. Let symbol V_{fst} denote an electric potential appearing on the pixel electrode right after a specific on-state period for a pixel with the frame frequency f and symbol V_{lst} denote an electric potential appearing on the pixel electrode right before the next on-state period following the specific on-state period for the same pixel. In this case, the equation $\Delta V(f) = |V_{fst} - V_{lst}|$ holds true. If $\Delta V(f)$ exceeds a predetermined value in a still-image display, changes in reflectance show a flicker intensity at least equal to a detection threshold. Let symbol $\Delta V_c(f)$ denote a critical electric-potential change quantity, which is $\Delta V(f)$ directly before the indication of the flicker intensity at least equal to a detection threshold.

[0124] In accordance with a method of determining $\Delta V_c(f)$, first of all, the dependence of the reflectance of the

liquid-crystal panel on the voltage appearing on the liquid crystal is measured. Then, from the flicker intensity $\Delta Ic(f)$ serving as a detection threshold for the frame frequency fHz, a reflectance change $\Delta Tc(f)$ corresponding to the flicker intensity $\Delta Ic(f)$ is found. $\Delta Tc(f)$ at the reflectance Rmax is given as follows:

$$\Delta Tc(f) = (R_{max} - R_{min}) = \Delta Ic(f) \times R_{max} / 100$$

[0125] From a result obtained from the measurement of the dependence of the reflectance of the liquid-crystal panel on the voltage appearing on the liquid crystal, a slope $\Delta Vlc/\Delta T$ of the reflectance with respect to the voltage appearing on the liquid crystal at the reflectance Rmax is found. From the slope $\Delta Vlc/\Delta T$, the change $\Delta Vcl(f)$ in liquid-crystal voltage with respect to the change $\Delta Tc(f)$ in reflectance at the reflectance Rmax is found as follows:

$$\Delta Vcl(f) = (\Delta Vlc/\Delta T) \times \Delta Tc(f)$$

[0126] The method described above is a method of determining the change $\Delta Vcl(f)$ in liquid-crystal voltage as a critical electric-potential change $\Delta Vc(f)$.

[0127] The value of the change $\Delta Vcl(f)$ in liquid-crystal voltage found from the dependence of the reflectance of the liquid-crystal panel on the voltage appearing on the liquid crystal as shown in FIG. 14 and from a reflectance of 23% is 15 mV. The reflectance of 23% is found from the flicker intensity of 3.5 serving as the detection threshold at a frame frequency of 15 Hz as shown in Table 1.

[0128] In a scanning period, the data line is almost not changed and, during an entire off-state period in a frame period, the electric potential appearing on the data line is fixed. Let symbol Vsig denote an electric potential appearing on the data line. In this case, the change in liquid-crystal voltage Vlc with the lapse of time is expressed by Eq. (12) as follows:

$$V_{lc}(t) = \frac{R_1}{R_1 + R_{off}} (V_{sig} - V_{com}) (1 - e^{-t/\tau}) + e^{-t/\tau} (V_{fst} - V_{com}) \quad (12)$$

$$\tau = \frac{R_1 \cdot R_{off}}{R_1 + R_{off}} (C_1 + C_{stg} + C_{sd})$$

[0129] In this case, the equations $V_{fst} = V_{com} + V_{lc}$ ($t=1/f$) and $\Delta V(f) = |v_{fst} - V_{com} - V_{lc}|$ ($t=1/f$) hold true.

[0130] An optimum electric potential V_{opt} for sustaining the voltage V_{fst} appearing on the pixel electrode as it is in an off-state period is defined by Eq. (13) for the explanation given below as follows:

$$V_{opt} = V_{com} + \left(1 + \frac{R_{off}}{R_1}\right) (V_{fst} - V_{com}) \quad (13)$$

[0131] If driving is carried out so as to satisfy the following condition:

$$\Delta Vc(f) \geq \Delta V(f) = |v_{fst} - V_{com} - V_{lc}| \quad (t=1/f),$$

[0132] at a frame frequency f, flickers synchronous with frame periods are unnoticeable by the sense of sight.

[0133] For an electric potential Vsig appearing on the data line as an electric potential at least equal to the optimum

electric potential V_{opt} , the range of the data-line electric potential Vsig for which flickers are unnoticeable by the sense of sight is expressed by Eq. (14) as follows:

$$V_{opt} \leq V_{sig} \leq V_{opt} + \left[1 + \frac{R_{off}}{R_1}\right] \frac{\Delta Vc(f)}{1 - e^{-f/\tau}} \quad (14)$$

$$\tau = \frac{R_1 \cdot R_{off}}{R_1 + R_{off}} (C_1 + C_{stg} + C_{sd})$$

[0134] In the case of the electric potential Vsig appearing on the data line as an electric potential lower than the optimum electric potential V_{opt} , on the other hand, the range of the data-line electric potential Vsig for which flickers are unnoticeable by the sense of sight is expressed by Eq. (15) as follows:

$$V_{opt} - \left[1 + \frac{R_{off}}{R_1}\right] \frac{\Delta Vc(f)}{1 - e^{-f/\tau}} \leq V_{sig} \leq V_{opt} \quad (15)$$

$$\tau = \frac{R_1 \cdot R_{off}}{R_1 + R_{off}} (C_1 + C_{stg} + C_{sd})$$

[0135] Consider both the ranges of the data-line electric potential Vsig. If the electric potential appearing on the pixel electrode of a pixel on a liquid-crystal panel driven at a frame frequency in an off-state period right after an on-state period of a frame period is V_{fst} , the range of the electric potential Vsig appearing on the data line in the off-state period right after the on-state period can be set in accordance with Eq. (16) below so that the changes in reflectance on a still-image display of the pixel represent a flicker intensity not exceeding a detection threshold and are thus unnoticeable by the sense of sight.

$$V_{opt} - \left[1 + \frac{R_{off}}{R_1}\right] \frac{\Delta Vc(f)}{1 - e^{-f/\tau}} \leq V_{sig} \leq V_{opt} + \left[1 + \frac{R_{off}}{R_1}\right] \frac{\Delta Vc(f)}{1 - e^{-f/\tau}} \quad (16)$$

$$\tau = \frac{R_1 \cdot R_{off}}{R_1 + R_{off}} (C_1 + C_{stg} + C_{sd})$$

[0136] In finding the range expressed by Eq. (16), it is assumed that the data line is almost not changed during a scanning period and, during an entire off-state period in a frame period, the electric potential appearing on the data line is fixed. In the scanning period, however, the electric potential appearing on the data line has an arbitrary value and, in order to accurately examine the range of values, which the electric potential appearing on the data line can have, it is necessary to carry out a simulation. If the scanning period is shorter than about $1/30$ seconds, however, it is probable that there are no large changes in electric potential appearing on the pixel electrode in the scanning period. Thus, by setting the electric potential appearing on the data line during the hold period at a value in the range expressed by Eq. (16), reflection changes of a pixel holding image data, for which the electric potential appearing on the pixel electrode right after the on-state period is V_{fst} , exhibit a flicker intensity not exceeding the detection threshold.

[0137] The range of data-line electric potentials, for which changes in reflection exhibit a flicker intensity not exceeding the detection threshold, is dependent on the image data. If the non-linear characteristic of the reflectance with respect to the voltage appearing on the liquid crystal is taken into consideration, however, by taking the value of the electric potential V_{fst} and the value of the critical electric-potential change $\Delta V_c(f)$ as values corresponding to a gray level in determination of the range of values and by using Eq. (16), the liquid-crystal display device can be made capable of outputting a good display free of flickers. As described before, the electric potential V_{fst} is an electric voltage appearing on the pixel electrode right after the on-state period and the critical electric-potential change $\Delta V_c(f)$ is a change corresponding to the electric potential V_{fst} . The determined range of values includes values, which the electric potential appearing on the data line in the on-state period should have. Note that it is desirable to set the electric potential appearing on the data line in the hold period at the optimum electric potential V_{sp} or V_{sm} described earlier in dependence on whether the data line is a positive-polarity data line or a negative-polarity data line respectively.

[0138] In addition, in the liquid-crystal panel, it is difficult to directly measure and determine the pixel-electrode electric potential V_{fst} appearing right after the on-state period as an electric potential corresponding to the gray level. From a measurement provided by the method of measuring the dependence of the reflectance of the liquid-crystal panel on the voltage appearing on the liquid crystal, however, it is possible to determine the pixel-electrode electric potential V_{fst} appearing right after the on-state period. If the flicker intensity at a still-image display time of a liquid-crystal display device driven at a driving frequency lower than 60 Hz does not exceed the detection threshold, in a frame period, the electric potential appearing on the pixel electrode does not change as much as the tone varies. Thus, the method of measuring the dependence of the reflectance of the liquid-crystal panel on the voltage appearing on the liquid crystal can be executed to find dependence of the reflectance of the liquid-crystal panel on the voltage appearing on the liquid crystal. The dependence of the reflectance of the liquid-crystal panel on the voltage appearing on the liquid crystal can also be obtained from actual driving. The dependence obtained as a result of the measurement method is about the same as the dependence obtained from the actual driving. Thus, the value of the pixel-electrode electric potential V_{fst} appearing right after the on-state period as an electric potential corresponding to the gray level is $V_{com} + V_p$ for a pixel connected to a positive-polarity data line or $V_{com} - V_m$ for a pixel connected to a negative-polarity data line. In this case, symbol V_p denotes the absolute value of the positive-polarity liquid-crystal voltage at a reflectance equal to about 50% of the maximum reflectance of the liquid-crystal panel in the dependence characteristic obtained as a result of the measurement method as the dependence of the reflectance of the liquid-crystal panel on the voltage appearing on the liquid crystal. On the other hand, symbol V_m denotes the absolute value of the negative-polarity liquid-crystal voltage at a reflectance equal to about 50% of the maximum reflectance of the liquid-crystal panel in the dependence characteristic obtained as a result of the measurement method as the dependence of the reflectance of the liquid-crystal panel on the voltage appearing on the liquid crystal.

[0139] The following description explains typical concrete numbers for the range of values, which the electric potential appearing on a positive-polarity data line in a hold period should have. As shown in **FIG. 14**, the positive-polarity liquid-crystal voltage at a reflectance equal to 100% of the maximum reflectance is 3.2 V, V_{10} is about 1.4 V, V_{50} is about 1.9 V and V_{90} is about 2.4 V. Design parameters are given as follows: The electric potential appearing on the opposite electrode is 3.2 V. The off-state resistance of the thin-film transistor is $1 \times 10^{13} \Omega$. The liquid-crystal resistivity is $1 \times 10^{11} \Omega m$. The number of pixels per inch on the liquid-crystal panel is 200. The area of the pixel electrode is $4,636 \mu m^2$. The thickness of the liquid-crystal layer is 5 μm . The total capacitance of a pixel is 0.38 pF for a liquid-crystal voltage of 1.4 V, 0.41 pF for a liquid-crystal voltage of 1.9 V and 0.42 pF for a liquid-crystal voltage of 2.4 V. In the case of these numerical values, a further explanation is given for a frame frequency of 15 Hz.

[0140] Symbol $\Delta V_c(f=15)$ denotes ΔV_c found from the curve shown in **FIG. 14** to represent the dependence of the reflectance on the voltage appearing on the liquid crystal and from a flicker intensity for a frame frequency of 15 Hz. The value of $\Delta V_c(f=15)$ is about 27 mV for a liquid-crystal voltage of 1.4 V, about 56 mV for a liquid-crystal voltage of 2.4 V and about 15 mV for a liquid-crystal voltage of 1.9 V. At that time, for a pixel connected to a positive-polarity data line, the value of the pixel-electrode electric potential V_{fst} appearing right after the on-state period is ($V_{com} + 1.4$) for a positive-polarity liquid-crystal voltage of 1.4 V, ($V_{com} + 1.9$) for a positive-polarity liquid-crystal voltage of 1.9 V or ($V_{com} + 2.4$) for a positive-polarity liquid-crystal voltage of 2.4 V. Table 2 shows ranges of values that the electric potential V_{sig} appearing on the positive-polarity data line in an off-state period right after an on-state period should have under such conditions. The unit of numbers shown in the table is the volt.

TABLE 2

V_{lc}	Range
1.4	$3.19 < V_{sig} < 6.27$
1.9	$4.36 < V_{sig} < 6.20$
2.4	$2.25 < V_{sig} < 9.40$

[0141] As is obvious from Table 2, the range of values that the electric potential V_{sig} appearing on the positive-polarity data line should have for a liquid-crystal voltage of 1.9 V is narrower than each of the ranges of values that the electric potential V_{sig} appearing on the positive-polarity data line should have for liquid-crystal voltages of 1.4 V and 2.4 V. As a matter of fact, the range of values that the electric potential V_{sig} appearing on the positive-polarity data line should have for a liquid-crystal voltage of 1.9 V is included in each of the ranges of values that the electric potential V_{sig} appearing on the positive-polarity data line should have for liquid-crystal voltages of 1.4 V and 2.4 V. This is because the values of $\Delta V_c(f=15)$ for the liquid-crystal voltage V_{50} are smaller than those for other tones. The values of $\Delta V_c(f=15)$ for the liquid-crystal voltage V_{50} are the changes in critical electric potential for a tone showing a transmittance equal to about 50% of the maximum transmittance or a remittance equal to about 50% of the maximum remittance.

[0142] While the above description has explained concrete numbers of the ranges of values that the electric potential V_{sig} appearing on the positive-polarity data line should have in a hold period, ranges of values that the electric potential V_{sig} appearing on the negative-polarity data line should have in a hold period can be found in the same way.

[0143] The off-state resistance R_{off} [Ω] used in Eqs. (10) and (11) as the off-state resistance of the thin-film transistor is dependent on the design of the thin-film transistor but can be set at a value in a range to a certain degree. The following description explains details of a method to determine the value of the off-state resistance R_{off} of a thin-film transistor. If driving a liquid-crystal display device at a low power consumption and proof pressure of a driver for generating an electric voltage on a data line is taken into consideration, it is desirable to generate an electric voltage not higher than an upper level of about 10 V on the data line. The upper limit is dependent on the material of the liquid crystal or varies from material to material. However, the following description applies to any material of the liquid crystal. That is to say, a setting method described below is applicable to any material of the liquid crystal or holds true as it is even if the material of the liquid crystal is changed.

[0144] Table 3 shows the absolute value of each optimum liquid-crystal voltage, which is defined as a difference between the electric voltage appearing on the opposite electrode and the optimum electric voltage appearing on the data line in a hold period as expressed by Eqs. (10) and (11) for $V_p=V_m=1.9$. The unit of the absolute value $|V_{sig}-V_{com}|$ of the optimum voltage appearing on the liquid crystal is the volt.

TABLE 3

R_{off}/R_l	0.1	0.5	1	1.5	2	2.5
$ V_{sig} - V_{com} $	2.09	2.85	3.8	4.75	5.7	6.65

[0145] In this case, if the upper limit of the electric voltage appearing on the data line is set at 10 V, the positive-polarity maximum and negative-polarity minimum of the voltage appearing on the liquid crystal are +5 V and -5 V respectively. Thus, in a liquid-crystal display device for which the upper limit of the electric voltage appearing on the data line can be assumed to be 10 V, the absolute value $|V_{sig}-V_{com}|$ of the usable optimum liquid crystal voltage is 5 V or smaller.

[0146] If hold characteristics of voltages for tones other than the tone showing a transmittance equal to about half the maximum transmittance or a reflectance equal to about half the maximum reflectance are taken into consideration, the off-state resistance R_{off} of the thin-film transistor had better be set at a large value. Thus, if the upper limit of the electric voltage appearing on the data line is 10 V and the absolute value of the liquid-crystal voltage of the tone showing a transmittance equal to about half the maximum transmittance or a reflectance equal to about half the maximum reflectance is 1.9 V, it is desirable to set the off-state resistance R_{off} of the thin-film transistor at a value 0.1, 0.5, 1.0 or 1.5 times the liquid-crystal resistance R_l .

[0147] The following description explains a control method executed in carrying out the driving in the first embodiment. A vertical synchronization signal V_{syn} is a

pulse generated for every frame period. A gate-driving signal ϕ_g generates a pulse with a width equal to or shorter than a gate selection period and starts generation of pulses with a start point coinciding with the vertical synchronization signal V_{syn} .

[0148] FIG. 16 is an explanatory diagram used for describing a method of controlling gate lines in the liquid-crystal display device implemented by the embodiment of the present invention. To be more specific, FIG. 16 is a block diagram showing the configuration of a gate driver 126 shown in FIG. 1 as the gate-line-driving circuit. A shift register 143 shown in FIG. 16 is used for storing '0' or '1' information as a Boolean value or an electric potential corresponding to the '0' or '1' information. In a scanning period, the '1' information is stored in only one register of the shift register 143 and shifted to the next register every time a pulse of the gate-driving signal ϕ_g is supplied to the shift register 143. In the case of a liquid-crystal panel having N gate lines on N rows, the number of registers in the shift register 143 is also N. The N gate lines connect the registers in the shift register 143 to an output amplifier 144. The N gate lines connected to the output amplifier 144 are associated with the registers in the shift register 143 on a one-to-one basis. When the '1' information is stored in a register, the electric potential appearing on the gate line associated with the register is put in an on state. When '0' information is stored in a register, on the other hand, the electric potential appearing on the gate line associated with the register is put in an off state.

[0149] FIG. 17 is a diagram showing a relation between pulses of the gate-driving signal ϕ_g and the registers for storing '1' information in the shift register 143. FIG. 17 is an explanatory diagram used for describing a control method of driving a liquid-crystal display device implemented by the embodiment of the present invention. As an example, the figure shows a case in which the liquid-crystal panel has 6 gate lines. A pulse of the gate-driving signal ϕ_g is supplied in every on-state period. Every time a pulse of the gate-driving signal ϕ_g is supplied to the shift register 143, the '1' information is shifted to a register associated with a gate line, which is then put in an on state, in a scanning operation. The '1' information is shifted through the registers in the shift register 143 and, as the seventh pulse of the gate-driving signal ϕ_g counted from the beginning of a frame is supplied to the shift register 143, the '1' information is shifted out from the shift register 143. After the '1' information is shifted out from the shift register 143, all the gate lines are put in an off state and a hold period is started.

[0150] Generation of pulses of the gate-driving signal ϕ_g is started with a start point coinciding with the vertical synchronization signal V_{syn} . The '1' information is stored in a register associated with the first gate line, a scanning operation is started and a hold period is ended. The typical configuration described above can be extended with ease to a configuration including N gate lines. As the N gate lines have been scanned, the (N+1)th pulse of the gate-driving signal ϕ_g counted from the beginning of a frame is supplied to the shift register 143, the '1' information is shifted out from the shift register 143, the '1' information disappears and a hold period is started. Then, generation of pulses of the gate-driving signal ϕ_g is started with the next vertical synchronization signal V_{syn} used as a start point, '1' infor-

mation is stored in a register associated with the first gate line and a scanning operation is started.

[0151] A source-driving signal ϕ_s starts generation of pulses with a start point coinciding with the vertical synchronization signal V_{syn} . A pulse of the source-driving signal ϕ_s drives the timing controller 129 shown in FIG. 1 to start a transfer of image data of an amount corresponding to pixels on a line to the source driver 125. In this embodiment, the number of pixels on a line is M . In a scanning period, the source driver 125 outputs an electric potential corresponding to tone data. After the scanning period is completed, the following two typical operations are carried out as a method of applying a data-line electric potential to a data line in a hold period.

[0152] First of all, a first operation is explained by referring to FIG. 18. FIG. 18 is an explanatory diagram used for describing a control method of driving of the liquid-crystal display device implemented by the embodiment of the present invention in a hold period. Symbols "V+" and "V-" shown in FIG. 18 denote memories each used for storing data corresponding to an electric potential in a hold period of the positive-polarity and negative-polarity data lines respectively. After the timing controller 129 transfers image data of a pixel connected to the last gate line to the source driver 125, the timing controller 129 references the memories "V+" and "V-" to create data corresponding to electric potentials of all data lines in a hold period so as to apply an electric potential representing the data stored in the memory "V+" to a positive-polarity data line and an electric potential representing the data stored in the memory "V-" to a negative-polarity data line. The electric potentials are applied to the data lines on the basis of the source-driving signal ϕ_s . Then, right after that, the source-driving signal ϕ_s is halted and the source driver 125 stops operations of circuits except an output amplifier applying the electric potentials to the data lines.

[0153] FIG. 19 is an explanatory diagram used for describing a control method of driving the liquid-crystal display device implemented by the embodiment of the present invention in a hold period. Symbols "Va+" and "Va-" shown in FIG. 19 denote voltage sources for generating electric potentials on positive-polarity and negative-polarity data lines respectively in a hold period. A hold-period electric-potential control circuit 139 is connected to the voltage sources "Va+" and "Va-". Line A 140 and line B 141 are connected to data lines of respectively an odd-numbered column and an even-numbered column of the liquid-crystal panel 124 through a selection switch 142.

[0154] In a scanning period, the selection switch 142 disconnects the line A 140 and line B 141 from the data lines of the liquid-crystal panel 124. Right after the scanning of all gate lines has been finished, a signal informing a transition from a scanning period to a hold period is transmitted from the timing controller 129 or the gate driver 126 to the source driver 125, the selection switch 142 and the hold-period electric-potential control circuit 139. The signal causes the source driver 125 to stop the driving and the selection switch 142 to connect the line A 140 and line B 141 to the data line of the liquid-crystal panel 124 and the hold-period electric-potential control circuit 139 to start control. The hold-period electric-potential control circuit 139 uses the voltage sources "Va+" and "Va-" to generate an electric potential for a hold

period of positive-polarity and negative-polarity data signals respectively. If a data line connected to the line A 140 is a positive-polarity data line, an electric potential for a hold period of a positive-polarity data signal is supplied to the line A 140 and an electric potential for a hold period of a negative-polarity data signal is supplied to the line B 141.

[0155] If a data line connected to the line A 140 is a negative-polarity data line, on the other hand, an electric potential for a hold period of a negative-polarity data signal is supplied to the line A 140 and an electric potential for a hold period of a positive-polarity data signal is supplied to the line B 141. When a signal reporting a transition from a hold period to a scanning period is received, the line A 140 and line B 141 are again disconnected from the data lines by the selection switch 142, stopping the operation carried out by the hold-period electric-potential control circuit 139.

[0156] (2) Second Typical Example

[0157] As a second example implementing the embodiment of the present invention, a driving method is explained by referring to FIG. 20. FIG. 20 shows timing charts used for explaining another concrete driving method of the liquid-crystal display device implemented by the embodiment of the present invention. To be more specific, the figure shows timings during consecutive positive-polarity and negative-polarity frame periods of an electric potential V_{sigm} appearing on a data line connected to a pixel located at the intersection of the n th row and the m th column. Moreover, the figure also shows timings of electric potentials V_{gl} , V_{gn} and V_{gN} appearing on gate lines. As described before, the electric potential V_{gl} is an electric potential appearing on a first gate line, the electric potential V_{gn} is an electric potential appearing on an n th gate line and the electric potential V_{gN} is an electric potential appearing on the N th gate line serving as the last gate line. The electric potential V_{com} appearing on the opposite electrode is fixed independently of time.

[0158] Like the first typical example described above, a frame period is divided into a scanning period and a hold period. Each data line is driven in such a way that the frame period is switched repeatedly in an alternating manner from a positive-polarity frame period to a negative-polarity frame period and vice versa. The data lines forming the columns of the matrix are arranged repeatedly in an alternating manner as positive-polarity and negative-polarity data lines. The driving method according to the second typical example during a hold period is exactly the same as the driving method according to the first typical example during a hold period. That is to say, positive-polarity and negative-polarity data lines are driven to electric potentials optimum for the positive-polarity and negative-polarity data lines during a hold period. The value of an electric potential applied to a data line during a hold period is determined in accordance with the first typical example. In accordance with the first typical example, the electric potentials applied to positive-polarity and negative-polarity data lines during a hold period are V_{sp} and V_{sm} respectively as described earlier.

[0159] For the driving method during a scanning period, pay attention to a pixel located at the intersection of the n th row and the m th column. In order to write an electric potential representing image data into the pixel electrode of the pixel located at the intersection of the n th row and the m th column, the n th gate line is selected and the data line

connected to the pixel is set to an electric potential representing the image data. Right after that, all the gate lines are put in an off state. If the data line is a positive-polarity data line, the data line is set at an electric potential symmetrical with respect to an electric potential appearing on the data line during an on-state period immediately preceding a period in which all the gate lines are put in the off state. The electric potentials are symmetrical with an electric potential in the vicinity of V_{sp} taken as the center of symmetry. If the data line is a negative-polarity data line, on the other hand, the data line is set at an electric potential symmetrical with respect to an electric potential appearing on the data line during an on-state period immediately preceding the period in which all the gate lines are put in the off state. In this case, the electric potentials are symmetrical with an electric potential in the vicinity of V_{sm} taken as the center of symmetry.

[0160] While the on-state period and the period in which all the gate lines are put in the off state are being repeated as described above, pieces of desired image data are written into all pixels in a scanning period. At that time, while the length of the period in which all the gate lines are put in the off state is not prescribed in particular, it is desirable to set the length at a value equal to about the length of an on-state period. By carrying out such driving, effectively, an electric potential optimum for the hold period of a positive-polarity data line can be applied to a pixel connected to the positive-polarity data line as a pixel put in an off state. On the other hand, an electric potential optimum for the hold period of a negative-polarity data line can be effectively applied to a pixel connected to the negative-polarity data line as a pixel put in an off state.

[0161] The following description explains a typical control method adopted in carrying out driving in accordance with the second typical example. In a liquid-crystal panel comprising gate lines arranged to form N rows of a matrix of the panel, a gate-driving signal ϕ_g generates pulses each having a duration equal to or shorter than a on-state period of a gate, starting generation of the pulses with the next vertical synchronization signal V_{syn} used as a start point.

[0162] Typical control of a gate line is explained by referring to FIGS. 21A and 21B. FIGS. 21A and 21B are explanatory diagrams used in describing a control method for driving the liquid-crystal display device according to the present invention. FIG. 21A shows timing charts and FIG. 21B is a diagram showing the configuration of the gate driver 126. A spare register 202 in the shift register 143 is defined as a 'don't-care' register. That is to say, all gate lines are put in an off state without regard to whether the information stored in the spare register 202 is '0' or '1'. That is to say, a spare register 202 is not connected to the output amplifier 144 or, even if a spare register 202 is connected to the output amplifier 144, there is no gate line connected to the spare register 202 as a gate line, which is put in an on or off state in dependence on whether the information stored in the spare register 202 is '0' or '1'. A hatched block in the shift register 143 shown FIG. 21 indicates the position of a spare register.

[0163] Every time a pulse of the gate-driving signal ϕ_g is supplied to the shift register 143 in an on-state period, the '1' information is shifted to the next register in the shift register 143. Assume that the number of registers included in the

shift register 143 employed in the gate driver 126 is $2N$. As shown in FIG. 21, a spare register 202 is placed between two adjacent registers in the shift register 143. In such a configuration of the shift register 143, an on-state period and a period in which all the gate lines are put in an off state are repeated alternately for every other register, making the driving according to the second typical example easy to carry out. At that time, as a method of making a transition from a scanning period to a hold period, it is possible to adopt a technique whereby '1' information disappears from the shift register 143 due to the arrival of the $(2N+1)$ th pulse of the gate-driving signal ϕ_g as is the case with the first typical example. Alternatively, it is also possible to adopt a method of using a spare register for storing '1' information at the end of the scanning period. By keeping '1' information in the spare register for storing '1' information at the end of the scanning period for any period of time, for example, it is possible to set the length of the hold period at any value. As the next vertical synchronization signal V_{syn} is received and generation of pulses of the gate-driving signal ϕ_g is started, '1' information is stored in a register associated with the first gate line and a scanning operation is commenced.

[0164] As a conceivable technique of notifying a component such as the timing controller 129 or the source driver 125 of a transition from a scanning period to a hold period and a transition from a hold period to a scanning period, the spare register for storing '1' information at the end of the scanning period for any period of time is examined to determine whether or not '1' information has been stored in the spare register.

[0165] Another typical configuration is explained by referring to FIG. 22. FIG. 22 is an explanatory diagram used in describing a control method for driving gate lines in the liquid-crystal display device according to the embodiment of the present invention. As shown in FIG. 22, the shift register 143 comprises N registers. The output of each of the registers and a signal ϕ_{g1} generated by a source are supplied to one of N AND circuits 145. The outputs of the AND circuits 145 are supplied to the output amplifier 144. The outputs of the N AND circuits 145 are associated with N gate lines on a one-with-one basis. Thus, the output of an AND circuit 145 sets a gate line associated with the AND circuit 145 at an on-state or off-state electric potential.

[0166] The signal ϕ_{g1} conveys '1' or '0' information and supplies the information to the AND circuits 145. In this typical configuration, when the signal ϕ_{g1} conveys '1' information and '1' information is stored in a register of the shift register 143, the AND circuit 145 connected to the register outputs a signal putting a gate line associated with the AND circuit 145 in an on state to the output amplifier 144. That is to say, the n th gate line is put in an on state during a period in which the register associated with the n th gate line contains the '1' information and the signal ϕ_{g1} conveys the '1' information. If the register associated with the n th gate line does not contain '1' information or the signal ϕ_{g1} does not convey '1' information, on the other hand, the AND circuit 145 for the register outputs a signal putting the n th gate line associated with the AND circuit 145 in an off state to the output amplifier 144. That is to say, during a period in which the register associated with the n th gate line contains information other than the '1' information or the signal ϕ_{g1} conveys information other than the '1' information, the n th gate line is put in an off state.

[0167] The above driving method is explained concretely by referring to FIG. 23. FIG. 23 is an explanatory diagram used in describing a control method for driving gate lines in the liquid-crystal display device according to the embodiment of the present invention. By supplying the gate signal ϕ_g and the signal ϕ_{g1} as shown in FIG. 23, for example, driving similar to that of the typical implementation described above can be implemented with ease. A high electric potential appearing on the signal ϕ_{g1} indicates that the signal ϕ_{g1} conveys the '1' information. On the other hand, a low electric potential appearing on the signal ϕ_{g1} indicates that the signal ϕ_{g1} conveys the '0' information.

[0168] FIG. 24 is an explanatory diagram used in describing a control method for driving the liquid-crystal display device provided by the present invention. A transfer of data to the source driver 125 in a scanning period is explained by referring to FIG. 24. An operation circuit 147 shown in FIG. 24 processes input tone data and outputs data corresponding to an electric potential applied to a data line when all gate lines are put in an off state right after an on-state period. A memory 148 is used for storing data output by the operation circuit 147. An image-data transfer control means 146 alternately transfers incoming tone data and data stored in the memory 148 to the source driver 125. By carrying out the driving described above, it is possible to obtain a display characteristic having a high image quality free of flickers even for a frame period longer than $\frac{1}{60}$ seconds.

[0169] (3) Third Typical Example

[0170] A third typical example of the driving method according to the embodiment of the present invention is explained by referring to FIGS. 25 and 26. FIG. 25 shows timing charts referred to in explaining the driving method adopted by the liquid-crystal display device implemented by the embodiment of the present invention. To be more specific, the figure shows timings of driving signals in positive-polarity and negative-polarity frame periods. FIG. 26 also shows timing charts referred to in explaining the driving method adopted by the liquid-crystal display device implemented by the embodiment of the present invention. To be more specific, the figure also shows timings of driving signals in positive-polarity and negative-polarity frame periods.

[0171] To put it in detail, FIGS. 25 and 26 show timings during consecutive positive-polarity and negative-polarity frame periods of an electric potential V_{sigm} appearing on a data line connected to a pixel located at the intersection of the n th row and the m th column. Moreover, the figures also show timings of electric potentials V_{g1} , V_{gn} and V_{gN} appearing on gate lines. As described before, the electric potential V_{g1} is an electric potential appearing on a first gate line, the electric potential V_{gn} is an electric potential appearing on an n th gate line and the electric potential V_{gN} is an electric potential appearing on the N th gate line serving as the last gate line. The electric potential V_{com} appearing on the opposite electrode is fixed independently of time.

[0172] Like the typical examples described before, a frame period is divided into a scanning period and a hold period. Each data line is driven in such a way that the frame period is switched repeatedly in an alternating manner from a positive-polarity frame period to a negative-polarity frame period and vice versa. The data lines forming the columns of the matrix are arranged repeatedly in an alternating manner

as positive-polarity and negative-polarity data lines. The driving method according to the third typical example during a hold period is exactly the same as the driving method according to the first and second typical examples during a hold period. That is to say, positive-polarity and negative-polarity data lines are driven to electric potentials optimum for the positive-polarity and negative-polarity data lines during a hold period. The value of an electric potential applied to a data line during a hold period is determined in accordance with the first typical example.

[0173] A driving method executed during a scanning period is explained by referring to timing charts shown in FIGS. 25 and 26 below. k gate lines are driven by putting the gate lines in an on state, setting the electric potential appearing on the data line at a level for writing desired image data into the pixels and writing the desired picture data into the pixels. In this case, k is an integer in the range 2 to N . Right after that, all the gate lines are put in an off state. With all the gate lines put in an off state, if the data line is a positive-polarity data line, the data line is set at an electric potential symmetrical with respect to each of k electric potentials appearing on the k respective data lines as electric potentials representing k pieces of image data during a period of scanning the k data lines as shown in the timing charts of FIG. 25 for the length of each on-state period. In this case, an electric potential in the vicinity of V_{sp} is taken as the center of symmetry. If the data line is a negative-polarity data line, on the other hand, an electric potential in the vicinity of V_{sm} is taken as the center of symmetry. Alternatively, as shown in the timing charts of FIG. 26, while carrying out driving to apply an electric potential symmetrical with respect to the average value of k electric potentials appearing on the k respective data lines as electric potentials representing k pieces of picture data to the data line for each of the k gate lines repeatedly, desired image data is written into all pixels in the scanning period. The length of a period in which all gate lines are put in an off state is not prescribed in particular. However, it is desirable to set the length of a period in which all gate lines are put in an off state at the same value as the period to scan the k gate lines. When the k electric potentials are applied to their respective data lines as shown in FIG. 25, the length of a period in which each of the electric potentials is applied to its data line is not prescribed in particular. However, it is desirable to apply one of the k electric potentials to its data line for each time duration equal to an on-state period.

[0174] By carrying out such driving, effectively, an electric potential optimum for the hold period of a positive-polarity data line can be applied to a pixel connected to the positive-polarity data line as a pixel put in an off state. On the other hand, an electric potential optimum for the hold period of a negative-polarity data line can be effectively applied to a pixel connected to the negative-polarity data line as a pixel put in an off state.

[0175] As a technique of controlling gate lines, a method according to the second typical example has been explained. To be more specific, in order to execute the control of gate lines, spare registers are properly included as registers composing the shift register 143 as shown in FIG. 21, or the gate signal ϕ_g and the signal ϕ_{g1} are supplied to the configuration of the gate driver 126 as shown in FIG. 22.

[0176] Data is transferred to the source driver 125 during a scanning period in such a manner described below. That is

to say, in the block diagram of **FIG. 24**, the operation circuit **147** processes data for an off state of all gate lines and stores a result of processing in the memory **148**. Then, the image-data transfer control means **146** transfers incoming tone data to the source driver **125** with a timing adjusted to an on-state period. A desired result of processing is transferred from the memory **148** to the source driver **125** with a timing adjusted to an off-state period of all the gate lines.

[0177] The following description explains further details of the methods to determine data-line electric potentials V_{sp} and V_{sm} in accordance with the first to third typical explanations. The data-line electric potential V_{sp} is taken as an electric potential at which a change in reflectance at a gray level in a positive-polarity frame period of a pixel connected to the last gate line or a gate line in the vicinity of the last gate line reaches a minimum. On the other hand, the data-line electric potential V_{sm} is taken as an electric potential at which a change in reflectance at a gray level in a negative-polarity frame period of a pixel connected to the last gate line or a gate line in the vicinity of the last gate line reaches a minimum.

[0178] In addition, as is obvious from Eq. (10), the difference ($V_{sp}-V_{com}$) between the proper electric potential V_{sp} in a hold period of a positive-polarity data line and the electric potential V_{com} appearing on the opposite electrode is greater than the absolute value V_p of the liquid-crystal voltage. The absolute value V_p of the liquid-crystal voltage is a liquid-crystal voltage having a positive polarity. A leakage current of a pixel holding the liquid-crystal voltage having a positive polarity causes changes in liquid-crystal voltage. The changes in liquid-crystal voltage can be suppressed by setting the electric potential appearing on the positive-polarity data line in a hold period at a value greater than the sum ($V_{com}+V_p$). This is because the electric potential appearing on the data line changes to a level close to the proper electric potential V_{sp} . Also in a case of considering suppression of changes in liquid-crystal voltage, which are caused by the leakage current, for a display of another reflection, the electric potential appearing on the positive-polarity data line in a hold period had rather be set at a value greater than the sum ($V_{com}+V_p$). The following description explains a method of evaluating the quantity of flickers generated in a hold period by referring to **FIGS. 32A** to **32C**. **FIG. 32A** is a diagram showing a curve representing dependence of the reflectance of a liquid-crystal panel on the voltage appearing on the liquid crystal. In this case, the liquid-crystal panel is a reflection-type liquid-crystal panel adopting a normally white display method. The liquid-crystal panel is a panel used in the measurement. **FIG. 32B** is a diagram showing a frame response measured at a reflectance of 25%. As shown in **FIG. 32A**, the reflectance of 25% corresponds to a liquid-crystal voltage 2.32 V. In the measurement, the frame period was set at about 66.6 ms and the scanning period was set at about 16.6 ms. The horizontal axis of **FIG. 32B** represents the lapse of time expressed in terms of ms. The 0-ms time corresponds to the start or the frame period and the 66.6-ms time corresponds to the end or the frame period. The vertical axis represents the normalized reflectance observed at each time over the frame period. The normalized reflectance is the reflectance normalized with respect to the average of values of the reflectance. In order to evaluate the quantity of flickers generated in a hold period, a portion of the hold period between a 16.6-ms time and a 66.6-ms time is extracted from the data shown in **FIG.**

32B. The extracted portion is shown in **FIG. 32C**. In **FIG. 32C**, a thin line represents measured data and a thick line is an approximation straight line found by linear expression of the measured data. As a quantity representing the magnitude of flickers observed during the hold period, the slope of this approximation straight line is used. This is because the slope is a quantity representing how much the normalized reflectance changes in each unit time. That is to say, the greater the slope, the larger the flickers. **FIG. 33** is a diagram showing a graph representing dependence of the slope described above on the electric potential appearing on the data line in a hold period. At the measurement time, driving was carried out to make the absolute value of the difference between the electric potential appearing on the opposite electrode and the electric potential appearing on the positive-polarity data line in a hold period equal to the absolute value of the difference between the electric potential appearing on the opposite electrode and the electric potential appearing on the negative-polarity data line in the hold period. The vertical axis of **FIG. 33** represents the slope. On the other hand, the horizontal axis represents the absolute value of the difference between the electric potential appearing on the opposite electrode and the electric potential appearing on the data line in a hold period. The absolute value is expressed in terms of volts (V). Triangular marks each represent data measured for a reflectance of 25%, which corresponds to a liquid-crystal voltage of 2.32 V. A solid straight line passing through the vicinities of the triangular marks is an approximation straight line. On the other hand, rectangular marks each represent data measured for a reflectance of 74%, which corresponds to a liquid-crystal voltage of 1.69 V. Similarly, a broken straight line passing through the vicinities of the rectangular marks is an approximation straight line.

[0179] As is obvious from **FIG. 33**, the quantity of flickers of the frame response for the reflectance of 25% in a hold period is greater than the quantity of flickers of the frame response for the reflectance of 74% in the hold period. In addition, the dependence of the flickers on the electric voltage of the data line in a hold period for the reflectance of 25% is more striking than that for the reflectance of 74%. That is to say, in a range of positive-polarity liquid-crystal voltages used in a display, a case of exhibiting a reflectance corresponding to voltage range 2 has more flickers in a hold period and more dependence of the flickers on the electric voltage of the data line in the hold period than a case of exhibiting a reflectance corresponding to voltage range 1. In this case, voltage range 2 is a voltage range starting from a positive-polarity liquid-crystal voltage having an absolute value of V_p and ending at a positive-polarity liquid-crystal voltage having an absolute value equal to about the maximum. On the other hand, voltage range 1 is a voltage range starting from a positive-polarity liquid-crystal voltage having an absolute value equal to about the minimum and ending at a positive-polarity liquid-crystal voltage having an absolute value of V_p . Thus, since the case of exhibiting a reflectance corresponding to voltage range 1 has few flickers in a hold period and little dependence of the flickers on the electric voltage appearing on the data line in the hold period, an electric potential appearing on the data line had rather be set so as to control the case of exhibiting a reflectance corresponding to voltage range 2. By setting an electric potential appearing on the data line in this way, the flicker intensity can be made equal to or smaller than a detection threshold with ease for the reflectance of all the ranges. By

setting the electric potential appearing on the positive-polarity data line in a hold period at a value greater than the sum ($V_{com}+V_p$) rather than a value smaller than the sum, it is possible to further control changes in liquid-crystal voltage for the case of exhibiting a reflectance corresponding to voltage range 2.

[0180] Thus, by setting the electric potential appearing on the positive-polarity data line in a hold period at a value greater than the sum ($V_{com}+V_p$), an effect of controlling changes in liquid-crystal voltage, which are caused by a leakage current, works for a pixel holding a positive-polarity liquid-crystal voltage having an absolute value of V_p . In addition, changes of the voltage appearing on the liquid crystal of a pixel exhibiting a reflectance corresponding to voltage range 2 can be better controlled. Thus, the flicker intensity can be made equal to or smaller than a detection threshold for all reflectance values.

[0181] In addition, for a positive-polarity frame, V_{op} is the absolute value of a positive-polarity liquid-crystal voltage for which the transmittance or reflectance change observed on the liquid-crystal display panel as a change caused by a change in liquid-crystal voltage is largest among voltages appearing on the liquid crystal in a range for use in a display. In the case of a liquid-crystal display device of an ordinary active matrix type, the absolute value V_{op} is a value in the vicinity of the absolute value V_p of the voltage appearing on the liquid crystal. To put it concretely, the absolute value V_{op} is a value in a range of approximately $V_p \pm 0.3$ [V]. Thus, since the liquid-crystal voltage corresponding to image data to be most subjected to flicker control is in the range $V_p \pm 0.3$ [V], the electric potential appearing on the positive-polarity data line in a hold period may be set at a value greater than an electric potential of ($V_{com}+V_p-0.3$) [V] in some cases.

[0182] From Eq. (11) and the experiment, the same thing can be said also with regard to the electric potential appearing on a negative-polarity data line in a hold period. That is to say, by setting the electric potential appearing on a negative-polarity data line in a hold period at a value smaller than the difference ($V_{com}-V_m$), an effect of controlling changes in liquid-crystal voltage, which are caused by a leakage current, works for a pixel holding a negative-polarity liquid-crystal voltage having an absolute value of V_m . In addition, changes of the voltage appearing on the liquid crystal of a pixel exhibiting a reflectance corresponding to voltage range 2 can be better controlled. Thus, the flicker intensity can be made equal to or smaller than a detection threshold for all reflectance values. Furthermore, the electric potential appearing on the negative-polarity data line in a hold period may be set at a value greater than an electric potential of ($V_{com}-V_m+0.3$) [V] in some cases. In this case, voltage range 2 is a voltage range starting from a negative-polarity liquid-crystal voltage having an absolute value of V_m and ending at a negative-polarity liquid-crystal voltage having an absolute value equal to about the maximum as described earlier.

[0183] Let symbol K50 denote a tone exhibiting a transmittance and/or a reflectance equal to about half the maximum transmittance and/or the maximum reflectance respectively in a range of liquid-crystal voltages used in a display. Let symbol V_{sp50} denote an electric potential appearing on a positive-polarity data line as an electric potential corresponding to the tone K50. Similarly, let symbol V_{sm50}

denote an electric potential appearing on a negative-polarity data line as an electric potential corresponding to the tone K50. In addition, let symbol ΔV_{ft} denote a difference in electric potential as follows:

$$\Delta V_{ft} = (V_{sp50} + V_{sm50})/2 - V_{com}$$

[0184] In this case, by setting the electric potential appearing on the positive-polarity data line in a hold period at a value greater than ($V_{sp50}-\Delta V_{ft}$) and by setting the electric potential appearing on the negative-polarity data line in a hold period at a value smaller than ($V_{sm50}-\Delta V_{ft}$), an effect of controlling changes in negative-polarity data-line electric potential, which are caused by a leakage current, is made powerful in reduction of the operating flicker intensity to a value not exceeding the detection threshold. In addition, in order to make the problem even simpler, the value of ΔV_{ft} is generally assumed to be equal to or smaller than 0.5 V. Thus, the value of ΔV_{ft} can be assumed to be close to 0 (that is, $\Delta V_{ft} \sim 0$). In this case, the electric potential appearing on the positive-polarity data line in a hold period can be set at a value greater than V_{sp50} and the electric potential appearing on the negative-polarity data line in a hold period can be set at a value smaller than V_{sm50} .

[0185] A further explanation with reference to FIG. 31 is given as follows. FIG. 31 shows timing charts of an electric potential appearing on a data line provided as the m th column, an electric potential appearing on a gate line provided as the n th row and an electric potential appearing on a pixel located on the n th row as a pixel connected to the data line provided as the m th column with the pixel displaying the tone K50. The timing charts are drawn by particularly paying attention to an on-state period of the pixel in a positive-polarity frame period and a negative-polarity frame period. A thick line shown in the figure represents the timing chart of the electric potential appearing on the pixel. As is obvious from FIG. 31, the electric potential appearing on the pixel electrode of the pixel in the on-state period is almost equal to the electric potential appearing on the data line. Right after the on-state period, however, the electric potential appearing on the pixel electrode of the pixel drops from the electric potential in the on-state period by a difference Δv_{ft0} due to a variety of effects. The principal effect causing the drop in electric potential is capacitive coupling of the parasitic capacitor C_{gs} 201 between the pixel electrode and the gate line. This capacitive coupling causes the drop on the trailing edge of the electric potential appearing on the gate line provided as the n th column. The other effects include an effect of impurity ions or the like. The electric-potential drop Δv_{ft0} causes non-symmetry with regard to the absolute value of the electric potential appearing on the pixel electrode right after the on-state period between the positive-polarity and negative-polarity frame periods. In order to compensate the electric potential appearing on the pixel electrode for the non-symmetry, in general, the electric potential appearing on the opposite electrode is made different from a middle electric potential ($(V_{sp50} + V_{sm50})/2$), where symbol V_{sp50} denotes an electric potential appearing on the positive-polarity data line and symbol V_{sm50} denotes an electric potential appearing on the negative-polarity data line. By making the electric potential appearing on the opposite electrode different from a middle electric potential, the degree of non-symmetry can be lowered. When the relation $\Delta v_{ft} \approx \Delta v_{ft0}$ is reached, the degree of non-symmetry approximately attains its lowest level. In

addition, for $\Delta v_{ft} > 0$, the electric-potential drop Δv_{fto} is corrected even if electric potentials are not set to establish the relation $\Delta v_{ft} = \Delta v_{fto}$ in a strict manner. Thus, it is possible to think that the relation $\Delta v_{ft} = \Delta v_{fto}$ holds true in the liquid-crystal display device. Accordingly, the voltage absolute value $|V_{sp50} - \Delta v_{ft} - V_{com}|$ becomes approximately equal to the voltage value V_p and the voltage absolute value $|V_{sm50} - \Delta v_{ft} - V_{com}|$ becomes approximately equal to the voltage value V_m . Thus, by setting the electric potential appearing on the positive-polarity data line in a hold period at a level higher than the electric-potential difference ($V_{sp50} - \Delta v_{ft}$) and setting the electric potential appearing on the negative-polarity data line in a hold period at a level lower than the electric-potential difference ($V_{sm50} - \Delta v_{ft}$), the effect of suppressing changes in liquid-crystal voltage, which are caused by a leakage current, is made powerful in reduction of the operating flicker intensity to a value not exceeding the detection threshold. In addition, in order to make the problem even simpler, the value of Δv_{ft} can be assumed to be close to 0 (that is, $\Delta v_{ft} \sim 0$). In this case, the electric potential appearing on the positive-polarity data line in a hold period can be set at a value greater than the electric potential V_{sp50} and the electric potential appearing on the negative-polarity data line in a hold period can be set at a value smaller than the electric potential V_{sm50} .

[0186] In addition, a pixel holding the liquid-crystal voltage V_p is driven by vibrating the electric potential appearing on the positive-polarity data line at a center of vibration coinciding with a value greater than a sum ($V_{com} + V_p$) where symbol V_{com} denotes the electric potential appearing on the opposite electrode and symbol V_p denotes the voltage appearing on the liquid crystal. Similarly, a pixel holding the liquid-crystal voltage V_m is driven by vibrating the electric potential appearing on the negative-polarity data line vibrate at a center of vibration coinciding with a value smaller than a difference ($V_{com} - V_m$) where symbol V_m denotes the voltage appearing on the liquid crystal. Even if the pixels are driven in this way, the effect of suppressing the leakage current works.

[0187] In addition, the electric potential appearing on the positive-polarity data line in a hold period can be driven to vibrate at a center of vibration coinciding with a value greater than an electric-potential difference ($V_{sp50} - \Delta v_{ft}$). Similarly, the electric potential appearing on the negative-polarity data line in a hold period can be driven to vibrate at a center of vibration coinciding with a value smaller than an electric-potential difference ($V_{sm50} - \Delta v_{ft}$). Even by driving the electric potentials in this way, the effect of suppressing changes in liquid-crystal voltage, which are caused by the leakage current, works. In addition, in order to make the problem even simpler, the value of Δv_{ft} can be assumed to be close to 0 (that is, $\Delta v_{ft} \sim 0$). In this case, the electric potential appearing on the positive-polarity data line in a hold period can be driven to vibrate at a center of vibration coinciding with a value greater than the electric potential V_{sp50} . Similarly, the electric potential appearing on the negative-polarity data line in a hold period can be driven to vibrate at a center of vibration coinciding with a value smaller than the electric potential V_{sm50} .

[0188] At that time, an electric potential appearing on a data line is determined as an electric potential minimizing the reflectance change of a gray level in positive-polarity and negative-polarity frame periods by rule of thumb. To put

it in detail, Eqs. (1), (10) and (11) explained in the first typical example are used to determine an approximate electric potential appearing on a data line as an electric potential minimizing the reflectance change of the gray level showing a reflectance equal to about half the maximum reflectance or a transmittance equal to about half the maximum transmittance in the positive-polarity and negative-polarity frame periods. By carrying out the driving described above, it is possible to obtain a display characteristic having a high image quality free of flickers even for a frame period longer than $1/60$ seconds.

[0189] (4) Fourth Typical Example

[0190] A fourth typical example of the driving method according to the embodiment of the present invention is explained. FIG. 27 is a circuit diagram showing a pixel located at the intersection of the n th row and the m th column with parasitic capacitors shown in detail. Changes in data-line electric potentials V_{sigm} and V_{sigm+1} cause changes in electric potential appearing on the pixel electrode through parasitic capacitors C_{sd1} and C_{sd2} , which are denoted by reference numerals 110A and 110B respectively. Let symbols ΔV_{sigm} and ΔV_{sigm+1} denote changes in data-line electric potential for the m th and $(m+1)$ th columns respectively whereas symbol C_{tot} denote the total capacitance of all capacitors connected to the pixel electrode. In the case of the circuit shown in FIG. 27, the total capacitance is expressed by the following relation: $C_{tot} = C_1 + C_{stg} + C_{sd1} + C_{sd2} + C_{gs}$. In addition, let symbol α_1 denote the ratio C_{sd1}/C_{tot} and α_2 denote the ratio C_{sd2}/C_{tot} . In this case, a liquid-crystal-voltage change ΔV_{lc} of the pixel is expressed by Eq. (17) as follows:

$$\Delta V_{lc} = \alpha_1 \Delta V_{sigm} + \alpha_2 \Delta V_{sigm+1} \quad (17)$$

[0191] At a frame transition time, the electric potential appearing on the positive-polarity data line changes from a fixed electric potential V_{sp1} appearing on a hold period to an electric potential for applying a negative-polarity liquid-crystal voltage in a scanning period of the next frame whereas the electric potential appearing on the negative-polarity data line changes from a fixed electric potential V_{sm1} appearing on a hold period to an electric potential for applying a positive-polarity liquid-crystal voltage in a scanning period of the next frame. If the value of α_1 is different from the value of α_2 , at the frame transition time, the voltage appearing on the liquid crystal of the pixel causes a change in liquid-crystal voltage in a scanning period. The magnitude of the change in liquid-crystal voltage is several times the magnitude of a data-line originated change in liquid-crystal voltage. The data-line originated change in liquid-crystal voltage is a change in liquid-crystal voltage originated from the data line as a change experienced by the pixel. For this reason, the effective value of the liquid-crystal voltage appearing on the pixel prior to the transition from a frame to another inevitably differs from the effective value of the liquid-crystal voltage appearing on the pixel in a scanning period right after the frame transition, generating flickers.

[0192] Pay attention to an effect of changes in data-line electric potentials V_{sigm} and V_{sigm+1} on the electric potential appearing on the pixel electrode through the parasitic capacitors C_{sd1} and C_{sd2} , which are denoted by reference numerals 110A and 110B respectively. FIG. 28 shows a timing chart of the electric potential V_{sigm} appearing on the data line provided on the m th column as a data line con-

nected to a pixel located at the intersection of the n th row and the m th column. The figure also shows a timing chart of changes in pixel electrode, which accompany changes in electric potential V_{sigm} in the pixel. In addition, the figure also shows a timing chart of the electric potential V_{gn} appearing on a gate line provided on the n th row. A frame period T is divided into a scanning period T_1 and a hold period Th . A horizontal period is a period denoted by symbol Th . The first frame period shown in the figure is a positive-polarity frame period followed by a negative-polarity frame period. A pixel adjacent to the observed pixel has frame periods with polarities opposite to the polarities of the frame periods of the observed pixel.

[0193] A pixel on the n th row is selected and image data is stored in the selected pixel. After the pixel is selected, on a falling edge of the electric potential appearing on the gate line, the parasitic capacitor C_{gs} 201 between the pixel electrode and the gate line causes the electric potential appearing on the pixel electrode to drop. As an electric-potential change caused by the falling edge of the electric potential appearing on the gate line, the change in electric potential appearing on the pixel electrode is uniform for all gate lines. Thus, by adjusting the electric potential V_{com} appearing on the opposite electrode, it is possible to eliminate the effect of the falling edge of the electric potential appearing on the gate line. The electric potential appearing on the pixel electrode as an electric potential contributing to an actual display is the electric potential V_{fst} appearing on the pixel electrode after completion of the on-state period. With a still image displayed, a large difference between the electric potential V_{fst} and an electric potential V_{lst} generates flickers with an intensity at least equal to the detection threshold due to the fact that there is a difference in effective value between the liquid-crystal voltages appearing on the pixel before and after the on-state period. In this case, the electric potential V_{lst} is an electric potential appearing on the pixel electrode immediately before the next on-state period following the present on-state period of the pixel.

[0194] In this typical implementation, in a hold period, electric potentials V_{sp1} and V_{sm1} for suppressing electric-potential changes resulting from a leak current in the pixel electrode are applied to the positive-polarity and negative-polarity data lines respectively. It is thus possible to think that almost no changes in electric potential appearing on the pixel electrode exist in the hold period. Accordingly, this typical implementation raises a problem of how to control changes in pixel-electrode electric potential, which occur at a frame transition time due to capacitive coupling. The magnitude of the change in pixel-electrode electric potential is expressed by Eq. (17). In actuality, Eq. (17) expresses the change in liquid-crystal voltage. Since the electric potential appearing on the opposite electrode is fixed in this typical implementation, however, the change in liquid-crystal voltage is equal to the change in pixel-electrode electric potential. If the dependence of the reflectance on the voltage appearing on the liquid crystal in a positive-polarity frame period is the same as the dependence of the reflectance on the voltage appearing on the liquid crystal in a negative-polarity frame period, the amplitude of changes in data-line electric potential in a scanning period is 2.2 V at the most for a range of approximately 1 V to 3.2 V shown in FIG. 14 as a range of the effective value of the liquid-crystal voltage used in a display. As a matter of fact, the dependence of the reflectance on the voltage appearing on the liquid crystal in

a positive-polarity frame period is generally the same as the dependence of the reflectance on the voltage appearing on the liquid crystal in a negative-polarity frame period. At a frame-transition time $P1$ between a positive-polarity frame period and a negative-polarity frame period, however, the electric potential appearing on the data line changes by a maximum of about 6.2 V in dependence also on the image data for $|V_{\text{sp1}} - v_{\text{com}}| = |V_{\text{sm1}} - V_{\text{com}}| = \text{about } 3 \text{ V}$. Thus, the electric potential appearing on the data line changes more at a frame-transition time $P1$ between a positive-polarity frame period and a negative-polarity frame period than the electric potential appearing on the data line does in a scanning period. In dependence also on the design of α_1 and α_2 , nevertheless, in most cases, the effective value of the voltage appearing on the liquid crystal prior to a frame transition time is different from the effective value of the voltage appearing on the liquid crystal after the frame transition time due to the fact that the electric potential appearing on the pixel electrode changes at the frame transition time. For this reason, flickers with an intensity exceeding the detection threshold may be generated in the scanning period in some cases. In addition, the change in data-line electric potential at the frame transition time $P1$ is greater, generating more flickers for a case of displaying an image corresponding to a liquid-crystal voltage of 3.2 V than for a case of displaying an image corresponding to a liquid-crystal voltage of 1 V. That is to say, the higher the liquid-crystal voltage corresponding to a display, that is, the whiter the normally black display or the blacker the normally white display, the greater the flicker intensity. Symbol ΔV_{lp1} is used for denoting the change in electric potential appearing on the pixel electrode at a frame transition time.

[0195] One of the methods of solving the problem is that V_{sp1} and V_{sm1} are set at values satisfying the equation $|V_{\text{sp1}} - V_{\text{com}}| = |V_{\text{sm1}} - V_{\text{com}}|$. Eqs. (10) and (11) express data-line electric potentials optimum for control of a leakage current in a hold period for the positive and negative polarities respectively. In general, the values of V_{p} and V_{m} used in Eqs. (10) and (11) respectively are all but equal to each other. Thus, the leakage current is suppressed adequately even if V_{sp1} and V_{sm1} are set at values satisfying the equation $|V_{\text{sp1}} - V_{\text{com}}| = |V_{\text{sm1}} - V_{\text{com}}|$.

[0196] In most cases, at a frame transition time, the electric potentials appearing on the positive-polarity and negative-polarity data lines intersect the electric potential appearing on the opposite electrode, becoming an electric potential corresponding to image data of the next frame. In the case of a low-tone display adopting a normally-black display method and in the case a high-tone display adopting a normally-white display method, however, the electric potentials appearing on the positive-polarity and negative-polarity data lines may not intersect the electric potential appearing on the opposite electrode. If V_{sp1} and V_{sm1} are set at values satisfying the equation $|V_{\text{sp1}} - V_{\text{com}}| = |V_{\text{sm1}} - V_{\text{com}}|$, it is possible to suppress an effect on the voltage appearing on the liquid crystal due to the fact that the electric potential appearing on the positive-polarity data line changes from V_{sp1} to V_{com} and the electric potential appearing on the negative-polarity data line changes from V_{sm1} to V_{com} at a frame transition time. If V_{sp1} and V_{sm1} are set at such values that both the equations $|V_{\text{sp1}} - V_{\text{com}}| = E_{\text{p}}$ and $|V_{\text{sm1}} - V_{\text{com}}| = E_{\text{m}}$ hold true, it is possible to obtain a display satisfying both the equations $V_{\text{sp1}} = V_{\text{com}} + E_{\text{p}}$ and $V_{\text{sm1}} = V_{\text{com}} - E_{\text{m}}$. From Eq. (17), the change of the voltage

appearing on the liquid crystal in the pixel holding a positive-polarity liquid-crystal voltage for a case in which the electric potential appearing on the positive-polarity data line changes from V_{sp1} to V_{com} and the electric potential appearing on the negative-polarity data line changes from V_{sm1} to V_{com} at a frame transition time is found to be:

$$\alpha_1(V_{com}-V_{sp1})+\alpha_2(V_{com}-V_{sm1})=-\alpha_1E_p+\alpha_2E_m$$

[0197] Similarly, from Eq. (17), the change of the voltage appearing on the liquid crystal in the pixel holding a negative-polarity liquid-crystal voltage for a case in which the electric potential appearing on the positive-polarity data line changes from V_{sp1} to V_{com} and the electric potential appearing on the negative-polarity data line changes from V_{sm1} to V_{com} at a frame transition time is found to be:

$$\alpha_1(V_{com}-V_{sm1})+\alpha_2(V_{com}-V_{sp1})=\alpha_1E_m-\alpha_2E_p$$

[0198] In order to suppress the changes of the voltage appearing on the liquid crystal in both the pixels holding positive-polarity and negative-polarity liquid-crystal voltages, it is desirable to set $E_p=E_m$. Furthermore, since the equation $\alpha_1(V_{com}-V_{sp1})+\alpha_2(V_{com}-V_{sm1})=(\alpha_2-\alpha_1)E_p$ holds true in this case, by setting the capacitance of the capacitor C_{sd1} at a value equal to the capacitance of the capacitor C_{sd2} (or $C_{sd1}=C_{sd2}$), the changes in liquid-crystal voltage can be eliminated completely.

[0199] In most cases, at a frame transition time, the electric potentials appearing on the positive-polarity and negative-polarity data lines intersect a center electric potential V_{cen} of the data lines, becoming an electric potential corresponding to image data of the next frame. Thus, by setting the fixed electric potential appearing on the positive-polarity data line in the hold period and the fixed electric potential appearing on the negative-polarity data line in the hold period at such levels that the absolute value of a difference between the electric potential appearing on the positive-polarity data line and the center electric potential V_{cen} of the data lines becomes approximately equal to the absolute value of a difference between the electric potential appearing on the negative-polarity data line and the center electric potential V_{cen} of the data lines, it is possible to suppress an effect on the voltage appearing on the liquid crystal due to the fact that the electric potential appearing on the positive-polarity data line changes from V_{sp1} to V_{cen} and the electric potential appearing on the negative-polarity data line changes from V_{sm1} to V_{cen} at a frame transition time. Furthermore, by setting the capacitance of the capacitor C_{sd1} at a value equal to the capacitance of the capacitor C_{sd2} (or $C_{sd1}=C_{sd2}$), the changes in liquid-crystal voltage can be eliminated completely.

[0200] Let symbol V_{arb} denote any arbitrary electric potential between the center electric potential V_{cen} of the data lines and the electric potential V_{com} appearing on the opposite electrode. By setting the fixed electric potential appearing on the positive-polarity data line in a hold period and the fixed electric potential appearing on the negative-polarity data line in the hold period at such values that the absolute value of a difference between the electric potential appearing on the positive-polarity data line and the electric potential V_{arb} is approximately equal to the absolute value of a difference between the electric potential appearing on the negative-polarity data line and the electric potential V_{arb} , it is possible to suppress an effect on the voltage appearing on the liquid crystal at a frame transition time.

Furthermore, by setting the capacitance of the capacitor C_{sd1} at a value equal to the capacitance of the capacitor C_{sd2} (or $C_{sd1}=C_{sd2}$), the changes in liquid-crystal voltage can be eliminated completely.

[0201] In addition, in accordance with another method of solving the problem raised by this typical embodiment, driving is carried out to make the effective value of the voltage appearing on the liquid crystal in a specific scanning period equal to the effective value of the voltage appearing on the liquid crystal in a hold period of a frame period preceding the specific scanning period. Thus, in a certain horizontal period of the scanning period of a frame, it is conceivable to provide a period T_e in addition to a period T_{wt} . The period T_{wt} is a period during which the electric potential appearing on the data line is set at an electric potential corresponding to desired image data. On the other hand, the period T_e is a period in which the electric potential appearing on the data line is set at any electric potential. In this case, the effective value of the voltage appearing on the liquid crystal in the horizontal period is expressed by a sum of the effective value of the voltage appearing on the liquid crystal in the period T_{wt} and the effective value of the voltage appearing on the liquid crystal in the period T_e . Thus, by controlling the effective value in the period T_e so as to get rid of the change ΔV_{lp1} of the electric potential appearing on the pixel electrode at a frame transition time, flickers can be suppressed. In particular, in a display with a high voltage appearing on the liquid crystal, flickers seen as a problem of this typical example increase. In order to make the explanation simple, let symbol V_{smax} denote the maximum value of the electric potential appearing on the data line and symbol V_{smin} denote the minimum value of the electric potential appearing on the data line. Then, consider a case in which the change in data-line electric potential at a frame transition time reaches a maximum. Also consider a case in which the entire liquid-crystal panel displays picture data with the electric potentials appearing on the positive-polarity data lines at a level equal to V_{smax} and the electric potentials appearing on the negative-polarity data lines at a level equal to V_{smin} . In this case, by setting the electric potential appearing on a data line at a level lower than the electric potential V_{smax} in the period T_e if the data line is a positive-polarity data line and by setting the electric potential appearing on a data line at a level higher than the electric potential V_{smin} in the period T_e if the data line is a negative-polarity data line, it is possible to obtain an effect of suppressing flickers. That is to say, by setting the electric potentials appearing on the data lines at any arbitrary levels in a range used in a display in the period T_e , an effect of reducing flickers can be obtained.

[0202] In this typical example, it is assumed that the relation $\alpha_1>\alpha_2$ holds true. In this case, the difference in effective value between the voltages appearing on the liquid crystal before and after the frame transition time for driving with no period T_e provided as shown in FIG. 28 is equal to the change ΔV_{lp1} of the electric potential appearing on the pixel electrode at the frame transition time. The effective value of the voltage appearing on the liquid crystal after the frame transition time is represented by the following expression:

$$V_{p1}+\alpha_1(V_{smin}-V_{sp1})+\alpha_2(V_{smax}-V_{sm1})$$

[0203] where symbol V_{p1} denotes a voltage appearing on the liquid crystal of the pixel prior to the frame transition

time. Since the liquid-crystal voltage V_{p1} is a voltage appearing on the liquid crystal in a frame period, the value of V_{p1} is equal to the effective value of the voltage appearing on the liquid crystal of the pixel immediately before the frame transition time. For the sake of convenience, let V_{pb} be defined as follows:

$$V_{pb} = V_{p1} + \alpha_1(V_{smin} - V_{sp1}) + \alpha_2(V_{smax} - V_{sm1})$$

[0204] In addition, since the maximum value V_{smax} and the minimum value V_{smin} are electric potentials appearing on the data line as electric potentials for displaying the same tone in this typical example, on the assumption that the relations $|V_{smax} - v_{com}| \approx |V_{smin} - V_{com}|$ and $|V_{sp1} - V_{com}| \approx |V_{sm1} - V_{com}|$ hold true, the relation $V_{pb} < V_{p1}$ also holds true due to the fact that the relation $\alpha_1 > \alpha_2$ holds true.

[0205] It is conceivable to get rid of the difference in effective value by short-circuiting the positive-polarity data line and the negative-polarity data line in the period T_e . This technique is explained by referring to FIG. 29. In the timing charts shown in FIG. 29, the horizontal period is divided into the period T_e and the period T_{wt} . By short-circuiting the positive-polarity data line and the negative-polarity data line at a frame transition time $P1$, the electric potential appearing on the data lines becomes equal to the average of the electric potentials appearing on all the short-circuited data lines. In particular, FIG. 29 is a diagram showing a conceivable specific case in which two adjacent data lines are short-circuited. In this case, the electric potential appearing on the data lines is $(V_{sp1} + V_{sm1})/2$. The voltage appearing on the liquid crystal in the period T_e right after the frame transition time $P1$ is $V_{p1} + (\alpha_2 - \alpha_1)(V_{sp1} - V_{sm1})/2$. The voltage appearing on the liquid crystal in the period T_{wt} right after the period T_e is V_{pb} . After the period T_{wt} , the voltage appearing on the liquid crystal is $V_{pb} + (\alpha_1 - \alpha_2)(V_{smax} - V_{smin})/2$ in the period T_e and V_{pb} in the period T_{wt} . Taking the above assumption into consideration, the relation $V_{pb} < V_{p1} + (\alpha_1 - \alpha_2)(V_{smax} - V_{smin})/2 < V_{p1}$ holds true. If the positive-polarity data line and the negative-polarity data line are short-circuited in the period T_e as described above, the effective value of the voltage appearing on the liquid crystal in the scanning period is closer to V_{p1} than the effective value V_{pb} for a case with no period T_e provided. Thus, the difference in effective value between the voltage applied to the liquid crystal before the frame transition time and the voltage applied to liquid crystal after the frame transition time is reduced. In addition, since the positive-polarity data line and the negative-polarity data line are short-circuited in the period T_e as described above, no electric power is required for generating an electric potential. As a result, flickers can be decreased at a low power consumption.

[0206] In addition, by short-circuiting the positive-polarity data line, the negative-polarity data line, the opposite electrode and the storage line in the period T_e , the difference in effective value between the voltage applied to the liquid crystal before the frame transition time and the voltage applied to liquid crystal after the frame transition time can also be reduced. If the positive-polarity data line, the negative-polarity data line, the opposite electrode and the storage line are short-circuited, in the period T_e , the electric potential appearing on the data lines is always equal to the electric potential appearing on the opposite electrode. During a period T_e in a horizontal period corresponding to an on-state period of the second gate line and every subsequent hori-

zontal period, the voltage appearing on the liquid crystal is represented by the following expression:

$$V_{pb} + \alpha_1(V_{com} - V_{smin}) + \alpha_2(V_{com} - V_{smax}).$$

[0207] In the period T_{wt} , the voltage appearing on the liquid crystal is V_{pb} . On the assumption that the relations $|V_{smax} - V_{com}| \approx |V_{smin} - V_{com}|$ and $\alpha_1 > \alpha_2$ hold true, the relation $V_{pb} < V_{p1} + \alpha_1(V_{com} - V_{smin}) + \alpha_2(V_{com} - V_{smax}) < V_{p1}$ also holds true as well. Since the effective value of the voltage appearing on the liquid crystal in the scanning period is closer to V_{p1} than the effective value V_{pb} for a case with no period T_e provided, the difference in effective value between the voltage applied to the liquid crystal before the frame transition time and the voltage applied to liquid crystal after the frame transition time is reduced. In addition, since the positive-polarity data line and the negative-polarity data line are short-circuited in the period T_e as described above, no electric power is required for generating an electric potential. As a result, flickers can be decreased at a low power consumption. Furthermore, even if the positive-polarity data line, the negative-polarity data line and the opposite electrode only are short-circuited or even if the positive-polarity data line, the negative-polarity data line and the storage line only are short-circuited, the same effect can be obtained.

[0208] Moreover, in the period T_e , if the data line is a positive-polarity data line, the electric potential appearing on the data line is set at a level not exceeding the electric potential appearing on the opposite electrode. If the data line is a negative-polarity data line, on the other hand, the electric potential appearing on the data line is set at a level at least equal to the electric potential appearing on the opposite electrode. If the data line is a positive-polarity data line in the period T_e , the data line was a negative-polarity data line prior to the frame transition. Thus, at the frame transition time, the electric potential appearing on the data line changes from the electric potential V_{sm1} to an electric potential corresponding to positive-polarity image data. If the data line is a negative-polarity data line in the period T_e , on the other hand, the data line was a positive-polarity data line prior to the frame transition. Thus, at the frame transition time, the electric potential appearing on the data line changes from the electric potential V_{sp1} to an electric potential corresponding to negative-polarity image data. Accordingly, since the electric potentials appearing on the data lines are changed in directions opposite to the directions, in which the electric potentials change at the frame transition time, in the scanning period as described above, it is possible to compensate for an effect caused by changes in liquid-crystal voltage. The changes in liquid-crystal voltage are changes, which result at the frame transition time.

[0209] If the absolute value of a difference between an electric potential appearing on the positive-polarity data line and an electric potential appearing on the opposite electrode is much different from a difference between an electric potential appearing on the negative-polarity data line and an electric potential appearing on the opposite electrode during the period T_e , from Eq. (17), for a specific pixel, the compensation for the effect caused by changes in liquid-crystal voltage at the frame transition time gives an effective result. This is because the positive-polarity and negative-polarity data lines are each arranged on alternate columns. For another pixel adjacent to the specific pixel, on the other hand, the compensation does not give an effective result in

some cases. It is thus desirable to have about the same absolute value of a difference between an electric potential appearing on the positive-polarity data line and an electric potential appearing on the opposite electrode as the absolute value of a difference between an electric potential appearing on the negative-polarity data line and an electric potential appearing on the opposite electrode during the period T_e . Let symbol V_{arb} denote any arbitrary electric potential between the center electric potential V_{cen} of the data lines and the electric potential V_{com} appearing on the opposite electrode. In this case, the absolute value of a difference between the electric potential appearing on the positive-polarity data line and the electric potential V_{arb} can also be made approximately equal to the absolute value of a difference between the electric potential appearing on the negative-polarity data line and the electric potential V_{arb} during the period T_e .

[0210] In addition, in the period T_e , the electric potential appearing on the data line is set at the electric potential appearing on the negative-polarity data line in the hold period in a case where the data line is a positive-polarity data line and the electric potential appearing on the data line is set at the electric potential appearing on the positive-polarity data line in the hold period in a case where the data line is a negative-polarity data line in order to compensate for an effect caused by a change occurring at a frame transition time as a change in liquid-crystal voltage and in order to suppress changes of the electric potential appearing on the pixel electrode, which are caused by leakage currents of the TFT (thin-film transistor) and the liquid crystal during a scanning period of a pixel in the vicinity of the last gate line. In addition, by using an electric potential appearing on a hold period, the liquid-crystal display device can function without a circuit for generating an electric potential to be applied to a data line in the period T_e . Thus, the circuit scale can be prevented from increasing.

[0211] In addition, in the period T_e , the electric potential appearing on the data line is set at the minimum of data-line electric potentials used in a display in a case where the data line is a positive-polarity data line, and the electric potential appearing on the data line is set at the maximum of the data-line electric potentials used in a display in a case where the data line is a negative-polarity data line in order to shorten the period T_e while compensating for an effect caused by a change occurring at a frame transition time as a change in liquid-crystal voltage. Thus, it is possible to lengthen time it takes to write image data into a pixel and reduce demands for high performances of the TFT and the source drain.

[0212] (5) Fifth Typical Example

[0213] A fifth typical example of the driving method according to the embodiment of the present invention is explained. This typical example also raises a problem of how to control changes in pixel-electrode electric potential, which occur at a frame transition time due to capacitive coupling. A pixel connected to a gate line in the vicinity of the last gate line is most affected by the changes in liquid-crystal voltage, which occur at a frame transition time. In accordance with a method provided for such a pixel to reduce the effect of the changes in liquid-crystal voltage, which occur at a frame transition time, there are provided a period T_{ea} in addition to a period T_{wa} in a scanning period. The periods T_{ea} and T_{wa} are provided before desired image

data is written into the pixel connected to a gate line in the vicinity of the last gate line. The period T_{wa} is a period in which driving is carried out to set the electric potential appearing on a gate line at an on-state electric potential, set the electric potential appearing on a data line at an electric potential for writing the desired image data and apply an electric potential corresponding to the desired image data into the pixel electrode. On the other hand, the period T_{ea} is a period in which all gate lines are put in an off state and the electric potential appearing on the data line is set at any arbitrary fixed level. By providing the periods T_{ea} and T_{wa} in this way, the effective value of the liquid-crystal voltage applied to the liquid-crystal layer of the pixel is the sum of the effective values of the voltages appearing on the liquid crystal in the periods T_{ea} and T_{wa} . Thus, by controlling the effective value in the period T_{ea} to compensate for the effect of the changes in liquid-crystal voltage, which occur at a frame transition time, flickers can be suppressed.

[0214] In particular, in a display with a high voltage appearing on the liquid crystal, flickers seen as a problem of this typical example increase. In order to make the explanation simple, let symbol V_{smax} denote the maximum value of the electric potential appearing on the data line and symbol V_{smin} denote the minimum value of the electric potential appearing on the data line. Consider a case in which the change in data-line electric potential at a frame transition time reaches a maximum. Also consider a case in which the entire liquid-crystal panel displays picture data with the electric potentials appearing on the positive-polarity data lines at a level equal to V_{smax} and the electric potentials appearing on the negative-polarity data lines at a level equal to V_{smin} . In this case, in the period T_{ea} , by setting the electric potential appearing on a data line at a level lower than the electric potential V_{smax} if the data line is a positive-polarity data line and by setting the electric potential appearing on a data line at a level higher than the electric potential V_{smin} if the data line is a negative-polarity data line, it is possible to obtain an effect of suppressing flickers. That is to say, by setting the electric potentials appearing on the data lines at any arbitrary levels in a range used in a display in the period T_{ea} , an effect of reducing flickers can be obtained.

[0215] In addition, if the electric potential appearing on the data line is set at a level not exceeding the electric potential appearing on the opposite electrode in a case where the data line is a positive-polarity data line or a level at least equal to the electric potential appearing on the opposite electrode in a case where the data line is a negative-polarity data line in the period T_{ea} , in which all gate lines are put in an off state, the flickers can be suppressed.

[0216] A further explanation with reference to FIG. 30 is given below. Much like the assumption explained earlier by referring to FIG. 29, assume that the relations $|V_{smax} - V_{com}| \approx |V_{smin} - V_{com}|$, $|V_{sp1} - V_{com}| \approx |V_{sm1} - V_{com}|$ and $\alpha_1 > \alpha_2$ hold true. FIG. 30 shows a timing chart of the electric potential V_{sigm} appearing on the data line provided on the m th column as a data line connected to a pixel located at the intersection of the n th row and the m th column. The figure also shows a timing chart of changes in pixel electrode, which accompany changes in electric potential V_{sigm} in the pixel. In addition, the figure also shows a timing chart of the electric potential V_{gn} occurring on a gate line provided on the n th row. The first frame period shown in the

figure is a positive-polarity frame period followed by a negative-polarity frame period. A pixel adjacent to the observed pixel has frame periods with polarities opposite to the polarities of the frame periods of the observed pixel.

[0217] At a frame transition time $P1$, the electric potential appearing on a pixel electrode varies by a change ΔV_{lp1} , becoming equal to the liquid-crystal voltage V_{pb} . In the period T_{ea} described above, all the gate lines are put in an off state and, if the data line is a positive-polarity data line, the electric potential appearing on the data line is set at a level not exceeding the electric potential appearing on the opposite electrode but, if the data line is a negative-polarity data line, on the other hand, the electric potential appearing on the data line is set at a level at least equal to the electric potential appearing on the opposite electrode. By setting the electric potentials at such levels, in the period T_{ea} , the voltage appearing on the liquid crystal increases to a level higher than V_{pb} and the difference in effective value between the voltages applied to the liquid crystal before and after the frame transition is reduced. In addition, in accordance with this driving method, by merely providing 1 to about 4 periods T_{ea} per scanning period, flickers can be reduced adequately. Thus, the amounts of electric power charged and discharged due to changes in data-line electric potential increase by only several tens of microwatts over the amounts of electric power for a case with no period T_{ea} provided. As a result, flickers can be suppressed at a low power consumption.

[0218] In addition, if the absolute value of a difference between an electric potential appearing on the positive-polarity data line and an electric potential appearing on the opposite electrode is much different from a difference between an electric potential appearing on the negative-polarity data line and an electric potential appearing on the opposite electrode during the period T_{ea} , from Eq. (17), for a specific pixel, the compensation for the effect caused by changes in liquid-crystal voltage at the frame transition time gives an effective result. This is because the positive-polarity and negative-polarity data lines are each arranged on alternate columns. For another pixel adjacent to the specific pixel, on the other hand, the compensation does not give an effective result in some cases. It is thus desirable to have about the same absolute value of a difference between an electric potential appearing on the positive-polarity data line and an electric potential appearing on the opposite electrode as the absolute value of a difference between an electric potential appearing on the negative-polarity data line and an electric potential appearing on the opposite electrode during the period T_{ea} . Let symbol V_{arb} denote any arbitrary electric potential between the center electric potential V_{cen} of the data lines and the electric potential V_{com} appearing on the opposite electrode. In this case, the absolute value of a difference between the electric potential appearing on the positive-polarity data line and the electric potential V_{arb} can also be made approximately equal to the absolute value of a difference between the electric potential appearing on the negative-polarity data line and the electric potential V_{arb} during the period T_{ea} .

[0219] In addition, in the period T_{ea} , the electric potential appearing on the data line is set at the electric potential appearing on the negative-polarity data line in the hold period in case the data line is a positive-polarity data line and the electric potential appearing on the data line is set at the

electric potential appearing on the positive-polarity data line in the hold period in case the data line is a negative-polarity data line in order to increase the voltage appearing on the liquid crystal to a level higher than V_{pb} . Thus, the difference in effective value between the voltages applied to the liquid crystal before and after the frame transition can be reduced. In addition, it is possible to suppress changes of the electric potential appearing on the pixel electrode, which are caused by leakage currents of the TFT and the liquid crystal during a scanning period of a pixel in the vicinity of the last gate line. In addition, by using an electric potential appearing on a hold period, the liquid-crystal display device is capable of functioning without a circuit for generating an electric potential to be applied to a data line in the period T_{ea} . Thus, an increase in circuit scale can be avoided.

[0220] In addition, by short-circuiting the positive-polarity data line and the negative-polarity data line in the period T_{ea} where all the gate lines are put in an off state, the voltage appearing on the liquid crystal in this period can be raised to a level higher than V_{pb} . Thus, the difference in effective value between the voltages applied to the liquid crystal before and after the frame transition can be reduced. In addition, the driving can be carried out at a low power consumption.

[0221] Furthermore, also by short-circuiting the positive-polarity data line, the negative-polarity data line, the opposite electrode and the storage line in the period T_{ea} where all the gate lines are put in an off state, the voltage appearing on the liquid crystal in this period can be raised to a level higher than V_{pb} . Thus, the difference in effective value between the voltages applied to the liquid crystal before and after the frame transition can be reduced. In addition, the driving can be carried out at a low power consumption. Moreover, by short-circuiting the positive-polarity data line, the negative-polarity data line and the opposite electrode only, it is possible to obtain the same effect as that obtained by short-circuiting the positive-polarity data line, the negative-polarity data line and the storage line.

[0222] In accordance with the above descriptions, the embodiment implements a reflection-type liquid-crystal display device. It is to be noted, however, that the present invention can of course be applied to transmission-type and transmissive-type liquid-crystal display devices as well.

What is claimed is:

1. A method of driving an active-matrix liquid-crystal display device including a liquid-crystal panel comprising:

- a pair of substrates, at least one of which is a transparent substrate;
- a plurality of data lines, which are each extended in a row direction on a specific one of said substrates and are arranged in a column direction perpendicularly intersecting said row direction;
- a plurality of gate lines, which are each extended in said column direction and are arranged in said row direction;
- an active device connected at an intersection of each of said data lines and each of said gate lines;
- a pixel electrode driven by said active device;

an opposite electrode provided on said specific substrate or the other one of said substrates as an electrode sandwiching a liquid-crystal layer between said opposite electrode and said pixel electrode; and

a storage capacitor connected in parallel to said liquid-crystal layer;

wherein:

a frame period of an image displayed on said liquid-crystal panel is divided into a scanning period and a hold period longer than said scanning period;

in said scanning period, image data of an amount corresponding to a frame is written into said liquid-crystal panel;

in said hold period following said scanning period, an off state is sustained;

an electric potential appearing on a positive-polarity data line in said hold period is increased to a level higher than an electric potential appearing on said opposite electrode where said positive-polarity data line is defined as said data line, on which an electric potential appears at a level higher than an electric potential appearing on said opposite electrode when an electric potential appearing on said gate line changes from an on-state level to an off-state level in said scanning period; and

an electric potential appearing on a negative-polarity data line in said hold period is decreased to a level lower than said electric potential appearing on said opposite electrode where said negative-polarity data line is defined as said data line provided on a row adjacent to said positive-polarity data line as said data line, on which an electric potential appears at a level lower than an electric potential appearing on said opposite electrode when an electric potential appearing on said gate line changes from an on-state level to an off-state level in said scanning period.

2. A method of driving an active-matrix liquid-crystal display device according to claim 1 wherein said electric potential appearing on said positive-polarity data line in said hold period is set at a fixed level higher than said electric potential appearing on said opposite electrode and said electric potential appearing on said negative-polarity data line in said hold period is set at a fixed level lower than said electric potential appearing on said opposite electrode.

3. A method of driving an active-matrix liquid-crystal display device according to claim 1 wherein said electric potential V_{sig} [V] appearing on said positive-polarity data line in said hold period has a value in a range expressed in an MKSA unit system by relation (1) as follows:

$$V_{opt} - \left[1 + \frac{R_{off}}{R_1} \right] \frac{\Delta V_c(f)}{1 - e^{-f\tau}} \leq V_{sig} \leq V_{opt} + \left[1 + \frac{R_{off}}{R_1} \right] \frac{\Delta V_c(f)}{1 - e^{-f\tau}} \quad (1)$$

where symbol τ denotes a quantity expressed by the following equation:

$$\tau = \frac{R_1 \cdot R_{off}}{R_1 + R_{off}} (C_1 + C_{sig} + C_{sd}),$$

symbol V_{opt} denotes an electric potential expressed by Eq. (2) as follows:

$$V_{opt} = V_{com} + \left(1 + \frac{R_{off}}{R_1} \right) (V_{fst} - V_{com}) \quad (2)$$

symbol R_{off} denotes a resistance [Ω] exhibited by said active device when said active device is put in an off state;

symbol R_1 denotes a resistance [Ω] exhibited by said liquid-crystal layer sandwiched by said pixel electrodes and said opposite electrode as a resistance expressed by the following equation:

$$R_1 = \frac{d}{S} \rho_{lc}$$

symbol S denotes the area [m^2] of said pixel electrode;

symbol d denotes the thickness [m] of said liquid-crystal layer;

symbol ρ_{lc} denotes the resistivity [Ωm] of a liquid crystal composing said liquid-crystal layer;

symbol V_{com} denotes said electric potential [V] appearing on said opposite electrode;

symbol f denotes a frame frequency [Hz];

symbol C_1 denotes the capacitance [F] of said liquid crystal of said liquid-crystal layer;

symbol C_{stg} denotes the capacitance [F] of said storage capacitor;

symbol C_{sd} denotes the capacitance [F] of a parasitic capacitor existing between said pixel electrode and said data line for said pixel electrode;

symbol V_{fst} denotes an electric potential [V] appearing on said pixel electrode right after an on-state period in said frame period of said pixel;

symbol $\Delta V_c(f)$ denotes a change [V] in critical electric potential for said frame frequency f and said electric potential V_{fst} appearing on said pixel electrode right after said on-state period;

symbol V_{opt} denotes an optimum electric potential [V] with said electric potential V_{fst} of said pixel electrode held as it is; and

symbol V_{sig} denotes an electric potential V_{sig} [V] appearing on said positive-polarity data line in said hold period.

4. A method of driving an active-matrix liquid-crystal display device in accordance with claim 3 wherein a value of V_{fst} used in said Eq. (2) is set at $(V_{com}+V_{op})$ in determining a range of possible values for said electric potential appearing on said positive-polarity data line or $(V_{com}-V_{om})$ in determining a range of possible values for said electric potential appearing on said negative-polarity data line where:

symbol V_{op} denotes an absolute value of an electric potential, which appears on said positive-polarity data line when a change of a transmittance or a reflectance of said liquid-crystal panel reaches a maximum accompanying a change of said voltage appearing on said liquid crystal in a range of voltages appearing on said liquid crystal as voltages used in a display; and

symbol V_{om} denotes an absolute value of an electric potential, which appears on said negative-polarity data line when a change of said transmittance or said reflectance of said liquid-crystal panel reaches a maximum accompanying a change of said voltage appearing on said liquid crystal in said range of voltages appearing on said liquid crystal as voltages used in a display.

5. A method of driving an active-matrix liquid-crystal display device in accordance with claim 3 wherein:

in determining a range of possible values for said electric potential appearing on said positive-polarity data line, the value of V_{fst} used in Eq. (2) is set at said electric potential appearing on said pixel electrode right after said on-state period as an electric potential corresponding to image data of a tone adjacent to a tone showing a transmittance or a reflectance equal to about half a maximum transmittance or a maximum reflectance respectively in a positive-polarity frame period comprising a specific one of said scanning periods and said hold period following said specific scanning period where said specific scanning period is a period in which said electric potential appearing on said data line is set at a level higher than said electric potential appearing on said opposite electrode when an electric potential appearing on said gate line changes from an on-state level to an off-state level in said scanning period; and

in determining a range of possible values for said electric potential appearing on said negative-polarity data line, the value of V_{fst} used in Eq. (2) is set at said electric potential appearing on said pixel electrode right after said on-state period as an electric potential corresponding to image data of a tone adjacent to a tone showing a transmittance or a reflectance equal to about half a maximum transmittance or a maximum reflectance respectively in a negative-polarity frame period comprising a specific one of said scanning periods and said hold period following said specific scanning period where said specific scanning period is a period in which said electric potential appearing on said data line is set at a level lower than said electric potential appearing on said opposite electrode when an electric potential appearing on said gate line changes from an on-state level to an off-state level in said scanning period.

6. A method of driving an active-matrix liquid-crystal display device according to claim 1 wherein:

said electric potential V_{sig} [V] appearing on said positive-polarity data line in said hold period is set at approximately a value expressed in an MKSA unit system by Eq. (3) as follows:

$$V_{sig} = V_{com} + \left[1 + \frac{R_{off}}{\rho l c \frac{d}{s}} \right] \times V_0 \quad (3)$$

and said electric potential V_{sig} [V] appearing on said negative-polarity data line in said hold period is set at approximately a value expressed in an MKSA unit system by Eq. (4) as follows:

$$V_{sig} = V_{com} - \left[1 + \frac{R_{off}}{\rho l c \frac{d}{s}} \right] \times V_0 \quad (4)$$

where symbol V_0 denotes an absolute value [V] of a voltage appearing on said liquid crystal as a voltage corresponding to any arbitrary image data.

7. A method of driving an active-matrix liquid-crystal display device in accordance with claim 6 wherein, when an electric potential appearing on a gate line in a scanning period of a frame period has been set at an on-state level, said electric potential appearing on said data line has been set at a level for writing desired image data and, right after that, all said gate lines have been put in an off state,

desired image data is written into all said pixels by carrying out driving repeatedly on each of said gate lines to:

set said electric potential appearing on said data line, which serves as said positive-polarity data line, at a level symmetrical with respect to an electric potential appearing on said positive-polarity data line in said on-state period with its center of symmetry coinciding with a data-line electric potential approximately equal to a quantity expressed by said Eq. (3); and

set said electric potential appearing on said data line, which serves as said negative-polarity data line, at a level symmetrical with respect to an electric potential appearing on said negative-polarity data line in said on-state period with its center of symmetry coinciding with a data-line electric potential approximately equal to a quantity expressed by said Eq. (4).

8. A method of driving an active-matrix liquid-crystal display device in accordance with claim 6 wherein:

driving is carried out on k gate lines of said gate lines to set said electric potentials appearing on said k gate lines in said scanning period of said frame period at an on-state level, set said electric potential appearing on said data line at levels for writing pieces of desired picture data and write said electric potentials corresponding to said pieces of desired image data into said pixel electrodes;

right after that, all said gate lines are put in an off state; and

desired picture data is written into all said pixels by carrying out driving repeatedly on each of said k gate lines to:

set each of k electric potentials appearing on said data line, which serves as said positive-polarity data line, at a level approximately symmetrical with respect to an electric potential appearing on said positive-polarity data line in a period of scanning said k gate lines as one of k electric potentials each corresponding to one of said k pieces of desired image data for an arbitrary period length with its center of symmetry coinciding with a data-line electric potential equal to a quantity expressed by said Eq. (3); and

set each of k electric potentials appearing on said data line, which serves as said negative-polarity data line, at a level approximately symmetrical with respect to an electric potential appearing on said negative-polarity data line in a period of scanning said k gate lines as one of k electric potentials each corresponding to one of said k pieces of desired image data for an arbitrary period length with its center of symmetry coinciding with a data-line electric potential equal to a quantity expressed by said Eq. (4).

9. A method of driving an active-matrix liquid-crystal display device in accordance with claim 6 wherein:

driving is carried out on k gate lines of said gate lines to set said electric potentials appearing on said k gate lines in said scanning period of said frame period at an on-state level, set said electric potential appearing on said data line at levels for writing pieces of desired image data and write said electric potentials corresponding to said pieces of desired data into said pixel electrodes;

right after that, all said gate lines are put in an off state; and

desired image data is written into all said pixels by carrying out driving repeatedly on each of said k gate lines to:

set said electric potential appearing on said data line, which serves as said positive-polarity data line, at a level approximately symmetrical with respect to an average of electric potentials appearing on said positive-polarity data line in a period of scanning said k gate lines as k electric potentials each corresponding to one of said k pieces of desired data with its center of symmetry coinciding with a data-line electric potential equal to a quantity expressed by said Eq. (3); and

set said electric potential appearing on said data line, which serves as said negative-polarity data line, at a level approximately symmetrical with respect to an average of electric potentials appearing on said negative-polarity data line in a period of scanning said k gate lines as k electric potentials each corresponding to one of said k pieces of desired image data with its center of symmetry coinciding with a data-line electric potential equal to a quantity expressed by said Eq. (4).

10. A method of driving an active-matrix liquid-crystal display device in accordance with claim 6 wherein a quantity represented by symbol V_0 in Eqs. (3) and (4) as the absolute value of said voltage appearing on said liquid crystal is set at a magnitude equal to about an effective value

of said liquid-crystal voltage for which a change in transmittance or reflectance reaches a maximum accompanying a change of said voltage appearing on said liquid crystal as a voltage used in a display.

11. A method of driving an active-matrix liquid-crystal display device in accordance with claim 6 wherein:

a quantity represented by symbol V_0 in Eq. (3) as the absolute value of said voltage appearing on said liquid crystal is set at the absolute value of said voltage appearing on said liquid crystal for a positive polarity for which a transmittance or a reflectance of said liquid-crystal display device is equal to about half a maximum transmittance or a maximum reflectance respectively in a positive-polarity frame period; and

a quantity represented by symbol V_0 in Eq. (4) as the absolute value of said voltage appearing on said liquid crystal is set at the absolute value of said voltage appearing on said liquid crystal for a negative polarity for which said transmittance or said reflectance of said liquid-crystal display device is equal to about half said maximum transmittance or said maximum reflectance respectively in a negative-polarity frame period.

12. A method of driving an active-matrix liquid-crystal display device according to claim 1 wherein, as said electric potential appearing on said data line in said hold period:

said electric potential appearing on said positive-polarity data line in said hold period is set at a level minimizing a change of a transmittance or a reflectance of a tone showing a transmittance or a reflectance equal to about half a maximum transmittance or a maximum reflectance respectively in a positive-polarity frame period of said pixel connected to a specific one of said scanning lines, which is close to the last one of said gate lines; and

said electric potential appearing on said negative-polarity data line in said hold period is set at a level minimizing a change of a transmittance or a reflectance of a tone showing a transmittance or a reflectance equal to about half a maximum transmittance or a maximum reflectance respectively in a negative-polarity frame period of said pixel connected to a specific one of said scanning lines, which is close to the last one of said gate lines.

13. An active-matrix liquid-crystal display device including a liquid-crystal panel comprising:

a pair of substrates, at least one of which is a transparent substrate;

a plurality of data lines, which are each extended in a row direction on a specific one of said substrates and are arranged in a column direction perpendicularly intersecting said row direction;

a plurality of gate lines, which are each extended in said column direction and are arranged in said row direction;

an active device connected at an intersection of each of said data lines and each of said gate lines;

a pixel electrode driven by said active device;

an opposite electrode provided on said specific substrate or the other one of said substrates as an electrode

sandwiching a liquid-crystal layer between said opposite electrode and said pixel electrode; and

a storage capacitor connected in parallel to said liquid-crystal layer;

wherein:

a frame period of an image displayed on said liquid-crystal panel is divided into a scanning period and a hold period longer than said scanning period;

in said scanning period, image data of an amount corresponding to a frame is written into said liquid-crystal panel;

in said hold period following said scanning period, an off state is sustained; and

said liquid-crystal display device includes a scanning-period electric-potential control means for controlling an electric potential in said hold period; and

wherein:

said scanning-period electric-potential control means increases an electric potential appearing on a positive-polarity data line in said hold period to a level higher than an electric potential appearing on said opposite electrode where said positive-polarity data line is defined as said data line, on which an electric potential appears at a level higher than an electric potential appearing on said opposite electrode when an electric potential appearing on said gate line changes from an on-state level to an off-state level in said scanning period; and

said scanning-period electric-potential control means decreases an electric potential appearing on a negative-polarity data line in said hold period to a level lower than said electric potential appearing on said opposite electrode where said negative-polarity data line is defined as said data line provided on a row adjacent to said positive-polarity data line as said data line, on which an electric potential appears at a level lower than an electric potential appearing on said opposite electrode when an electric potential appearing on said gate line changes from an on-state level to an off-state level in said scanning period.

14. A liquid-crystal display device according to claim 13, further comprising a gate-line-scanning circuit for scanning said gate lines; wherein:

said gate-line-scanning circuit includes a shift register for selecting any of said gate lines, and said shift register includes a spare register for putting all said gate lines in an off state.

15. A liquid-crystal display device according to claim 13 wherein:

said active device provided is a thin-film transistor; and

said thin-film transistor provided for a pixel is located in a middle location between a specific one of said data lines and an adjacent one of said data lines where said specific data line is defined as a data line connected to a source of said thin-film transistor and said adjacent data line is defined as a data line located on a pixel side

opposite to said specific data line to sandwich said pixel between said adjacent data line and said specific data line.

16. A liquid-crystal display device according to claim 13 wherein:

said active device is a thin-film transistor; and

in said pixel electrode for a pixel, an electrode portion made of a reflective material having electro conductivity is provided at such a location that said thin-film transistor for said pixel is positioned at a center of said electrode portion made of a reflective material having electro conductivity.

17. A liquid-crystal display device according to claim 13 wherein:

said active device is a thin film transistor;

pixels are arranged to form an $N \times M$ matrix comprising N rows and M columns; and

said matrix includes a portion in which, if a source of said thin-film transistor provided for a specific pixel located at an intersection of the n th row and m th column of said matrix is connected to one of two data lines adjacent to said pixel where n is an integer in the range 1 to $(N-1)$ and m is an integer in the range 1 to M , a source of a thin-film transistor provided for a pixel located at an intersection of the $(n+1)$ th row and said m th column is connected to one of said two adjacent data lines, which is not connected to said source of said thin-film transistor provided for said specific pixel.

18. A liquid-crystal display device according to claim 17 wherein, if the number of said data lines is $(M+1)$, said data line on the first column is connected to said data line on the $(M+1)$ th column.

19. A method of driving an active-matrix liquid-crystal display device in accordance with claim 2 wherein:

said fixed electric potential appearing on said positive-polarity data line in said hold period is set at a level higher than a sum $(V_{com} + V_p)$ of an electric potential V_{com} appearing on said opposite electrode and an absolute value V_p of a voltage appearing on said crystal liquid for a positive polarity defined as a polarity for which an electric potential appearing on said pixel electrode is higher than an electric potential appearing on said opposite electrode facing said pixel electrode to provide a gap for sandwiching said liquid-crystal layer with a tone showing a transmittance or a reflectance equal to about half a maximum transmittance or a maximum reflectance respectively among transmittance or reflectance values in a range of voltages appearing on said liquid crystal as voltages used in a display; and

said fixed electric potential appearing on said negative-polarity data line in said hold period is set at a level lower than a sum $(V_{com} - V_m)$ of said electric potential V_{com} and an absolute value V_m of a voltage appearing on said crystal liquid for a negative polarity defined as a polarity for which an electric potential appearing on said pixel electrode is lower than an electric potential appearing on said opposite electrode facing said pixel electrode to provide a gap for sandwiching said liquid-crystal layer with a tone showing a transmittance or a reflectance equal to about half a maximum transmit-

tance or a maximum reflectance respectively among transmittance or reflectance values in said range of voltages appearing on said liquid crystal as voltages used in a display.

20. A method of driving an active-matrix liquid-crystal display device in accordance with claim 2 wherein:

said fixed electric potential appearing on said positive-polarity data line in said hold period is set at a level higher than $(V_{sp50} - \Delta V_{ft})$ and said fixed electric potential appearing on said negative-polarity data line in said hold period is set at a level lower than $(V_{sm50} - \Delta V_{ft})$,

where:

symbol V_{sp50} denotes an electric potential appearing on said positive-polarity data line as an electric potential corresponding to a tone showing a transmittance or a reflectance equal to about half a maximum transmittance or a maximum reflectance respectively among transmittance or reflectance values in a range of voltages appearing on said liquid crystal as voltages used in a display;

symbol V_{sm50} denotes an electric potential appearing on said negative-polarity data line as an electric potential corresponding to a tone showing a transmittance or a reflectance equal to about half a maximum transmittance or a maximum reflectance respectively among transmittance or reflectance values in said range of voltages appearing on said liquid crystal as voltages used in a display; and

symbol ΔV_{ft} denotes a quantity expressed by Eq. (5) as follows:

$$\Delta V_{ft} = \left[\frac{V_{sp50} + V_{sm50}}{2} \right] - V_{com} \quad (5)$$

21. A method of driving an active-matrix liquid-crystal display device in accordance with claim 2 wherein:

said fixed electric potential appearing on said positive-polarity data line in said hold period is set at a level higher than V_{sp50} and said fixed electric potential appearing on said negative-polarity data line in said hold period is set at a level lower than V_{sm50} ,

where:

symbol V_{sp50} denotes an electric potential appearing on said positive-polarity data line as an electric potential corresponding to a tone showing a transmittance or a reflectance equal to about half a maximum transmittance or a maximum reflectance respectively among transmittance or reflectance values in a range of voltages appearing on said liquid crystal as voltages used in a display; and

symbol V_{sm50} denotes an electric potential appearing on said negative-polarity data line as an electric potential corresponding to a tone showing a transmittance or a reflectance equal to about half a maximum transmittance or a maximum reflectance respectively among transmittance or reflectance values in said range of voltages appearing on said liquid crystal as voltages used in a display.

22. A method of driving an active-matrix liquid-crystal display device according to claim 1 wherein:

said electric potential appearing on said positive-polarity data line in said hold period is driven to vibrate with a vibration center coinciding with a level higher than a sum $(V_{com} + V_p)$ of an electric potential V_{com} appearing on said opposite electrode and an absolute value V_p of a voltage appearing on said crystal liquid for a positive polarity defined as a polarity for which an electric potential appearing on said pixel electrode is higher than an electric potential appearing on said opposite electrode facing said pixel electrode to provide a gap for sandwiching said liquid-crystal layer with a tone showing a transmittance or a reflectance equal to about half a maximum transmittance or a maximum reflectance respectively among transmittance or reflectance values in a range of voltages appearing on said liquid crystal as voltages used in a display; and

said electric potential appearing on said negative-polarity data line in said hold period is driven to vibrate with a vibration center coinciding with a level lower than a sum $(V_{com} - V_m)$ of said electric potential V_{com} and an absolute value V_m of a voltage appearing on said crystal liquid for a negative polarity defined as a polarity for which an electric potential appearing on said pixel electrode is lower than an electric potential appearing on said opposite electrode facing said pixel electrode to provide a gap for sandwiching said liquid-crystal layer with a tone showing a transmittance or a reflectance equal to about half a maximum transmittance or a maximum reflectance respectively among transmittance or reflectance values in said range of voltages appearing on said liquid crystal as voltages used in a display.

23. A method of driving an active-matrix liquid-crystal display device according to claim 1 wherein:

said electric potential appearing on said positive-polarity data line in said hold period is driven to vibrate with a vibration center coinciding with a level higher than $(V_{sp50} - \Delta V_{ft})$ and said electric potential appearing on said negative-polarity data line in said hold period is driven to vibrate with a vibration center coinciding with a level lower than $(V_{sm50} - \Delta V_{ft})$,

where:

symbol V_{sp50} denotes an electric potential appearing on said positive-polarity data line as an electric potential corresponding to a tone showing a transmittance or a reflectance equal to about half a maximum transmittance or a maximum reflectance respectively among transmittance or reflectance values in a range of voltages appearing on said liquid crystal as voltages used in a display;

symbol V_{sm50} denotes an electric potential appearing on said negative-polarity data line as an electric potential corresponding to a tone showing a transmittance or a reflectance equal to about half a maximum transmittance or a maximum reflectance respectively among transmittance or reflectance values in said range of voltages appearing on said liquid crystal as voltages used in a display; and

symbol ΔV_{ft} denotes a quantity expressed by Eq. (5) as follows:

$$\Delta V_{ft} = \left[\frac{V_{sp50} + V_{sm50}}{2} \right] - V_{com} \quad (5)$$

24. A method of driving an active-matrix liquid-crystal display device according to claim 1 wherein:

said electric potential appearing on said positive-polarity data line in said hold period is driven to vibrate with a vibration center coinciding with a level higher than V_{sp50} and said electric potential appearing on said negative-polarity data line in said hold period is driven to vibrate with a vibration center coinciding with a level lower than V_{sm50} ,

where:

symbol V_{sp50} denotes an electric potential appearing on said positive-polarity data line as an electric potential corresponding to a tone showing a transmittance or a reflectance equal to about half a maximum transmittance or a maximum reflectance respectively among transmittance or reflectance values in a range of voltages appearing on said liquid crystal as voltages used in a display; and

symbol V_{sm50} denotes an electric potential appearing on said negative-polarity data line as an electric potential corresponding to a tone showing a transmittance or a reflectance equal to about half a maximum transmittance or a maximum reflectance respectively among transmittance or reflectance values in said range of voltages appearing on said liquid crystal as voltages used in a display.

25. A method of driving an active-matrix liquid-crystal display device in accordance with claim 2 wherein said fixed electric potential appearing on said positive-polarity data line in said hold period and said fixed electric potential appearing on said negative-polarity data line in said hold period are set at such values that an absolute value of a difference between said fixed electric potential appearing on said positive-polarity data line and an electric potential appearing on said opposite electrode is approximately equal to an absolute value of a difference between said fixed electric potential appearing on said negative-polarity data line and said electric potential appearing on said opposite electrode.

26. A method of driving an active-matrix liquid-crystal display device in accordance with claim 2 wherein said fixed electric potential appearing on said positive-polarity data line in said hold period and said fixed electric potential appearing on said negative-polarity data line in said hold period are set at such values that an absolute value of a difference between said fixed electric potential appearing on said positive-polarity data line and a data-line center electric potential is approximately equal to an absolute value of a difference between said fixed electric potential appearing on said negative-polarity data line and said data-line center electric potential where said data-line center electric potential is defined as a center electric potential between maximum and minimum values of electric potentials each appearing on said data lines as an electric potential used in a display.

27. A method of driving an active-matrix liquid-crystal display device in accordance with claim 26 wherein a parasitic capacitance between said pixel electrode and one of two data lines adjacent to said pixel electrode is approximately equal to a parasitic capacitance between said pixel electrode and the other one of said data lines adjacent to said pixel electrode.

28. A method of driving an active-matrix liquid-crystal display device in accordance with claim 2 wherein a horizontal period of a scanning period of a frame includes a period for setting said electric potential appearing on said data line at any arbitrary level in addition to a period for setting said electric potential appearing on said data line at a level corresponding to desired image data.

29. A method of driving an active-matrix liquid-crystal display device in accordance with claim 28 wherein said period for setting said electric potential appearing on said data line at any arbitrary level is a period during which said positive-polarity data line is short-circuited to said negative-polarity data line.

30. A method of driving an active-matrix liquid-crystal display device in accordance with claim 28 wherein said period for setting said electric potential appearing on said data line at any arbitrary level is a period during which said positive-polarity data line, said negative-polarity data line, said opposite electrode and said storage line are short-circuited to each other.

31. A method of driving an active-matrix liquid-crystal display device in accordance with claim 28 wherein said period for setting said electric potential appearing on said data line at any arbitrary level is a period during which said electric potential appearing on said data line is set at a level equal to or lower than said electric potential appearing on said opposite electrode in a case where said data line is said positive-polarity data line or a level equal to or higher than said electric potential appearing on said opposite electrode in a case where said data line is said negative-polarity data line.

32. A method of driving an active-matrix liquid-crystal display device in accordance with claim 28 wherein said period for setting said electric potential appearing on said data line at any arbitrary level is a period during which said electric potential appearing on said data line is set at said electric potential appearing on said negative-polarity data line in said hold period in a case where said data line is said positive-polarity data line or at said electric potential appearing on said positive-polarity data line in said hold period in a case where said data line is said negative-polarity data line.

33. A method of driving an active-matrix liquid-crystal display device in accordance with claim 28 wherein said period for setting said electric potential appearing on said data line at any arbitrary level is a period during which said electric potential appearing on said data line is set at a minimum value of said electric potentials each appearing on said data line as an electric potential used in a display in a case where said data line is said positive-polarity data line or at a maximum value of said electric potentials each appearing on said data line as an electric potential used in a display in a case where said data line is said negative-polarity data line.

34. A method of driving an active-matrix liquid-crystal display device in accordance with claim 2 wherein:

a horizontal period of a scanning period of a frame includes a specific period for setting all said gate lines

in an off state and setting said electric potential appearing on said data line at any arbitrary level in addition to a period for setting said electric potential appearing on said gate line at an on-state level, setting said electric potential appearing on said data line at a level for writing desired image data and applying an electric potential for writing said desired image data to said pixel electrode; and

one or more said specific periods are provided in said scanning period before said image data is written into a pixel connected to a last gate line.

35. A method of driving an active-matrix liquid-crystal display device in accordance with claim 34 wherein said specific period for setting said electric potential appearing on said data line at any arbitrary level is a period during which said electric potential appearing on said data line is set at a level equal to or lower than said electric potential appearing on said opposite electrode in a case where said data line is said positive-polarity data line or a level equal to or higher than said electric potential appearing on said opposite electrode in a case where said data line is said negative-polarity data line.

36. A method of driving an active-matrix liquid-crystal display device in accordance with claim 34 wherein said specific period for setting said electric potential appearing on said data line at any arbitrary level is a period during which an absolute value of a difference between said fixed electric potential appearing on said positive-polarity data line and an electric potential appearing on said opposite electrode is approximately equal to an absolute value of a

difference between said fixed electric potential appearing on said negative-polarity data line and said electric potential appearing on said opposite electrode.

37. A method of driving an active-matrix liquid-crystal display device in accordance with claim 34 wherein said specific period for setting said electric potential appearing on said data line at any arbitrary level is a period during which said electric potential appearing on said data line is set at said electric potential appearing on said negative-polarity data line in said hold period in a case where said data line is said positive-polarity data line or at said electric potential appearing on said positive-polarity data line in said hold period in a case where said data line is said negative-polarity data line.

38. A method of driving an active-matrix liquid-crystal display device in accordance with claim 34 wherein said specific period for setting said electric potential appearing on said data line at any arbitrary level is a period during which said positive-polarity data line is short-circuited to said negative-polarity data line.

39. A method of driving an active-matrix liquid-crystal display device in accordance with claim 34 wherein said specific period for setting said electric potential appearing on said data line at any arbitrary level is a period during which said positive-polarity data line, said negative-polarity data line, said opposite electrode and said storage line are short-circuited to each other.

* * * * *

